

Lockwood Detail Manual

June 2024



LOCKWOOD

Designed for good



107mm Detail Manual

1. Subfloor
2. Walls
3. Beams
4. Roofing
5. Flashings
8. Timber Profiles
9. Aluminium & Steel Profiles
10. Aluminium Joinery Details
11. Aluminium Joinery Suite
13. Interior Doors
14. 19mm Weatherboard
16. Garage

Section 1: Subfloor

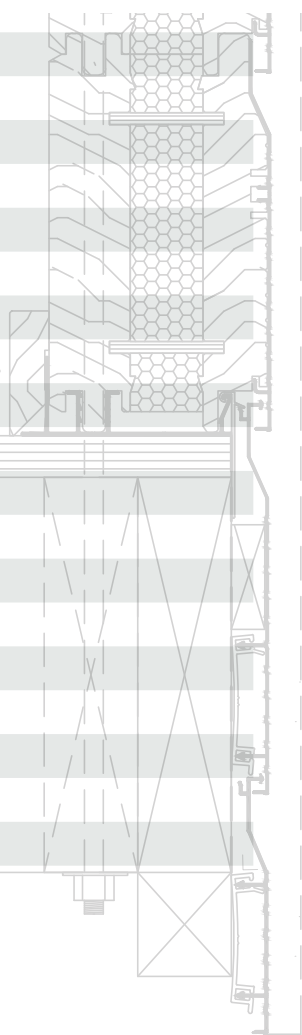
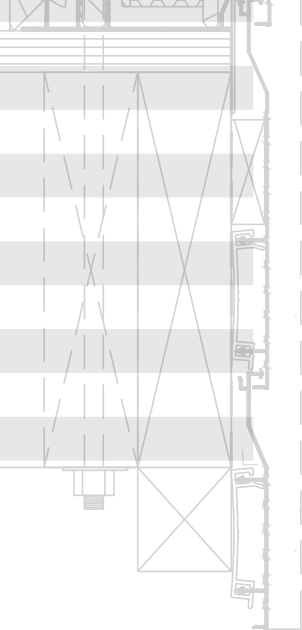
01-01-107	107 Wall to Timber Subfloor: 'C' Type Flashing Baseboard - through bearer	
01-02-107	107 Wall to Timber Subfloor: 'C' Type Flashing Baseboard - through joist	
01-03-107	107 Wall to Timber Subfloor: 'A' Type Flashing Baseboard - through bearer	
01-04-107	107 Wall to Timber Subfloor: 'A' Type Flashing Baseboard - through joist	
01-10-107	107 Wall to Timber Subfloor: 'A' & 'B' Type Flashing Baseboards - through bearer	
01-20-107	107 Wall to Timber Subfloor: 'C' & 'D' Type Flashing Baseboards - through bearer	
01-30-107	107 Wall to Timber Subfloor: 'A' & 'B' Type Flashing Baseboards - through joist	
01-40-107	107 Wall to Timber Subfloor: 'C' & 'D' Type Flashing Baseboards - through joist	
01-50-107	Timber Subfloor Recessed Sill Detail	
01-60-107	Timber Subfloor Recessed Sill Detail at Boundary Joists & Tie Rod nog	
01-65-107	107 Wall to Concrete Subfloor: 'B' Type Flashing Baseboard	
01-70-107	107 Wall to Concrete Subfloor: 'D' Type Flashing Baseboard	
01-80-107	107 Wall to Concrete Subfloor: 'C' Type Flashing Baseboard	
01-85-107	Concrete Slab Hot Edge	
01-90-107	Concrete Subfloor Recessed Sill Detail: 'D' Type Flashing Baseboard	
01-100-107	Concrete Subfloor Recessed Sill Detail: 'C' Type Flashing Baseboard	
01-110-107	Fitting procedure of base flashing and seating profile	
01-120-107	Fixing Lockwood bottom interior wall boards to timber and concrete floors	
01-130-107	Fixing Tie Rods to exterior bottom boards	
01-135-107	Tie Rod Boundary Fixings	
01-140-107	Fixing Tie Rods to interior bottom boards	
01-150-107	Exterior Wall Stiffener detail at floor and ceiling levels	
01-160-107	Wall Stiffener to Exterior wall: Floor connection template	
01-170-107	Fixing Wall Stiffener to timber floor	
01-180-107	Fixing load bearing interior post to concrete or timber floors	
01-190-107	Fixing Tie Rod to first floor for off set Tie Rod	
01-200-107	Fixing Tie Rod Anchor at first floor level	
01-210-107	First floor joist to interior wall	
01-220-107	First floor crucial dimension guide	

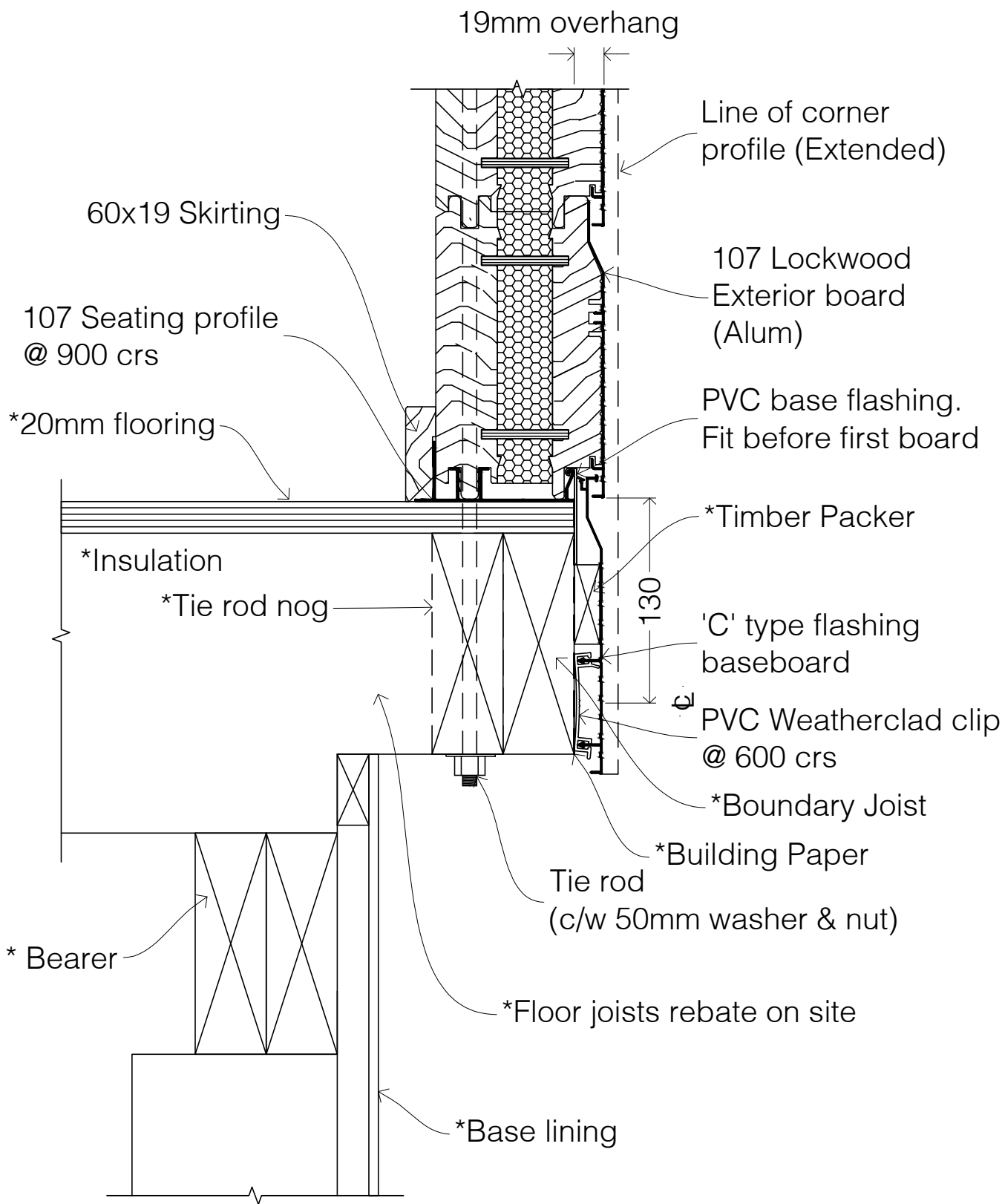

SECTION THROUGH BEARERS

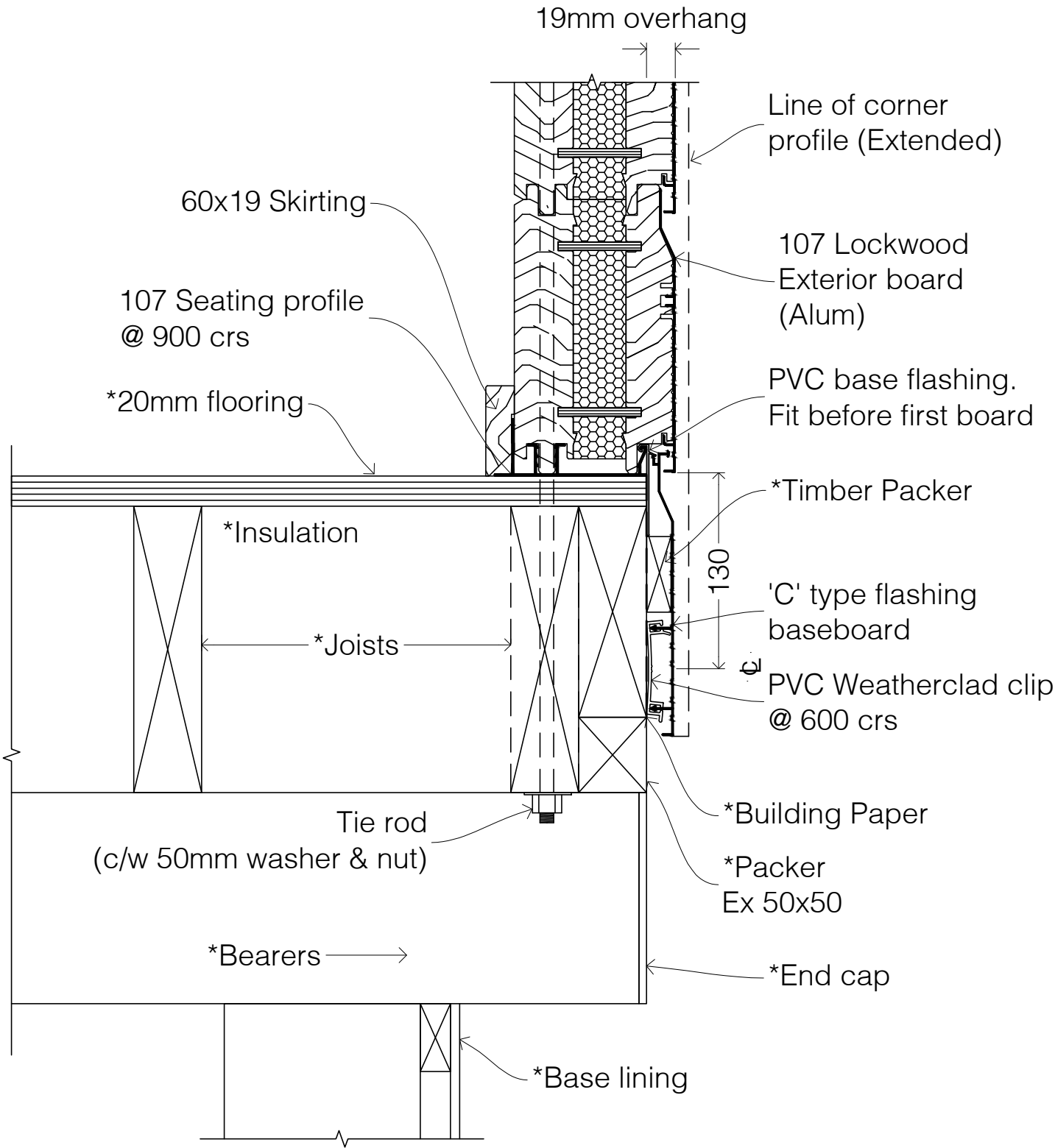

SECTION THROUGH SIDE WALL

NOTE: When using VG Pine or Cedar as Flashing Baseboard, Builder is to trim 10mm off top before installing

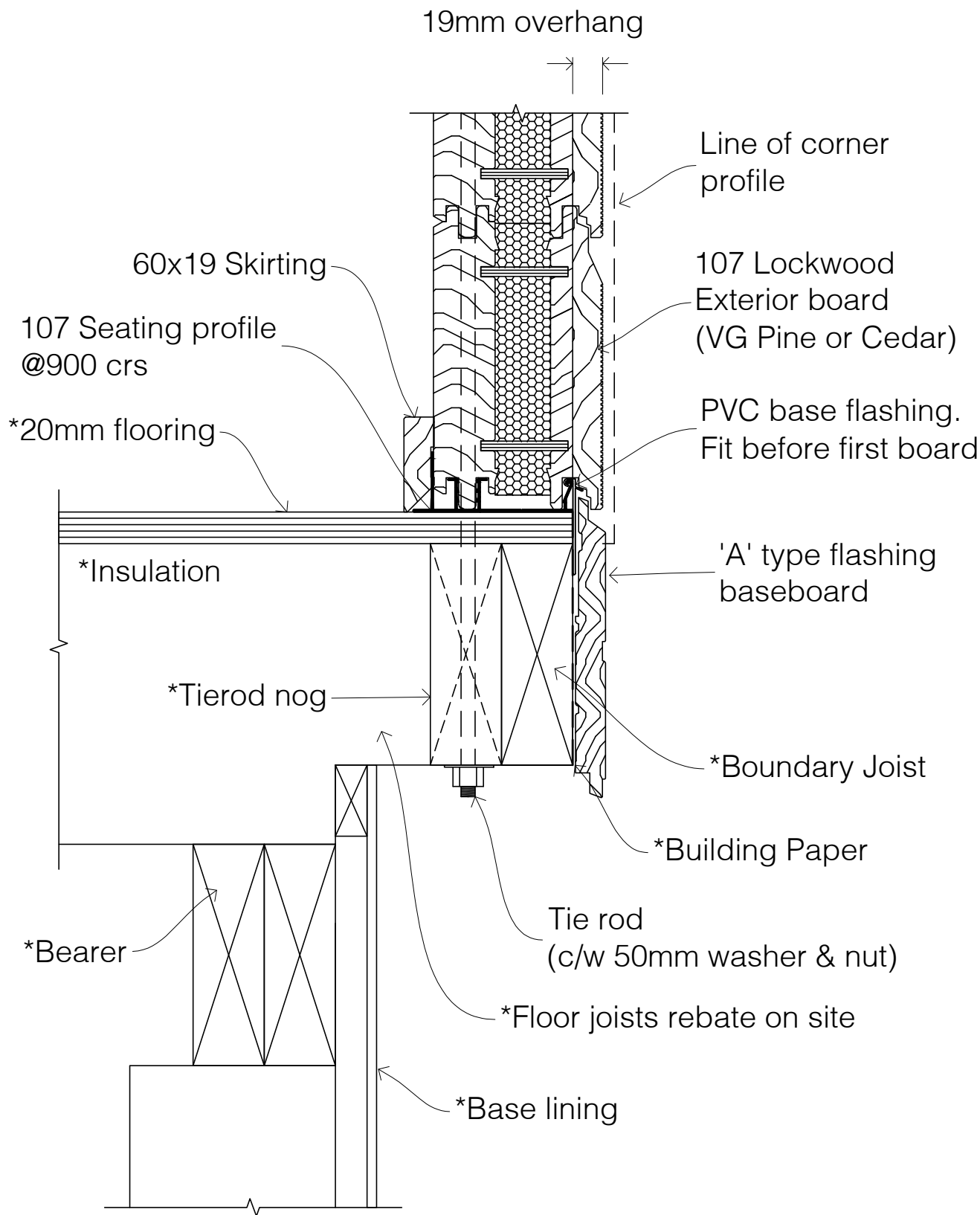

SECTION THROUGH BEARERS

NOTE: When using VG Pine or Cedar as Flashing Baseboard, Builder is to trim 10mm off top before installing

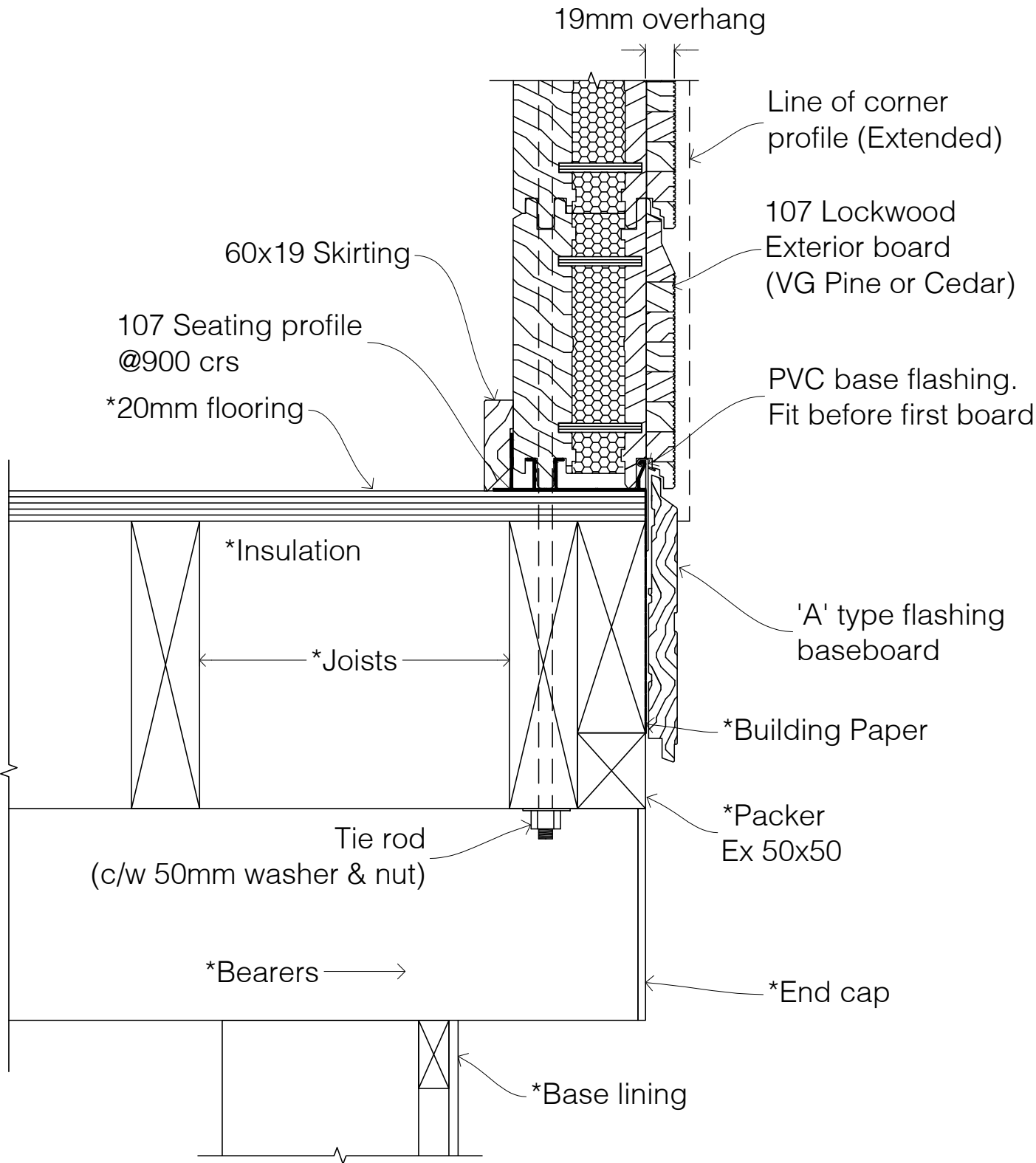

SECTION THROUGH SIDE WALL

*Extra to standard components supplied by Lockwood.		Refer to Lockwood Nailing Schedule.	
 LOCKWOOD	107 Wall to Timber Subfloor: 'A' Type Flashing Baseboard	DETAIL #: 01-04-107	
		Revision Date: 06/24	

NOTE: When using VG Pine or Cedar as Flashing Baseboard, Builder is to trim 10mm off top before installing

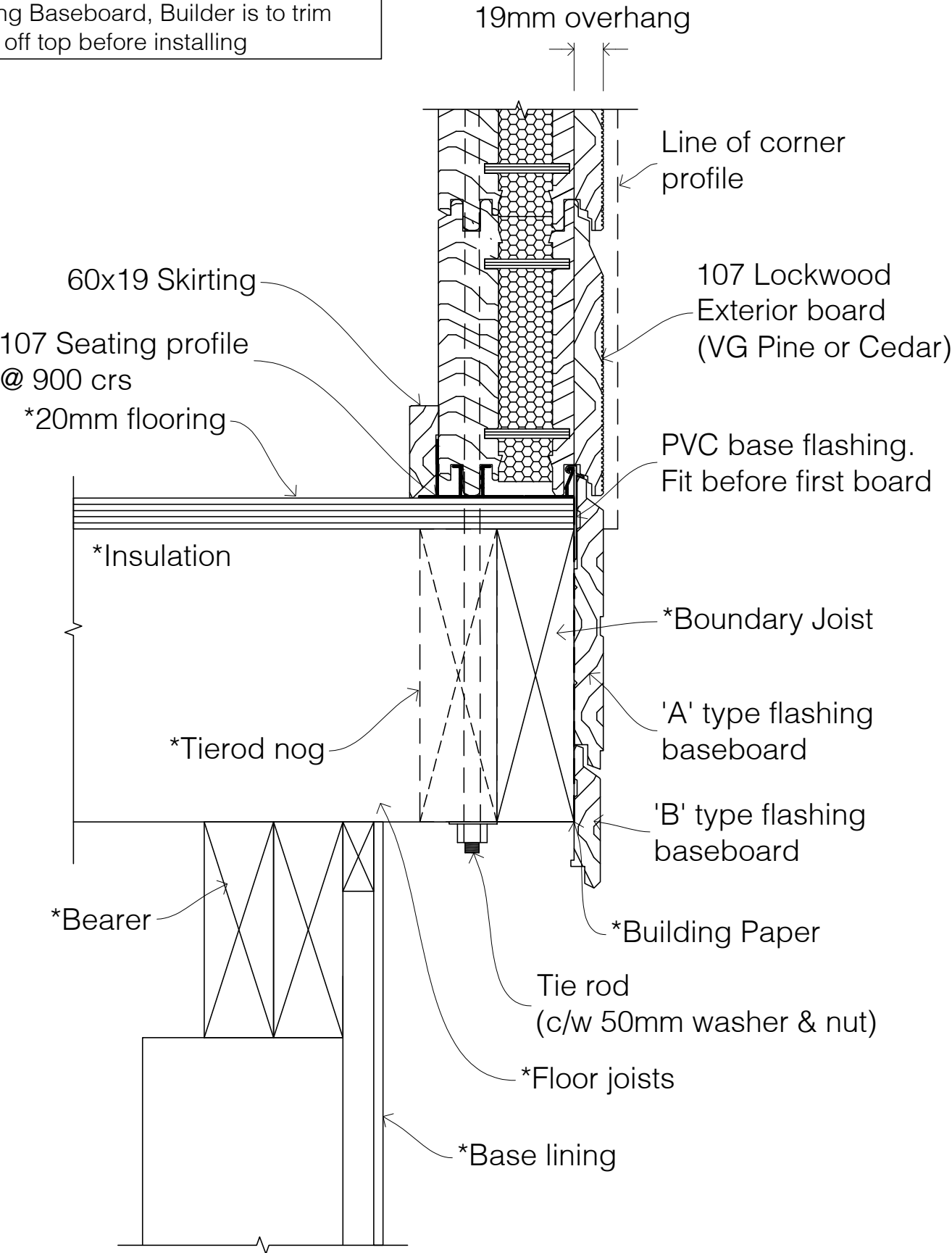

SECTION THROUGH BEARERS

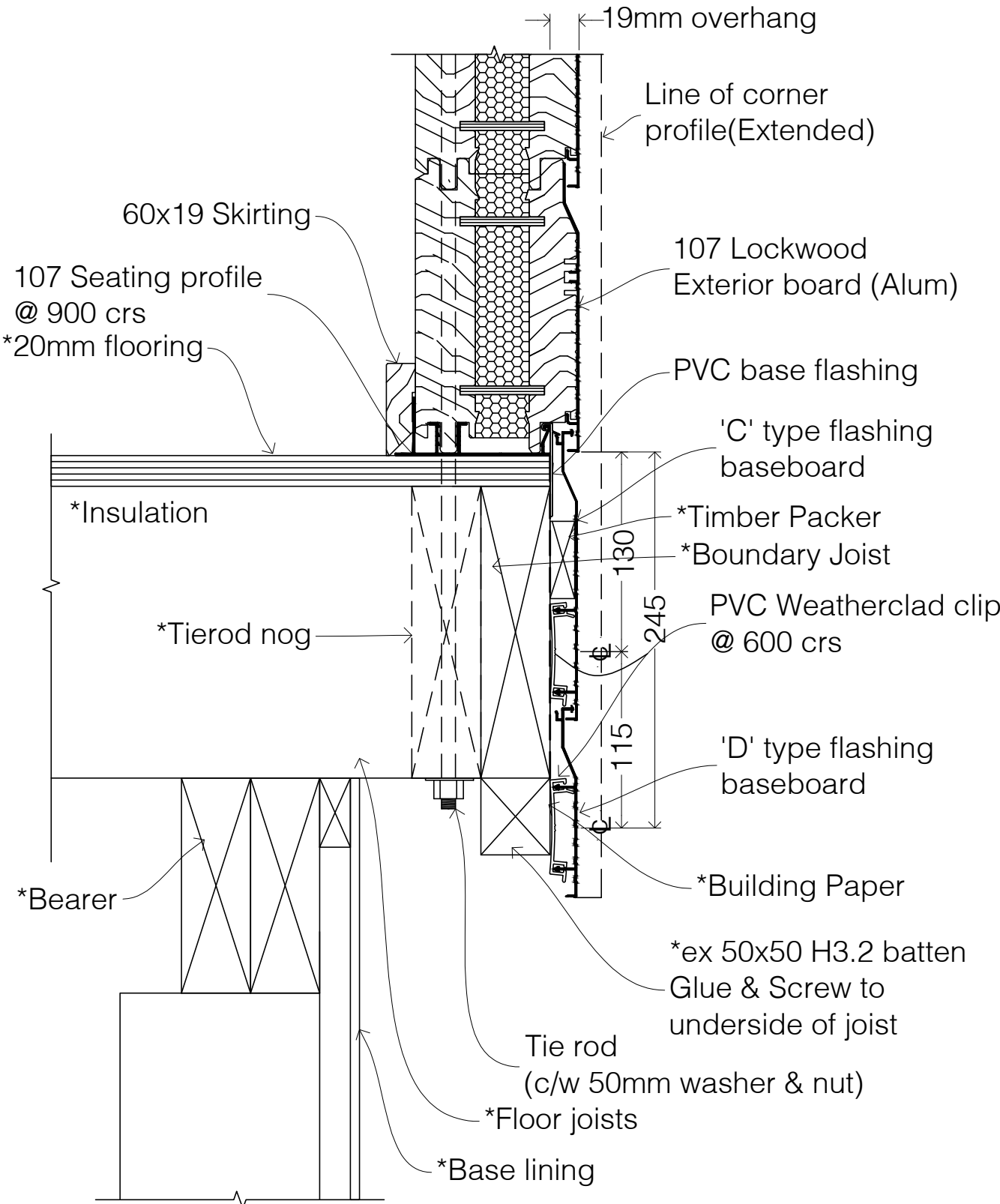

SECTION THROUGH BEARERS

NOTE: When using VG Pine or Cedar as Flashing Baseboard, Builder is to trim 10mm off top before installing

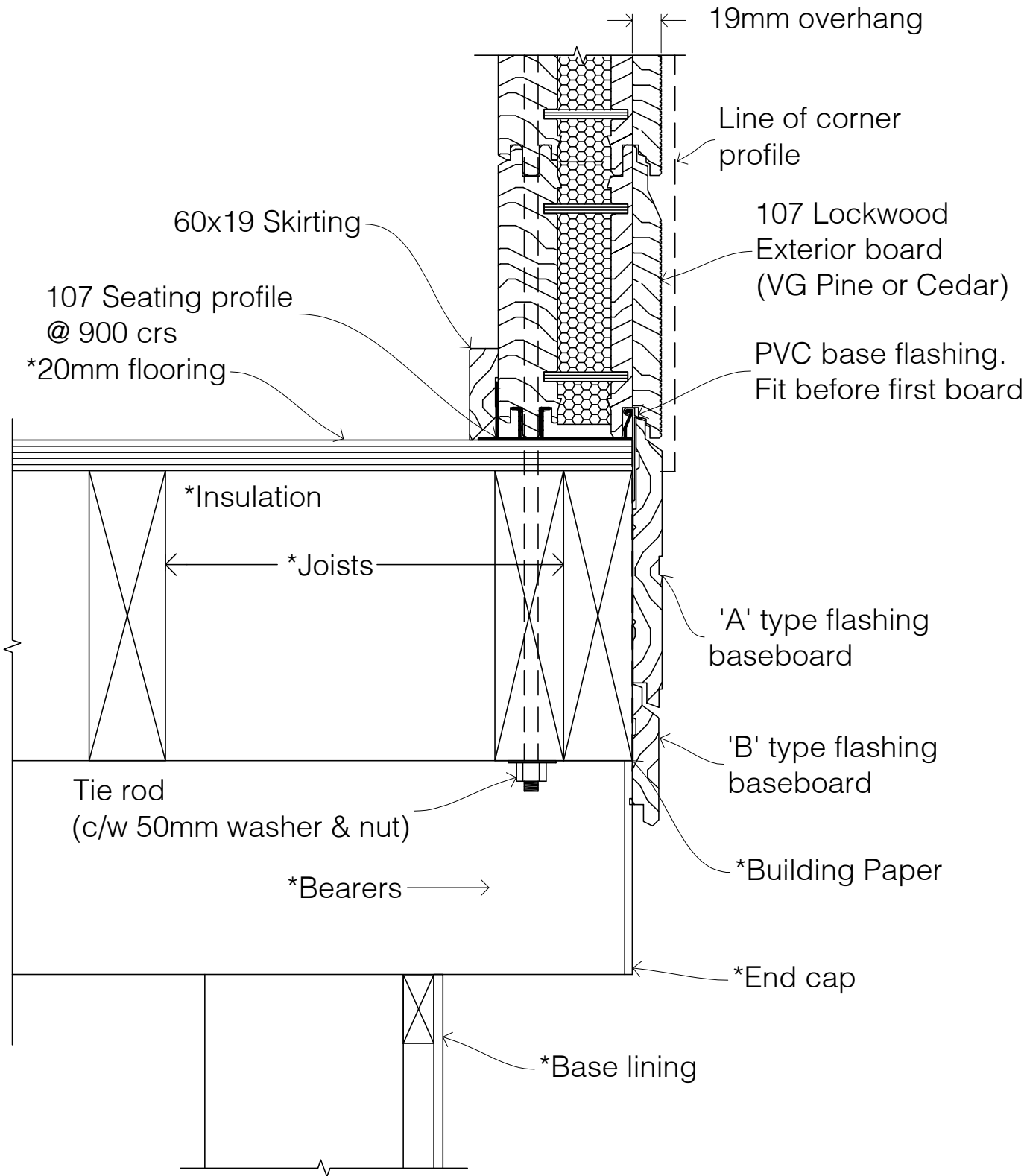

SECTION THROUGH SIDE WALL

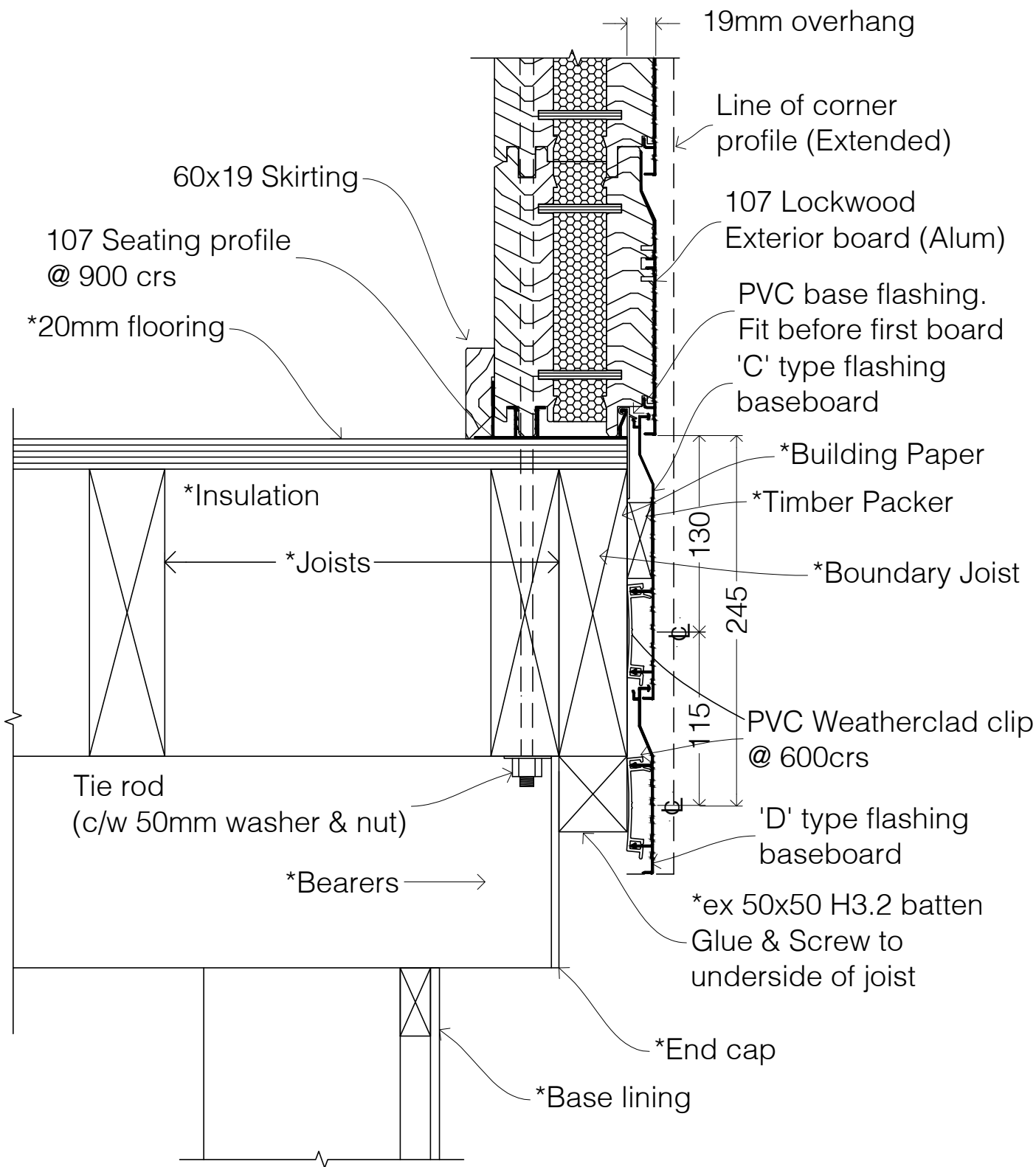

SECTION THROUGH SIDE WALL

NOTE:
No base flashing required at recessed sill

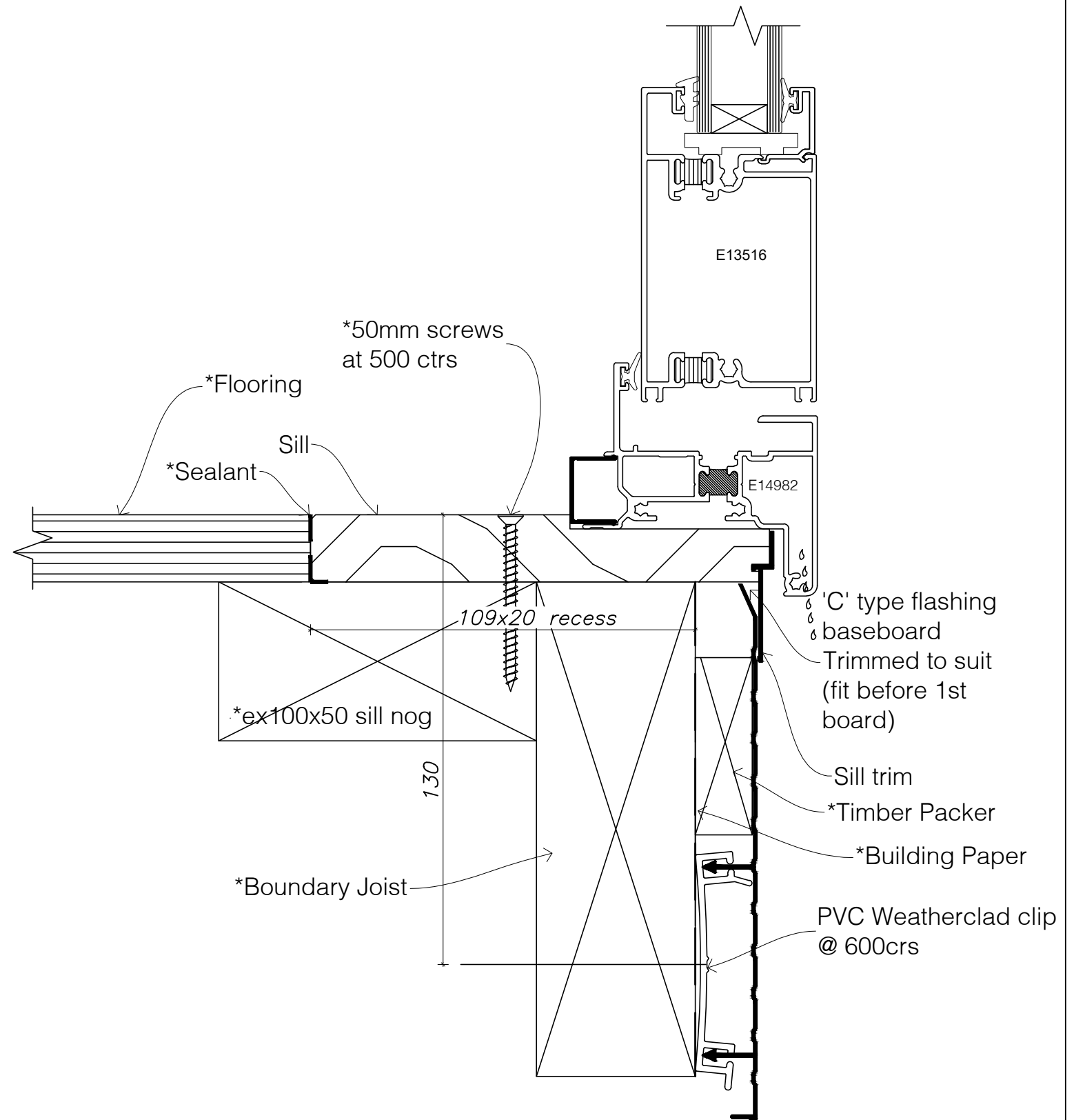

SECTION THROUGH SIDE WALL

NOTE:
Flashing baseboard to have bevel cut to fit under sill. Prime cut prior to fixing

No base flashing required at recessed sill

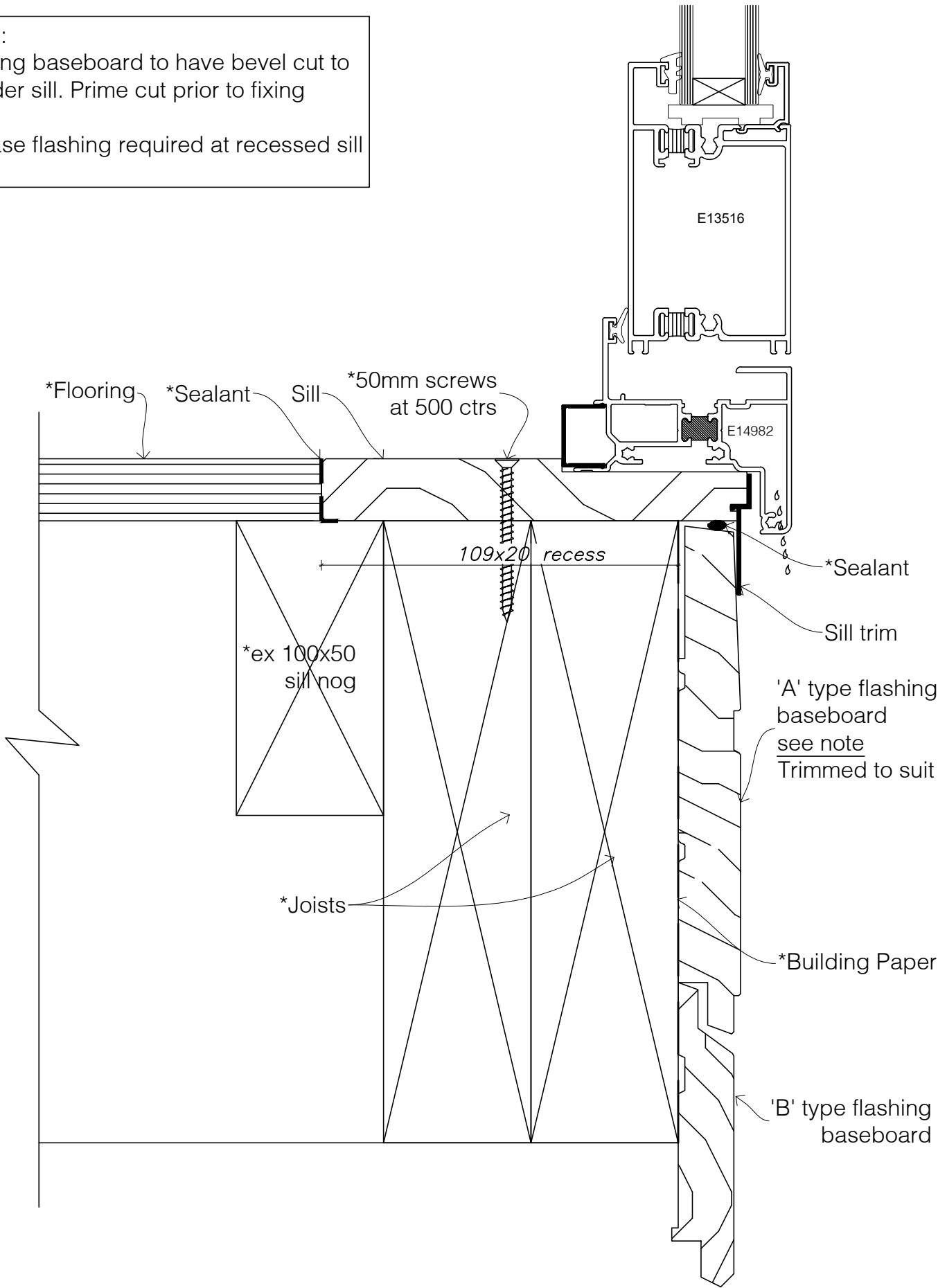

SECTION THROUGH END WALL

NOTE: It is essential that DPC is placed between seating profiles to prevent moisture transfer between seating profiles
Between floor and wall boards.

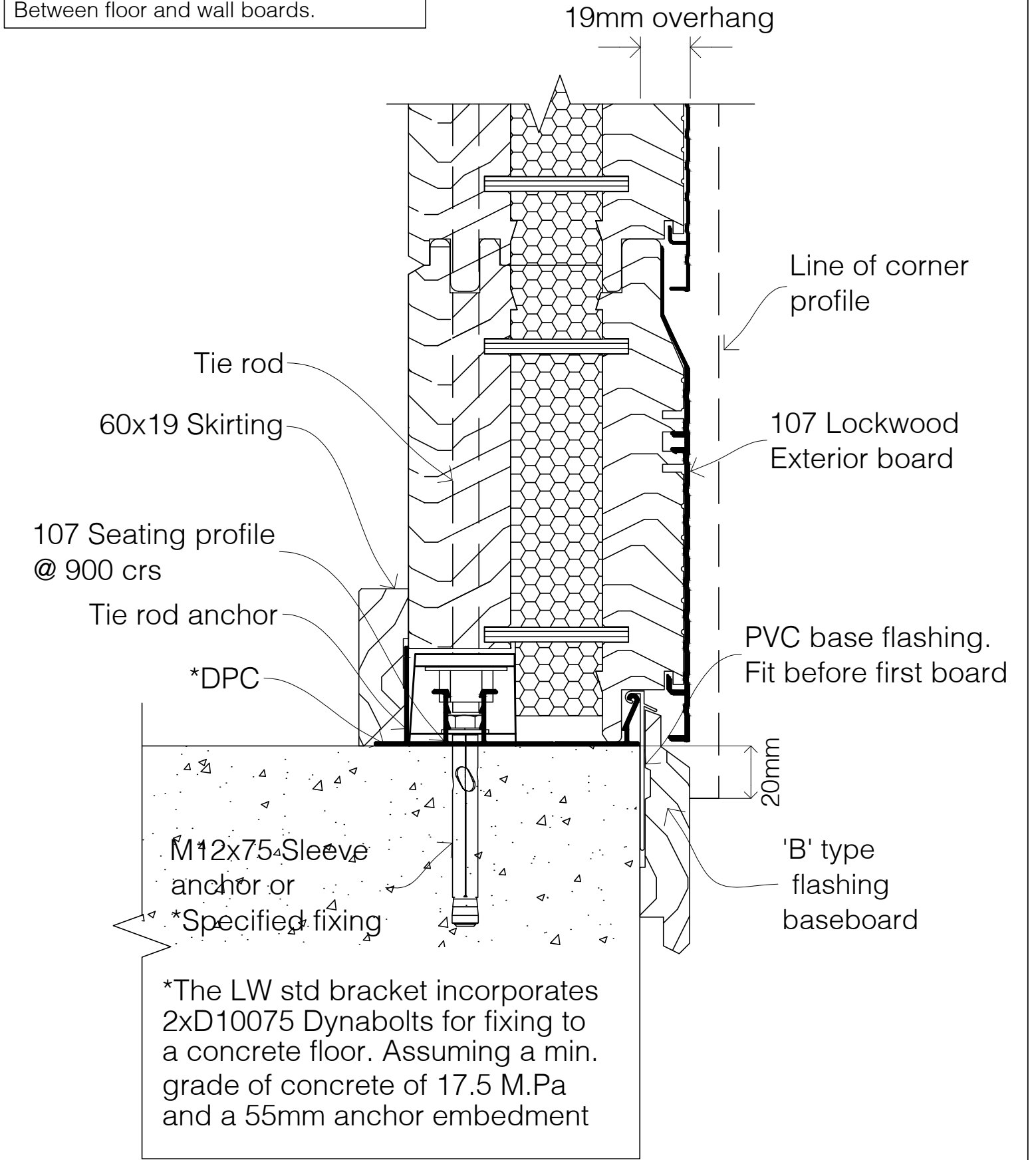

*Concrete footing and reinforcing to comply with local authority standards

NOTE: It is essential that DPC is placed between seating profiles to prevent moisture transfer between seating profiles
Between floor and wall boards.

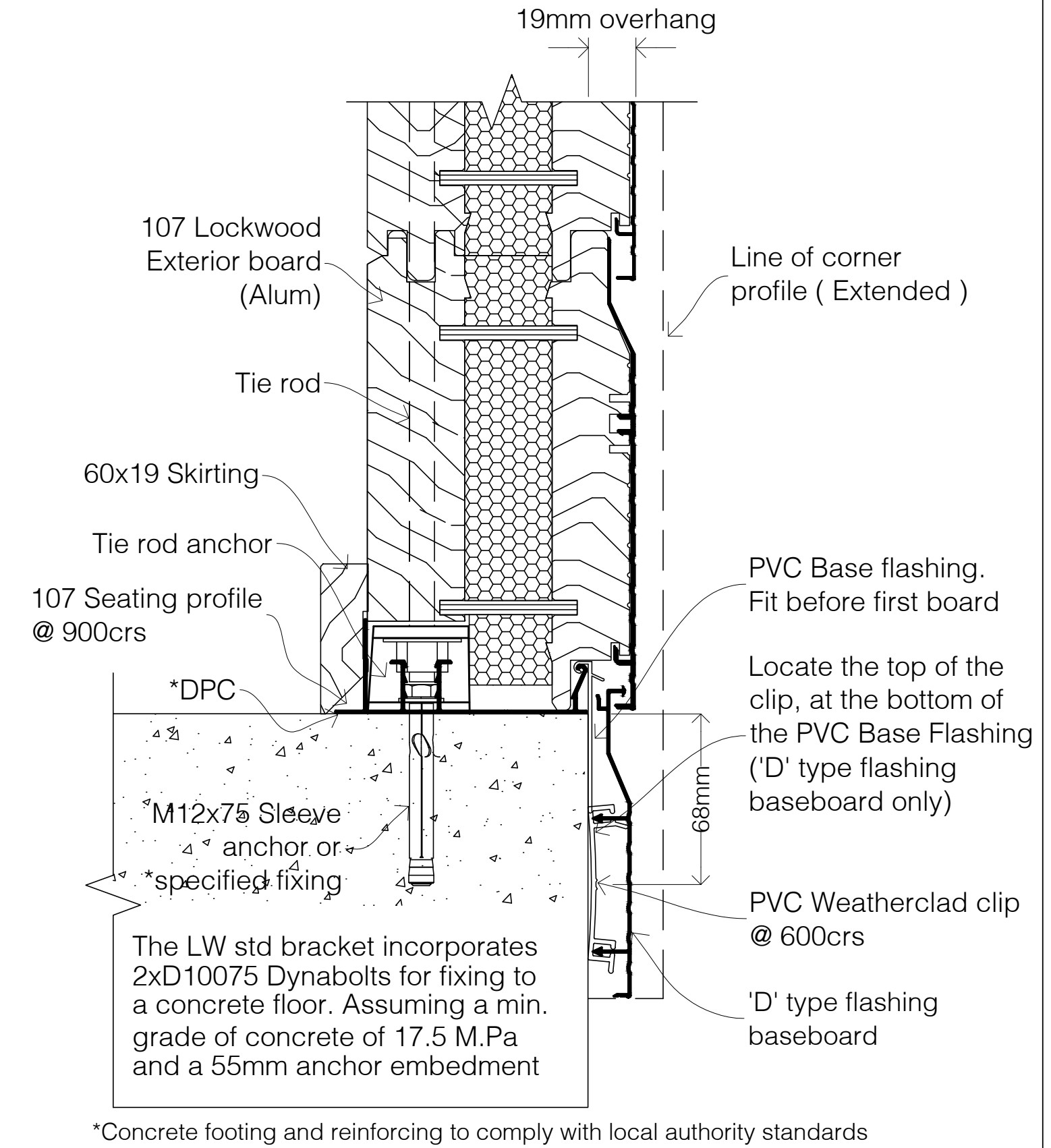

NOTE: It is essential that DPC is placed between seating profiles to prevent moisture transfer between seating profiles
Between floor and wall boards.

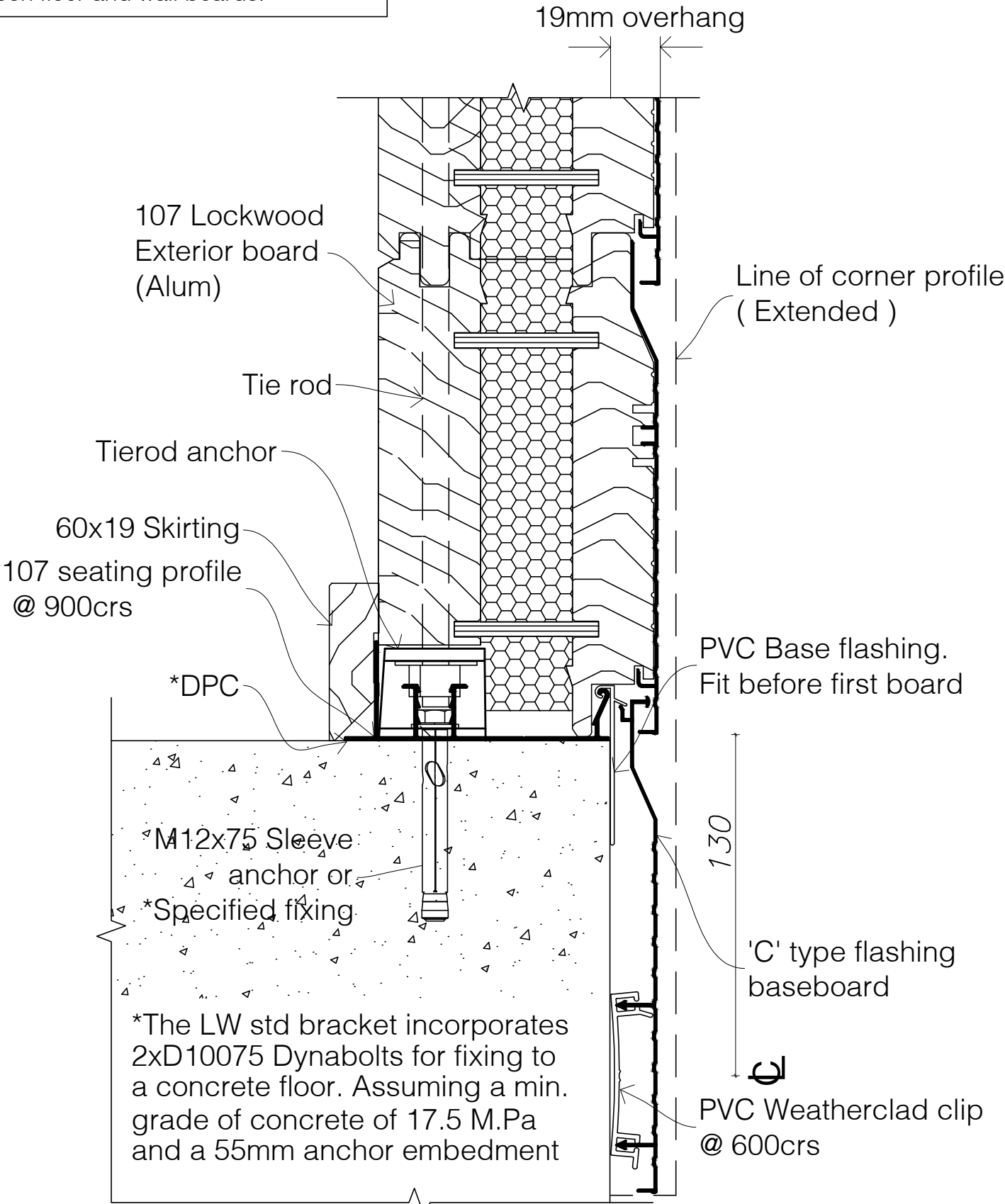

*Concrete slab/footing and reinforcing to comply with local authority standards.

NOTE: It is essential that DPC is placed between seating profiles to prevent moisture transfer between seating profiles
Between floor and wall boards.

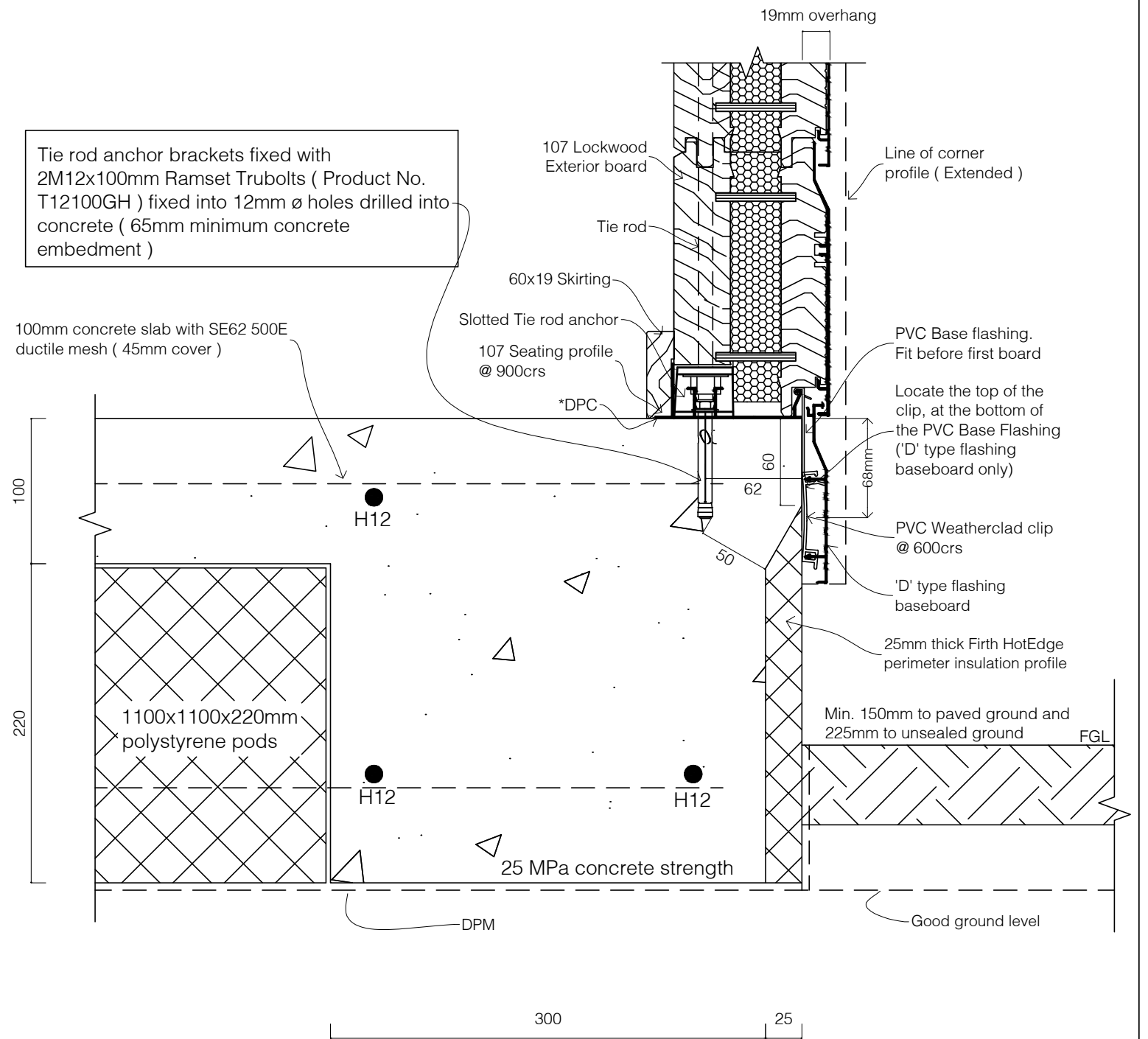

NOTE:
D Type baseboard top trimmed to underside of sill.

No base flashing required at recessed sill

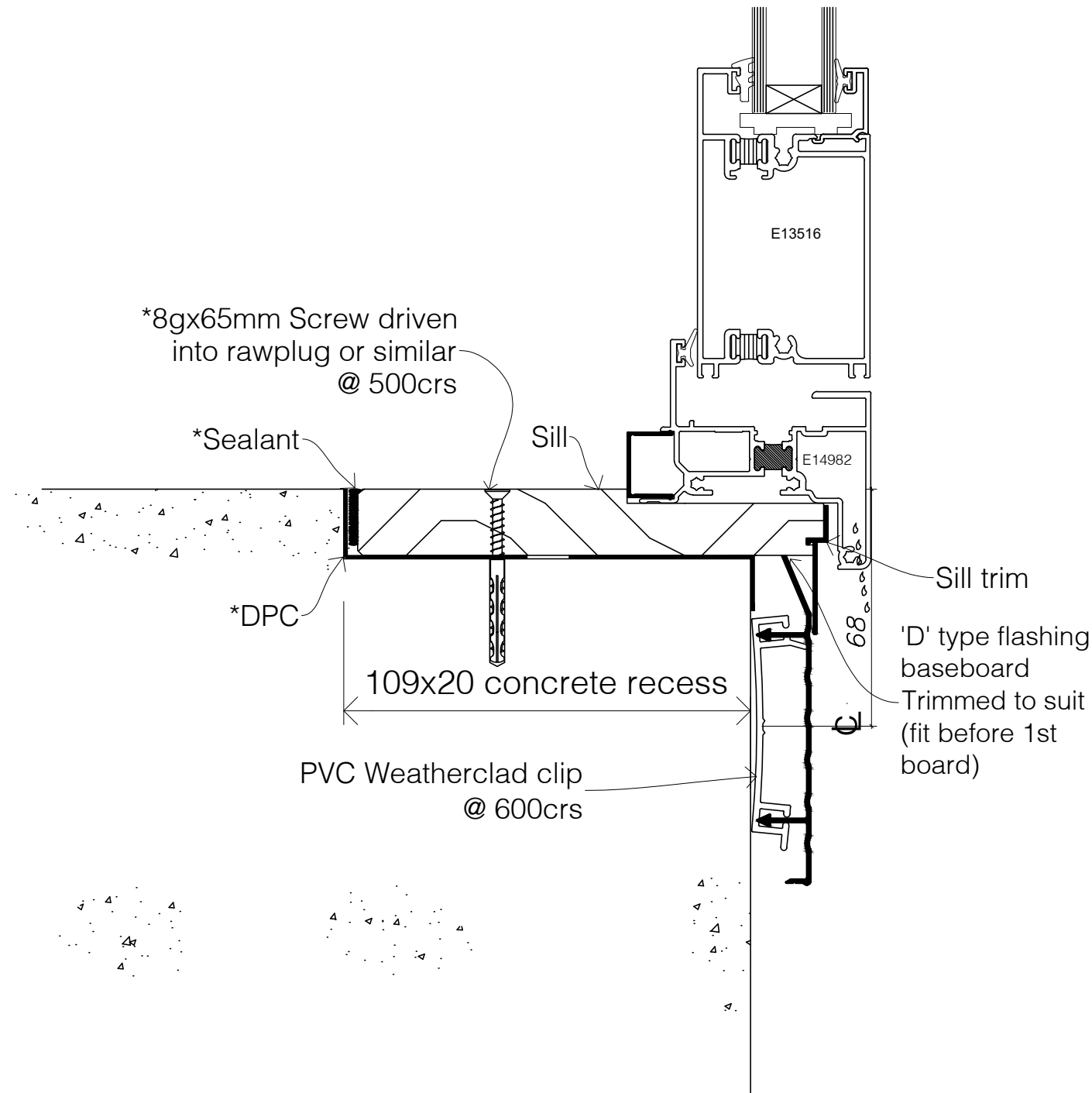

No base flashing required at recessed sill

INSTRUCTIONS:

1. Nail seating profiles to floor using *4/40mm x 2.8 galv' clout nails
2. At corners remove 25mm off tongues from overlapping wall to allow for Base Flashing.
3. Ensure that flashing strips butt together
4. Hook flashing over seating profile and push flashing firmly against joists
5. External & internal corners to be mitred and sealed
6. *Seal all joins in flashing
7. Nail upstand of seating profile to exterior board using *2/40mm x 2.8 galv clout nails

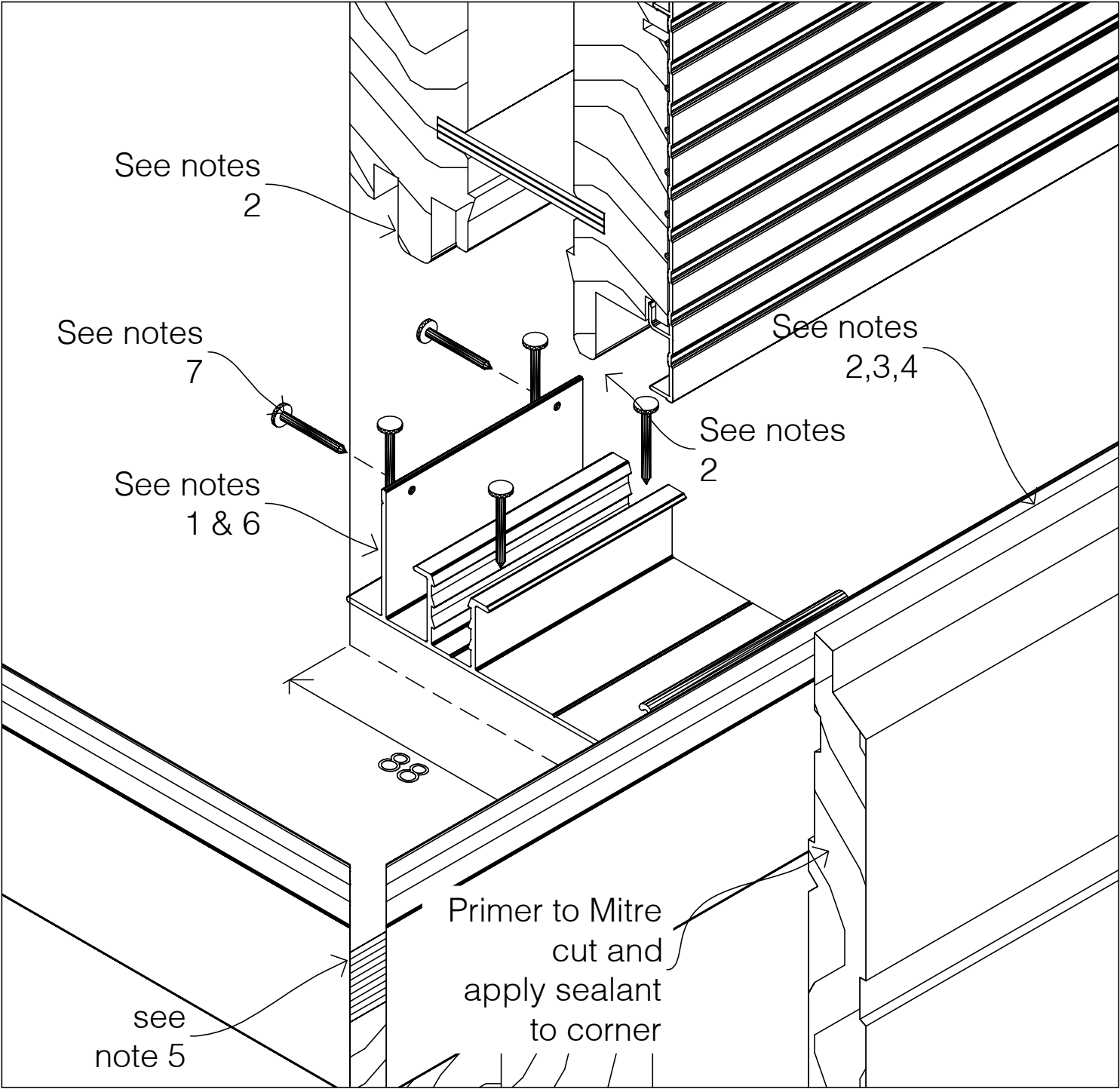

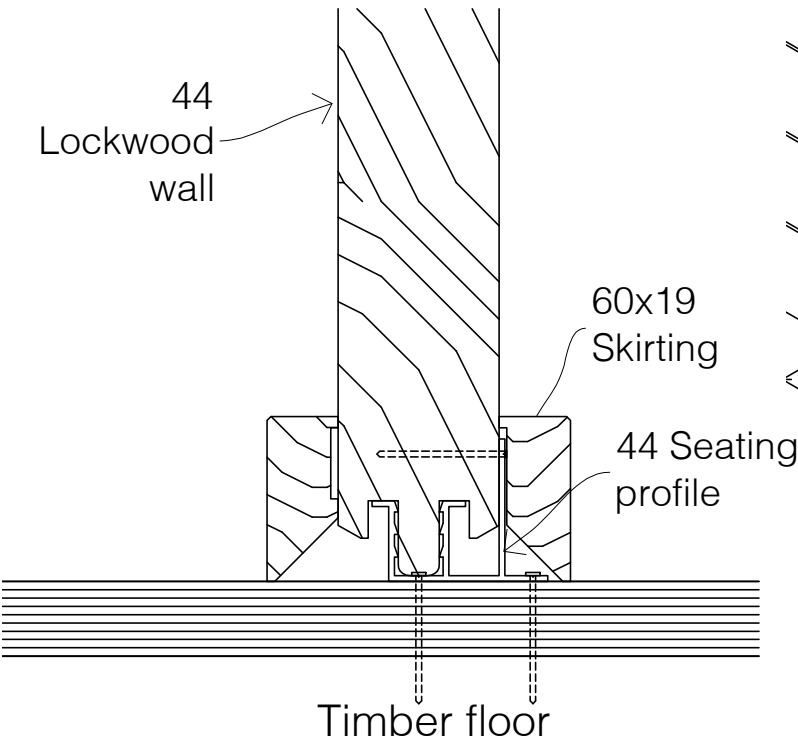

NOTE: where possible on long walls position profiles over or close to joists

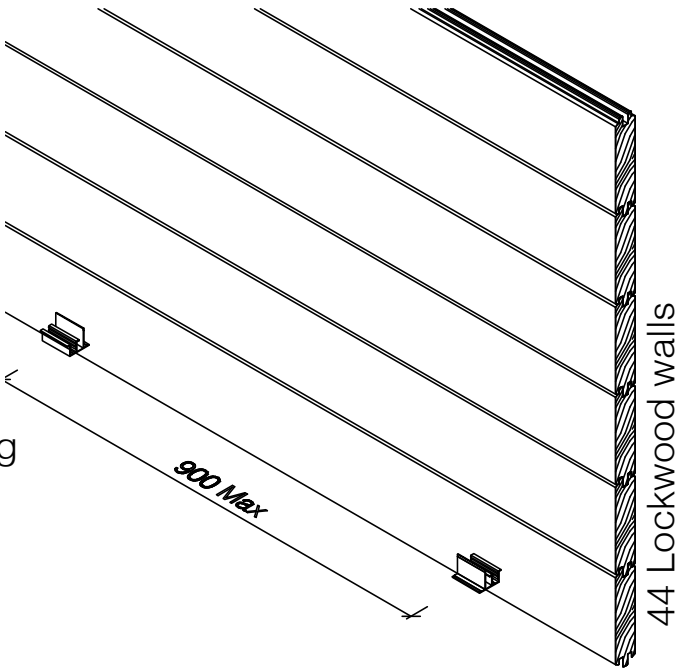

NOTE: 44 Seating profiles to be fixed to floor at 900 crs on alternative sides of wall with appropriate nails

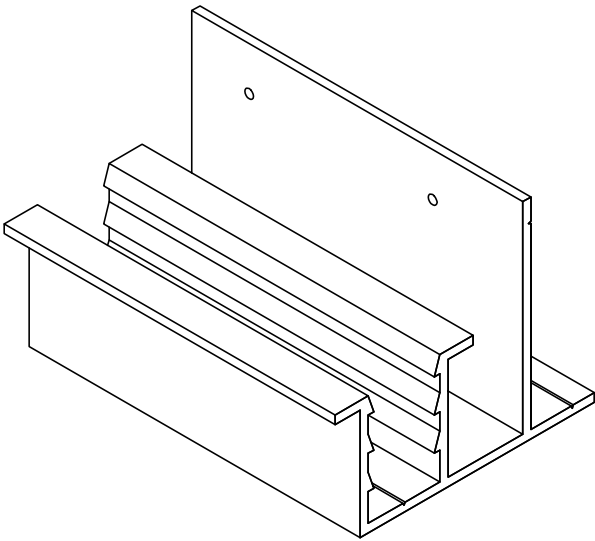
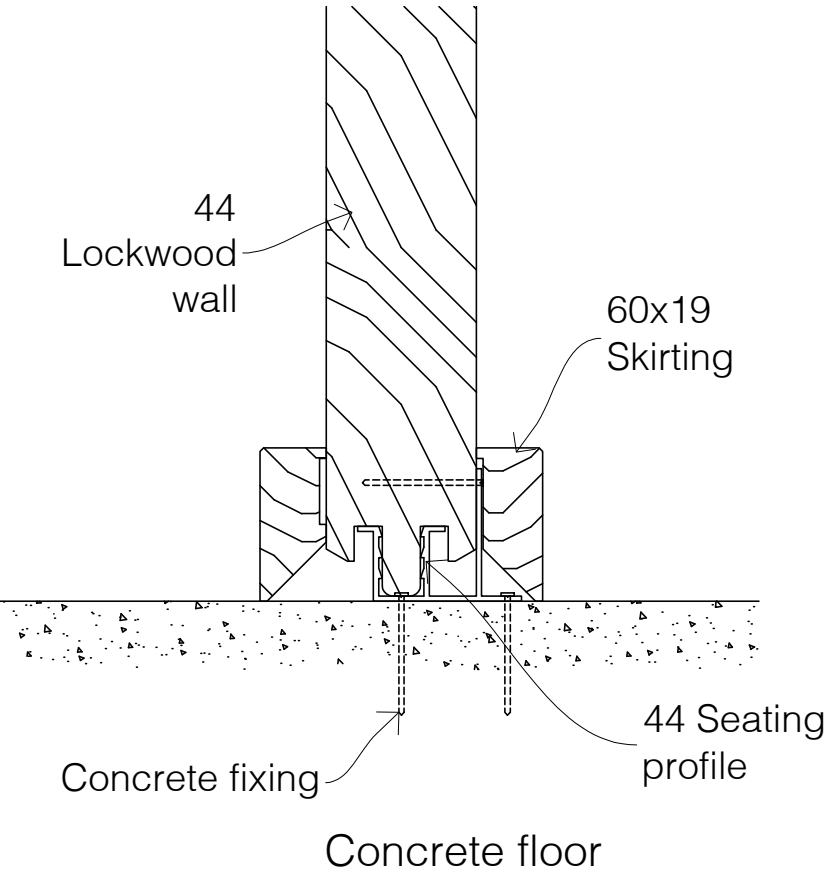

44 Seating profile supplied in 65mm lengths with pre-drilled holes

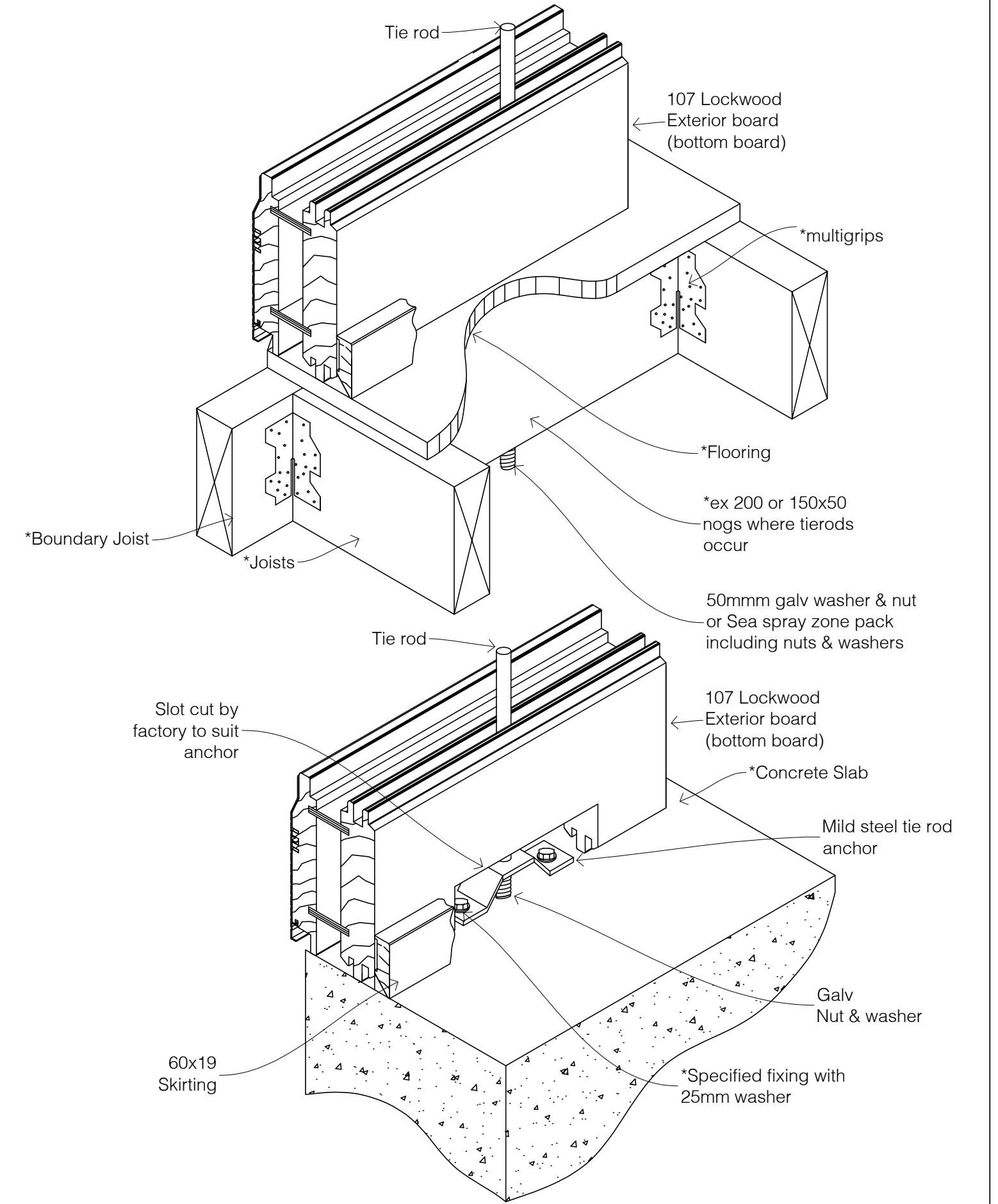

*Limited to a maximum Tie Rod tension of 15KN

*Extra to standard components supplied by Lockwood.

Refer to Lockwood Nailing Schedule.

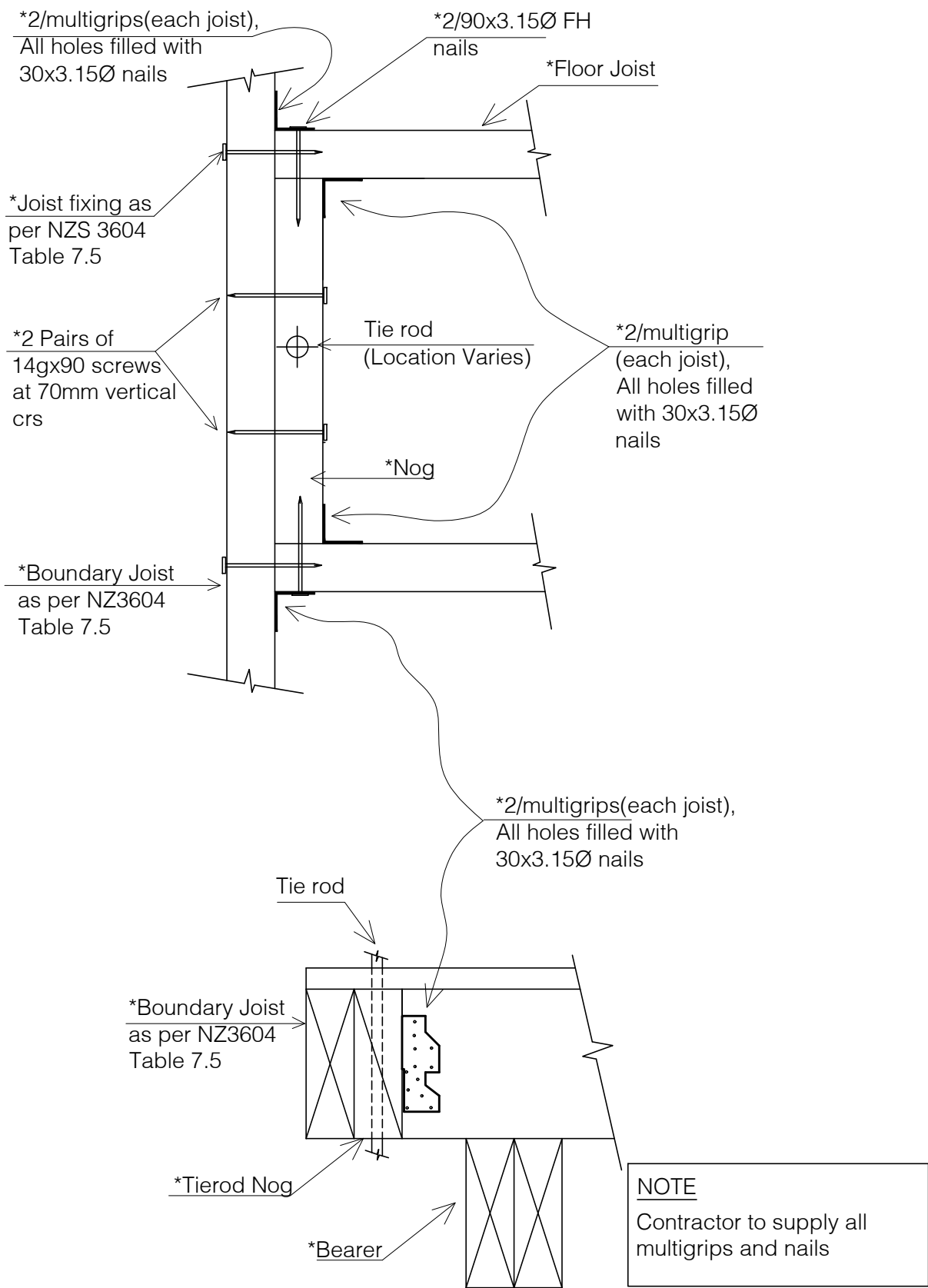

*Limited to a maximum Tie Rod tension of 15KN

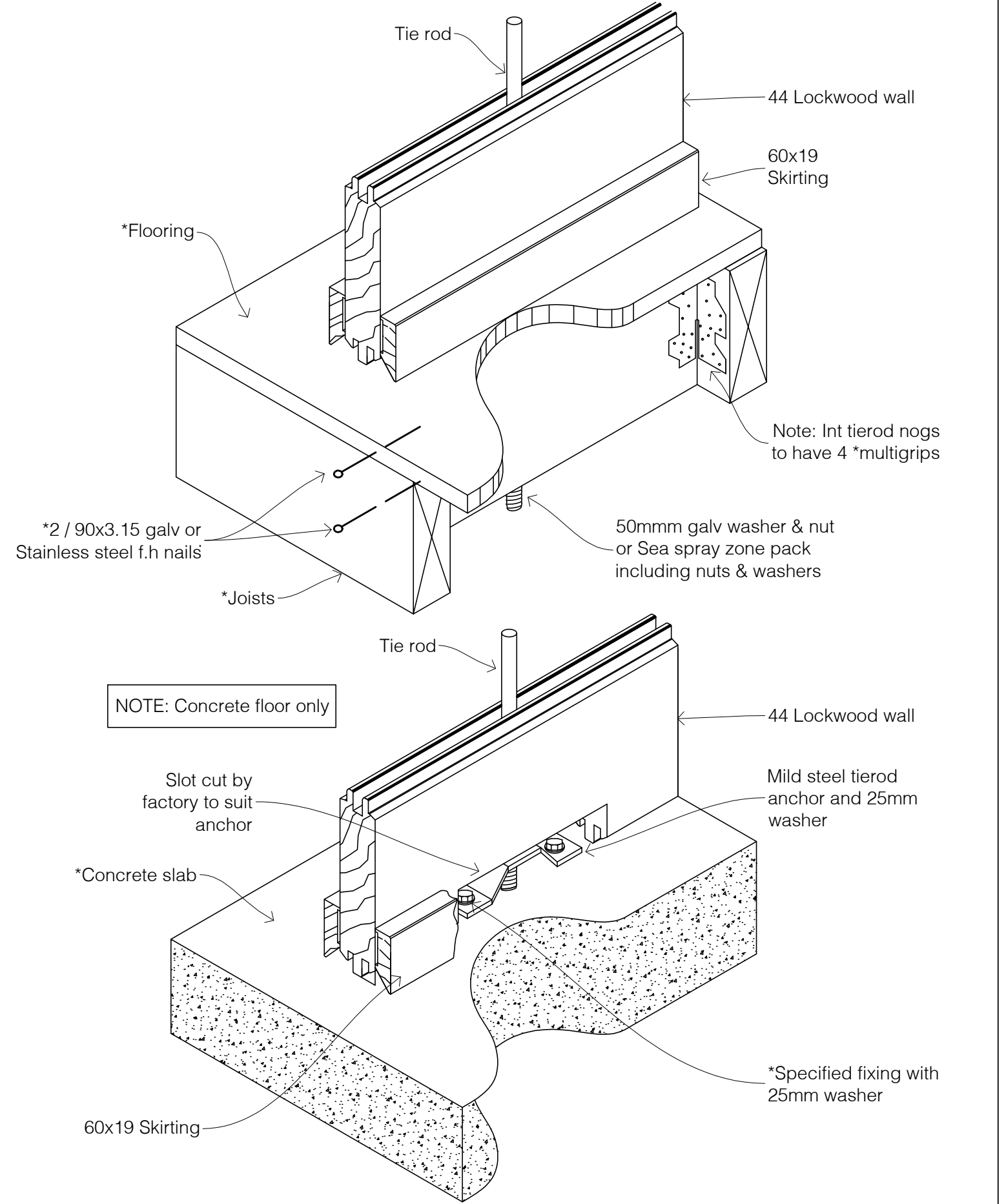

*Limited to a maximum Tie Rod tension of 15KN

*Extra to standard components supplied by Lockwood.

Refer to Lockwood Nailing Schedule.

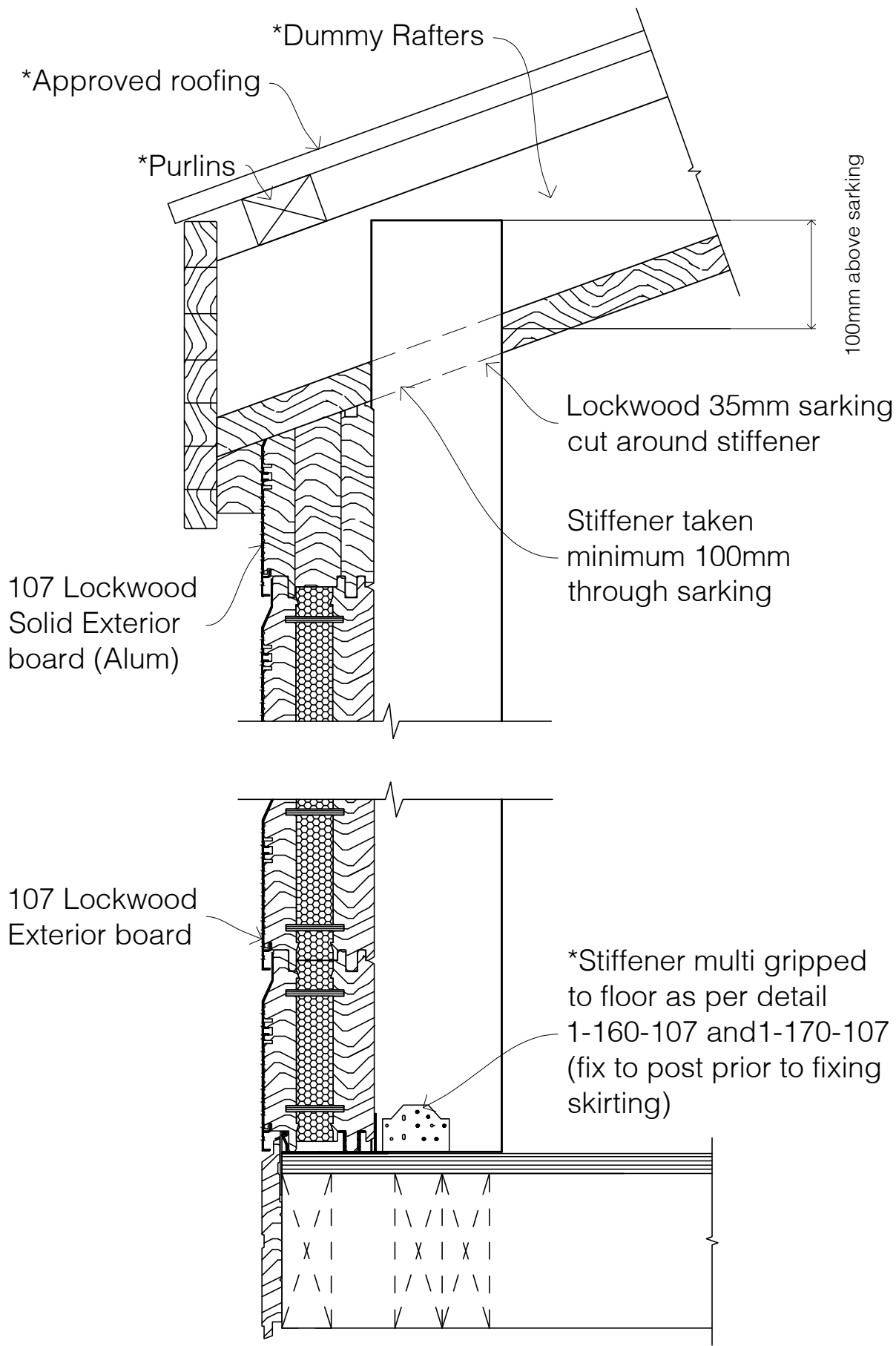

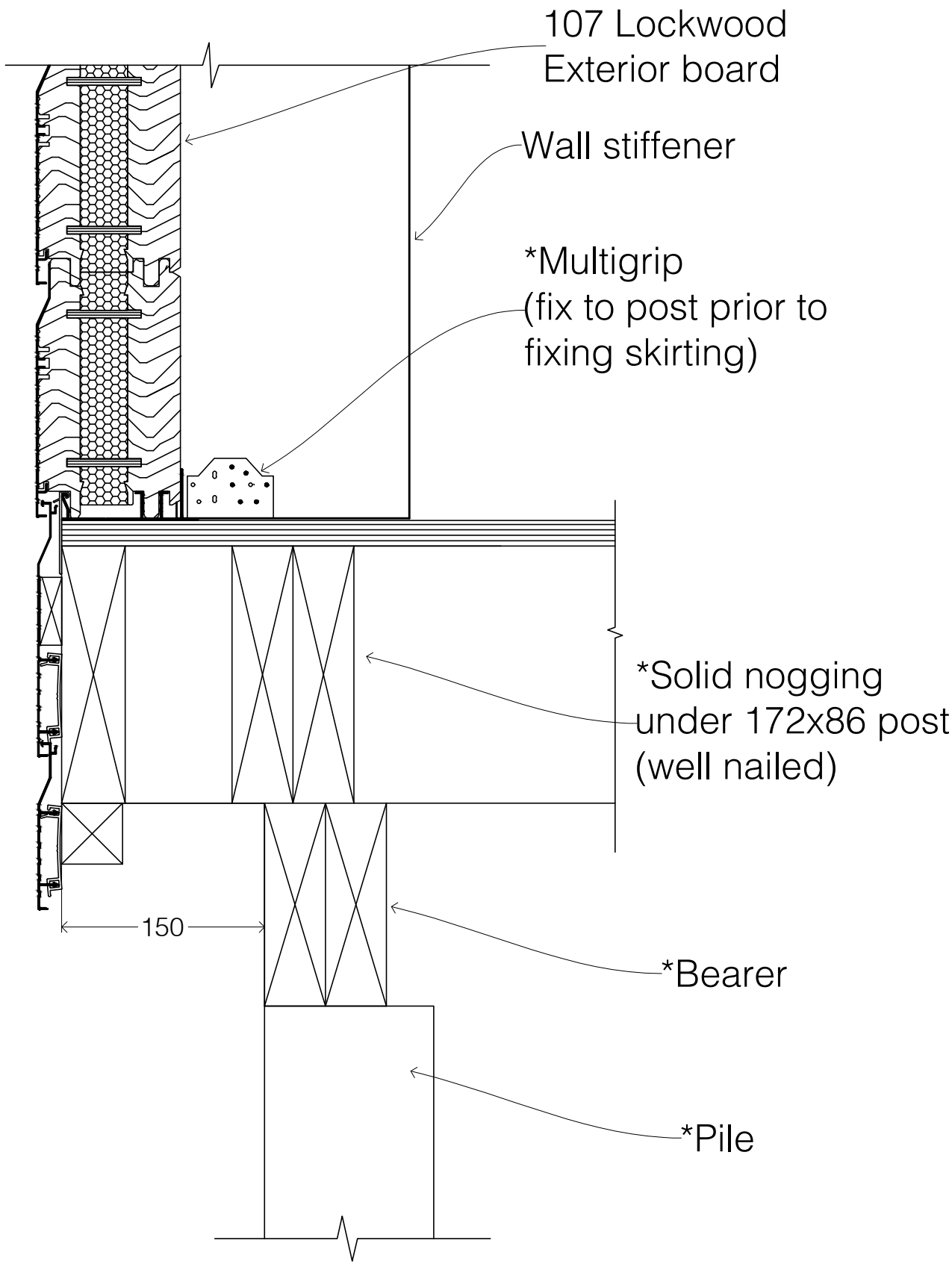

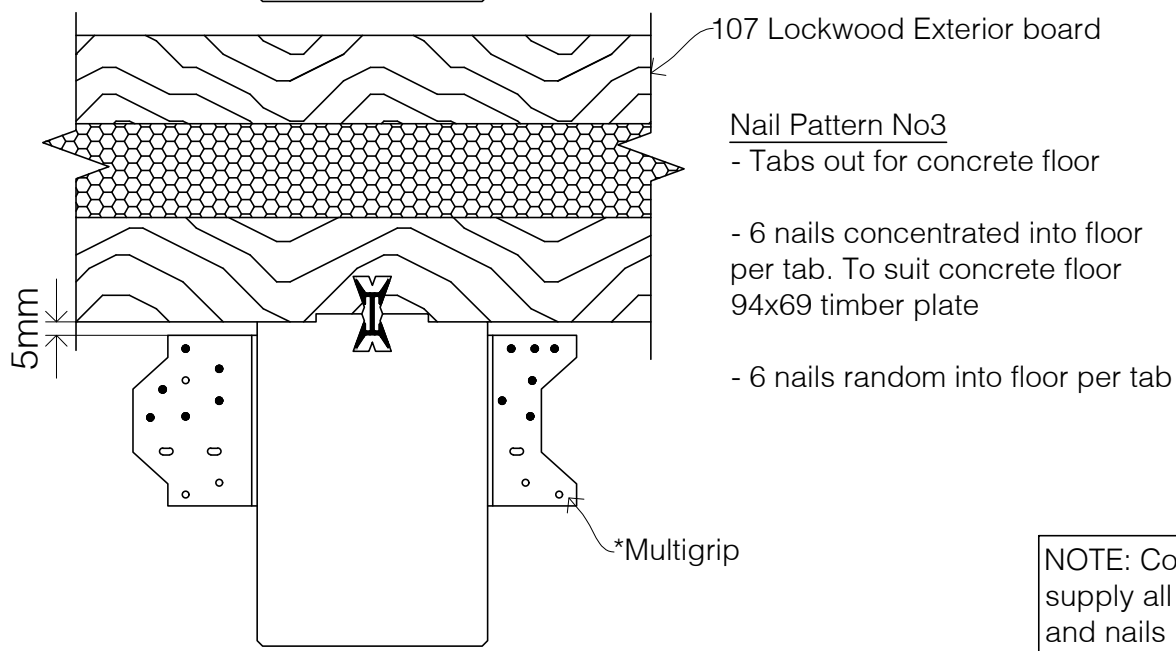
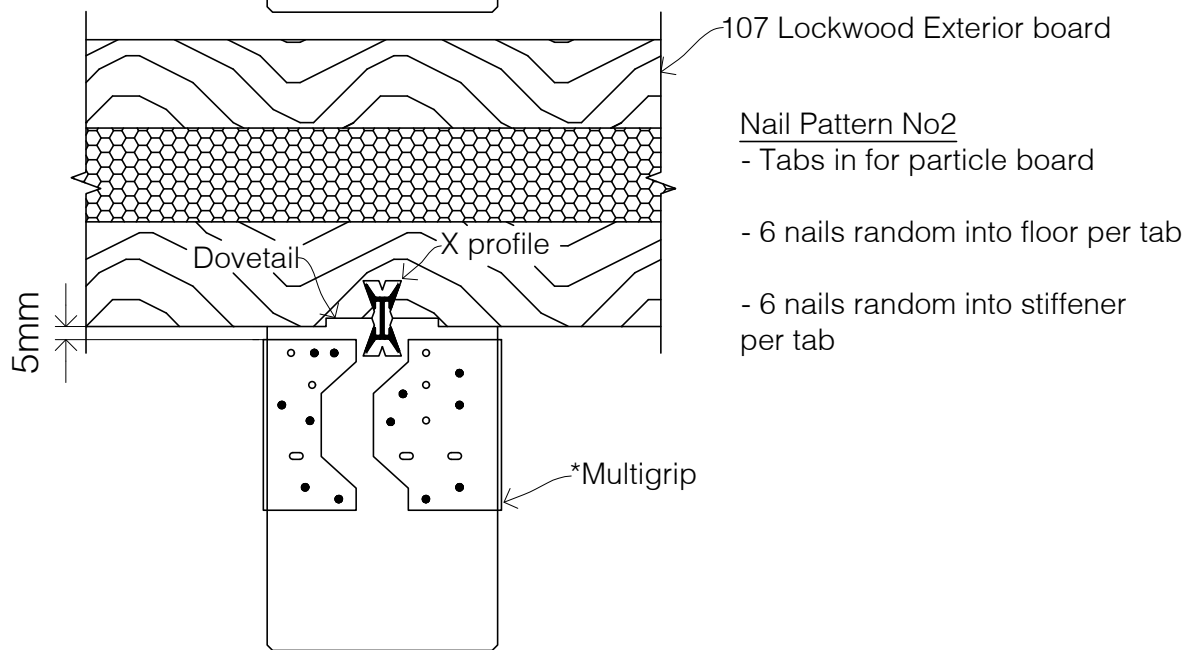
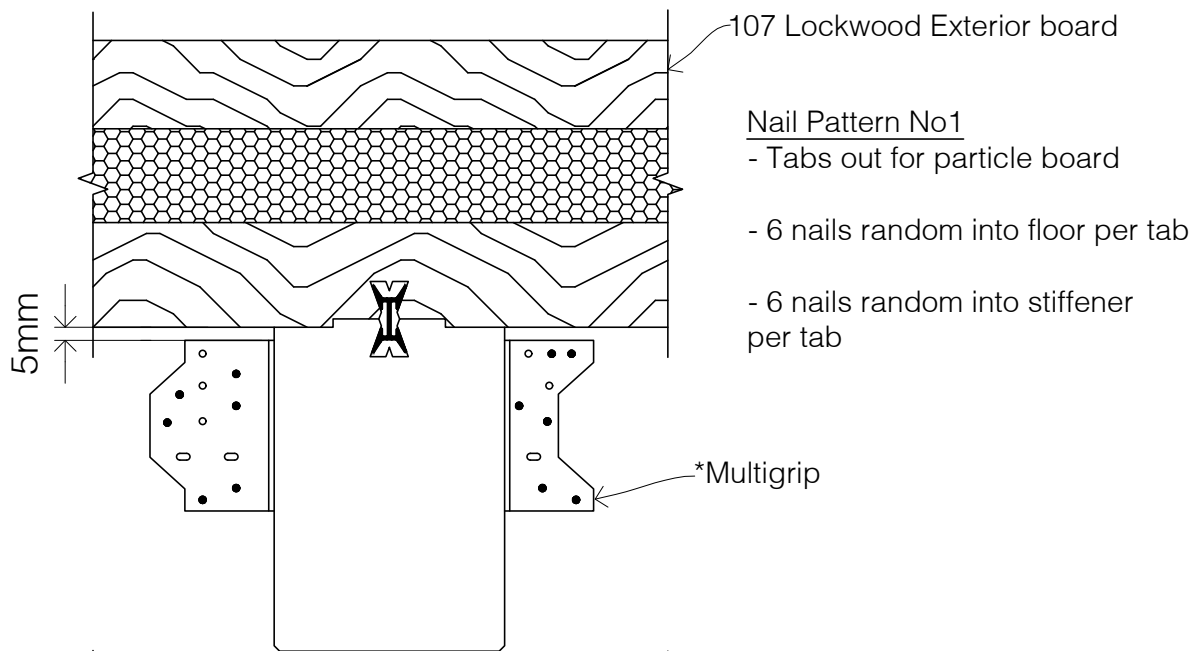

NOTE: Contractor to supply all multigrips and nails

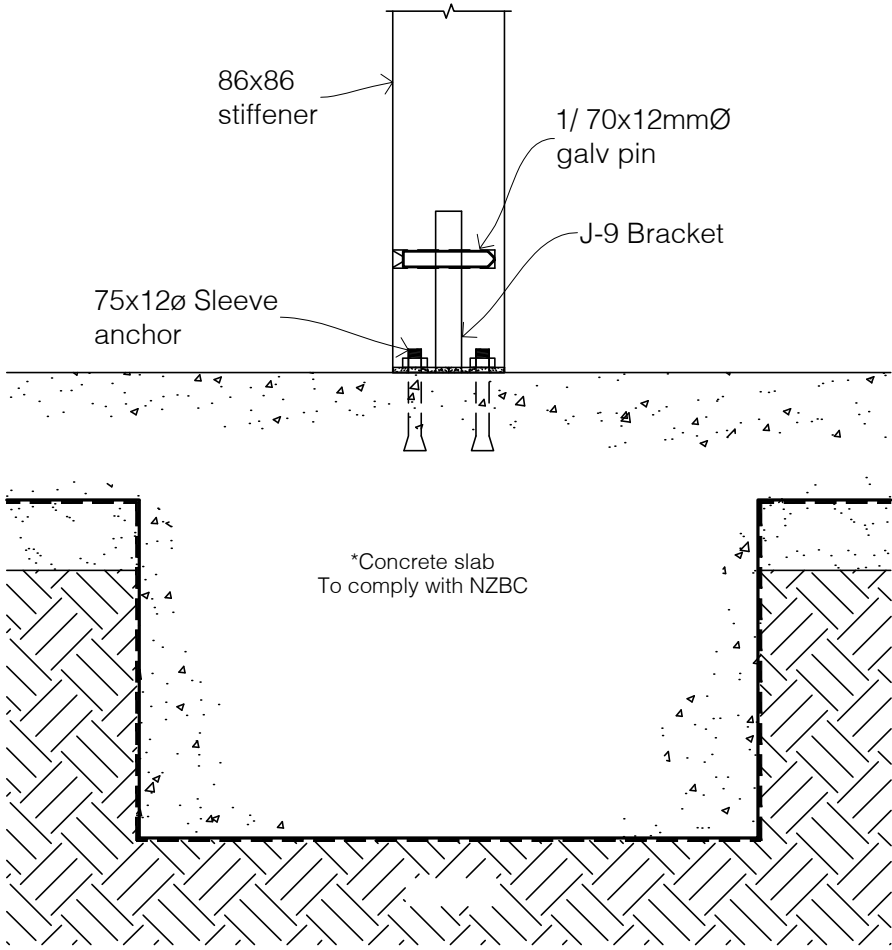
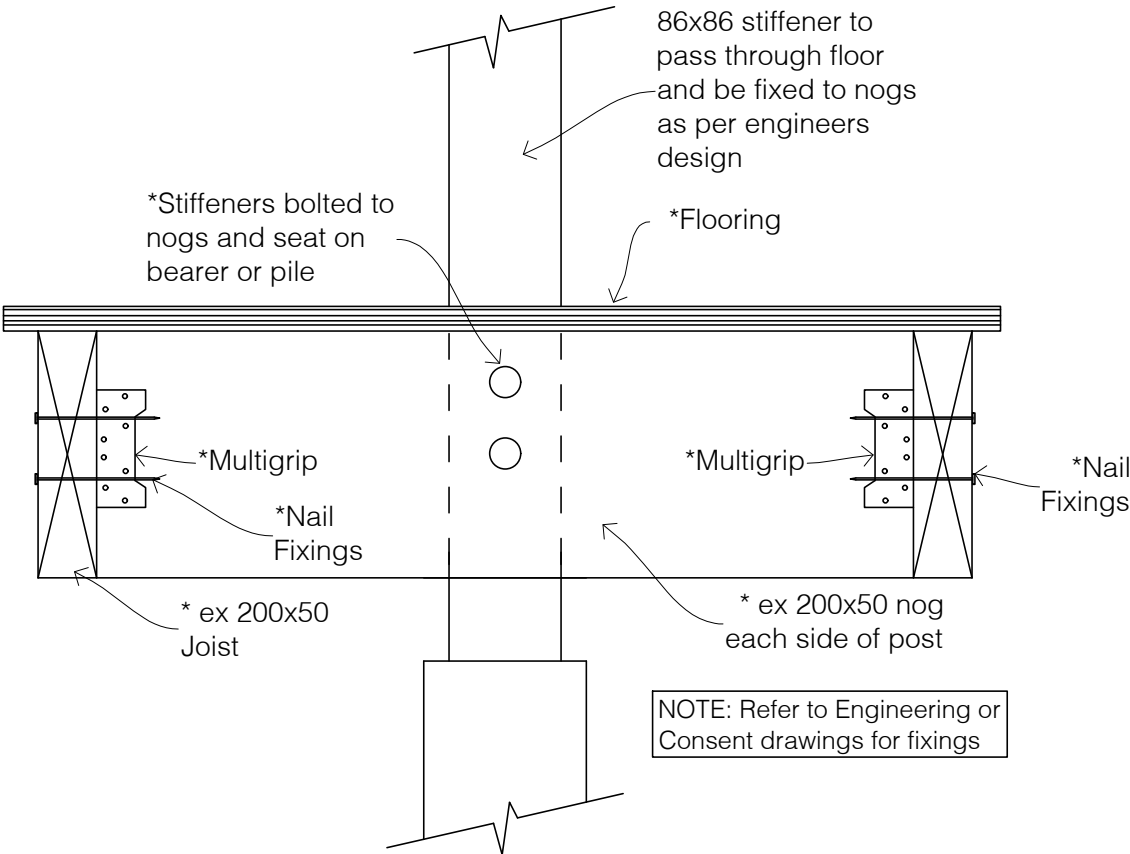

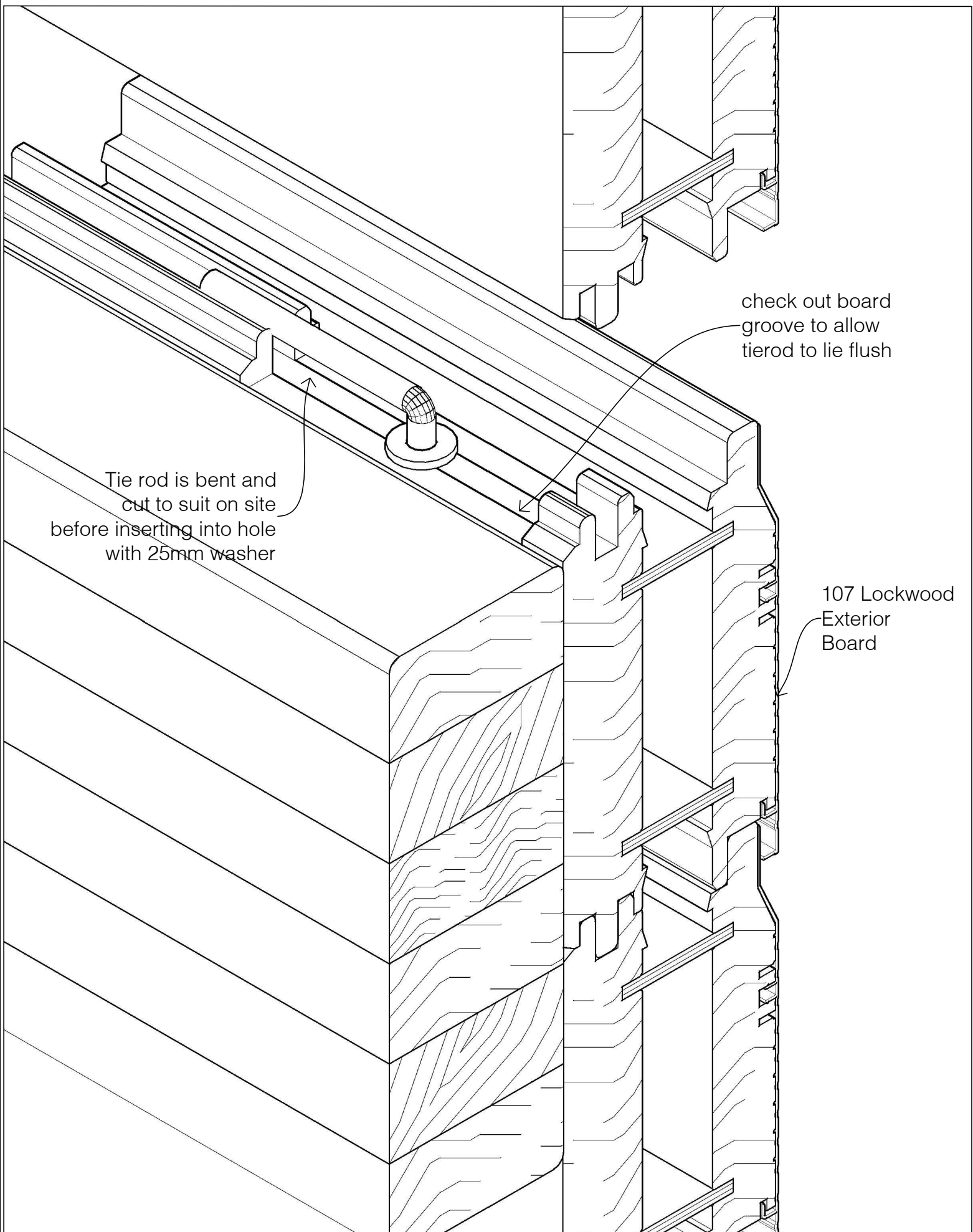

*Extra to standard components supplied by Lockwood.

Refer to Lockwood Nailing Schedule.



© All plans copyright Lockwood.

Fixing Tie Rod to first floor for
off set Tie Rod

DETAIL #:

01-190-107

Revision Date:06/24

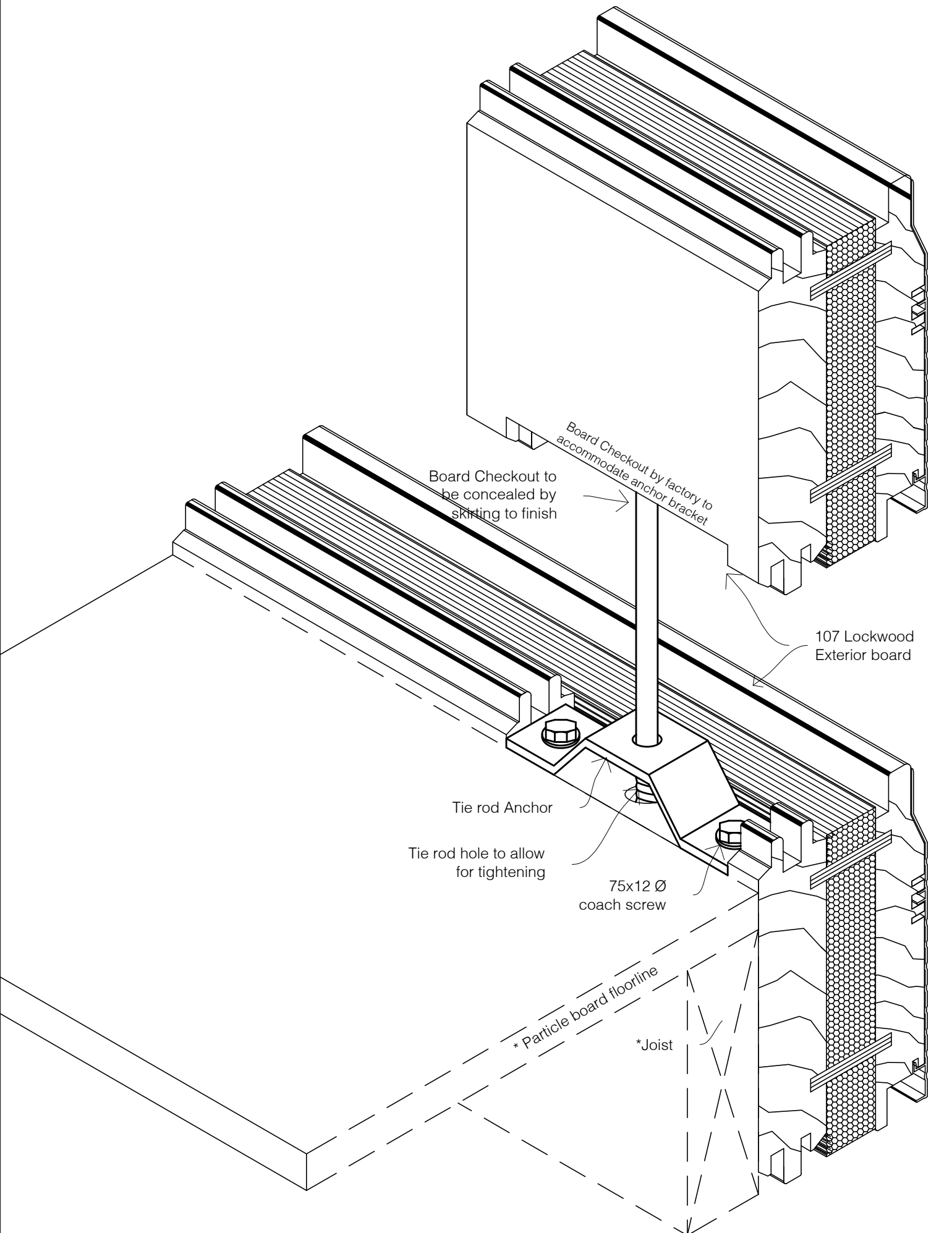

*Extra to standard components supplied by Lockwood. Refer to Lockwood Nailing Schedule.



Fixing Tie Rod Anchor at first floor level

DETAIL #:
01-200-107

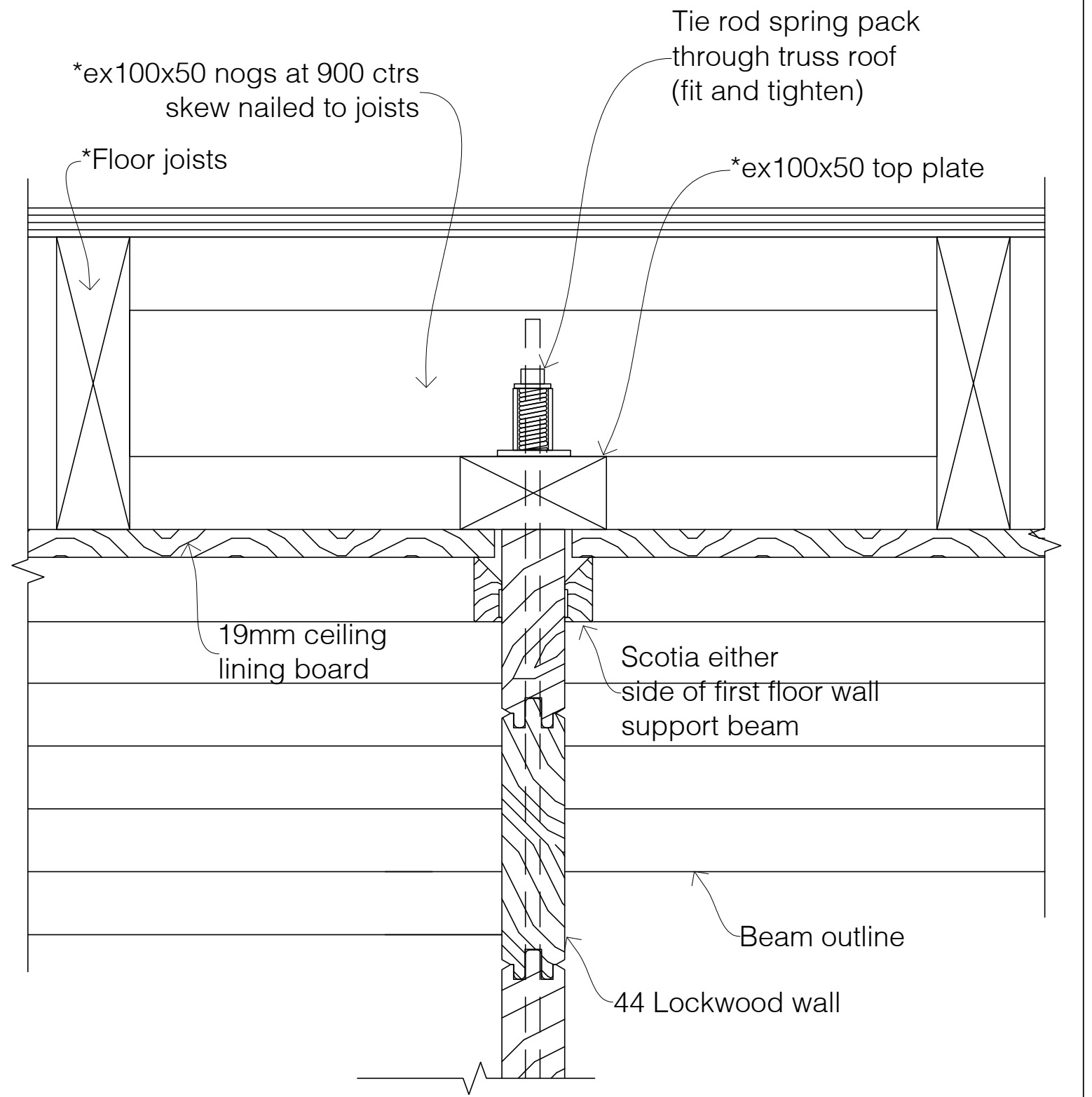

METHOD OF FASTENING TIE ROD TO
FIRST FLOOR CEILING

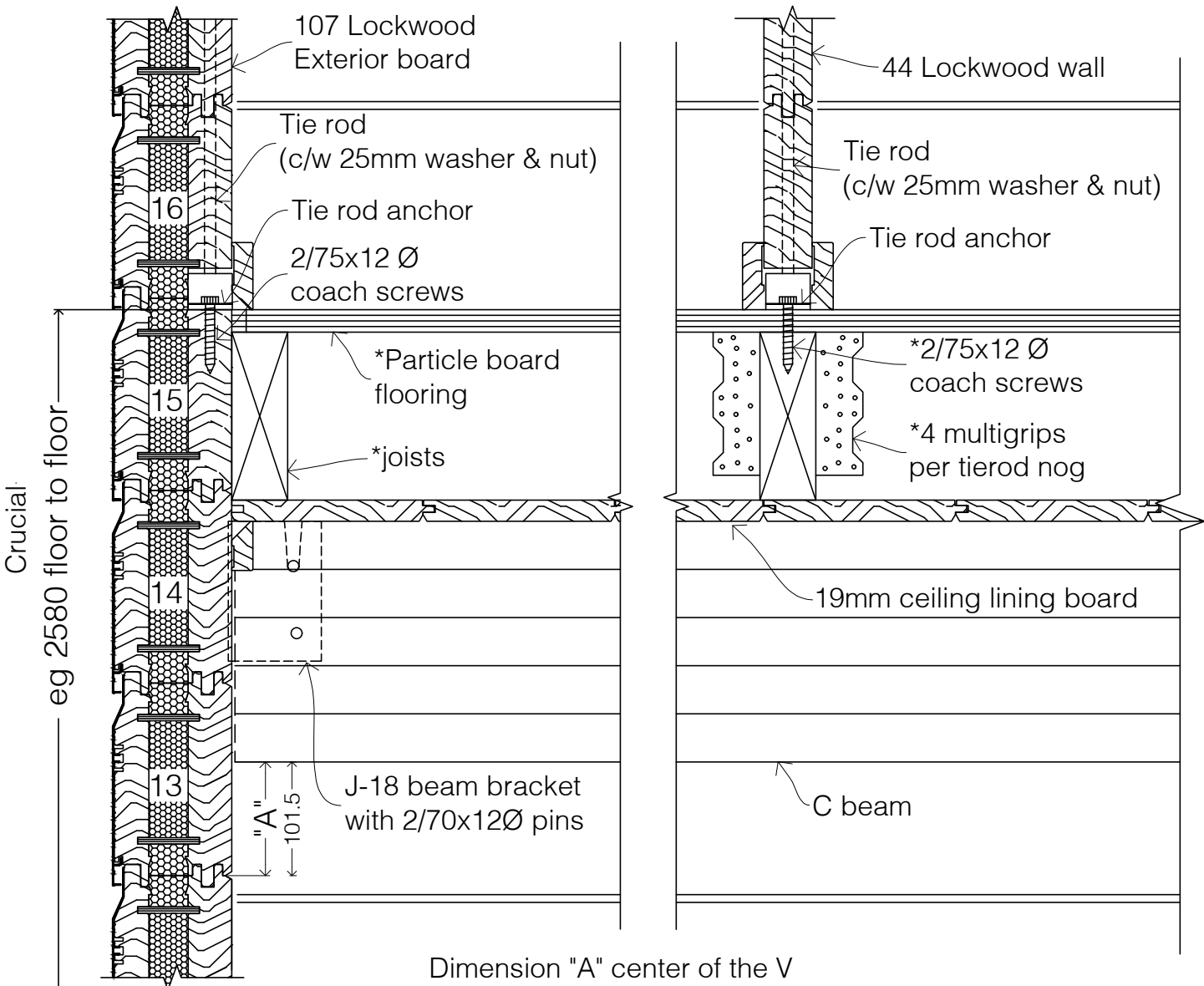

Dimension "A" center of the V
(12th board) to u/side of beam

JOIST	BEAM	"A"
ex150x50	H	175
ex150x50	C	132
ex150x50	B	89
ex150x50	A	46

Section 2: Walls

02-10-107	107 Lockwood Exterior board: Aluminium
02-20-107	107 Lockwood Exterior board: VG Pine
02-30-107	107 Lockwood Exterior board: Cedar
02-40-107	19mm Aluminium Weatherboards
02-50-107	19mm VG Pine Weatherboards
02-60-107	19mm Cedar Weatherboards
02-70-107	44 Lockwood Interior board
02-80-107	Board Rise Chart
02-90-107	Board rise per degree chart
02-100-107	Key to Lockwood wall drawings
02-110-107	Typical Exterior wall connections
02-120-107	Aluminium Exterior corner: 62 Exterior Corner
02-130-107	VG Pine/Cedar Exterior corner: 107 Exterior Corner
02-140-107	VG Pine/Cedar Exterior corner: Boxed Corners
02-150-107	44 Lockwood Exterior corner: 62 Exterior Corner
02-160-107	44 Lockwood Exterior corner: VG Pine/Cedar Boxed Corners
02-161-107	44 Lockwood Exterior corner: Beam connection with Boxed Corners
02-162-107	44 Lockwood Exterior corner: Beam connection with 107 Exterior Corner
02-165-107	107 Exterior corner: Beam connection with 62 Exterior Corner
02-170-107	Exterior/Interior Wall Board Joint: B Outer
02-180-107	Exterior/Interior Wall Board Joint: B Cover Board
02-190-107	Exterior/Interior board break: Minimum distance to stiffener/wall
02-200-107	Exterior wall corner: 107 Lockwood Board capping
02-210-107	Exterior/Interior corner: 107 & 44 Lockwood Walls
02-220-107	Exterior/Interior corner: 107/107/44 Lockwood Walls with cover board
02-230-107	Mirrored Exterior/Interior corner: 107/107/44 Lockwood Walls with cover board/stiffener
02-240-107	Exterior 135° corner: Altered 62 Exterior (C) Corner
02-245-107	Exterior 135° corner: B Cover Board
02-250-107	Exterior 135° corner: Inverted angle with W Repairs
02-255-107	Exterior 135° corner: Inverted angle with B Cover Boards
02-260-107	Exterior 135° corner: Inverted angle with Stiffener
02-270-107	Typical Interior wall connections
02-280-107	Interior wall corner: 44 Lockwood Wall capping
02-290-107	Interior wall connection: T Profile
02-300-107	Interior 135° wall connections: C Inner
02-310-107	Interior 135° wall connections: C Inner
02-320-107	Interior wall & Jamb Stiffener
02-330-107	Interior wall with Z Profile
02-340-107	Corner connection for Addition: 107 Lockwood Wall
02-350-107	Corner connection for Addition: 97 Lockwood Wall
02-360-107	Corner connection for Addition: 62 Lockwood Wall
02-370-107	Exterior wall connection for Addition
02-380-107	Exterior wall: over head Tie Rod above Joinery frame
02-390-107	Meter Box detail
02-400-107	Porch head: 107mm Capping

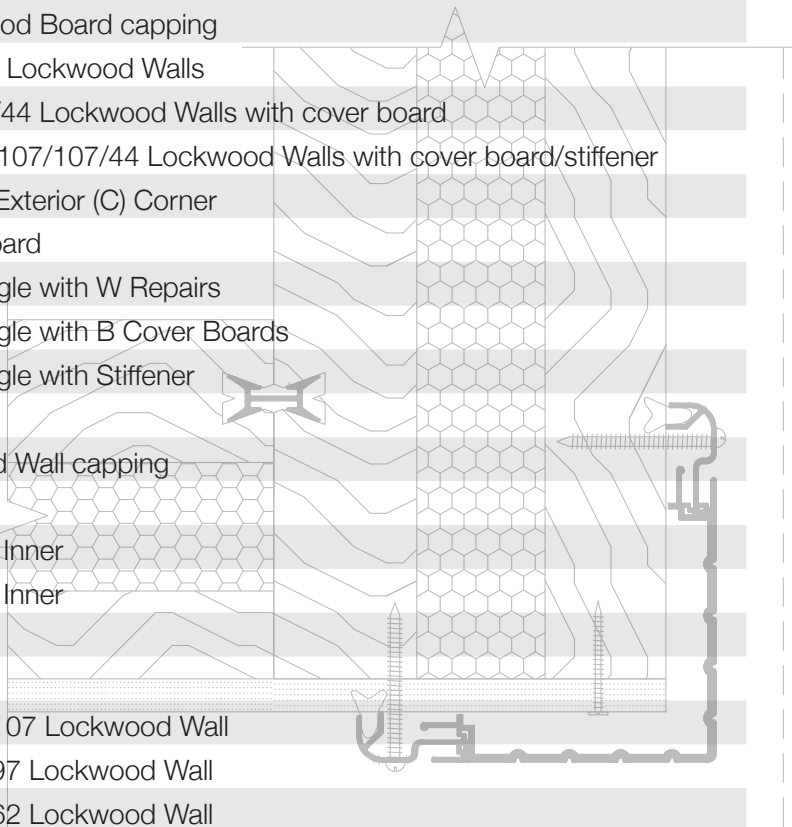

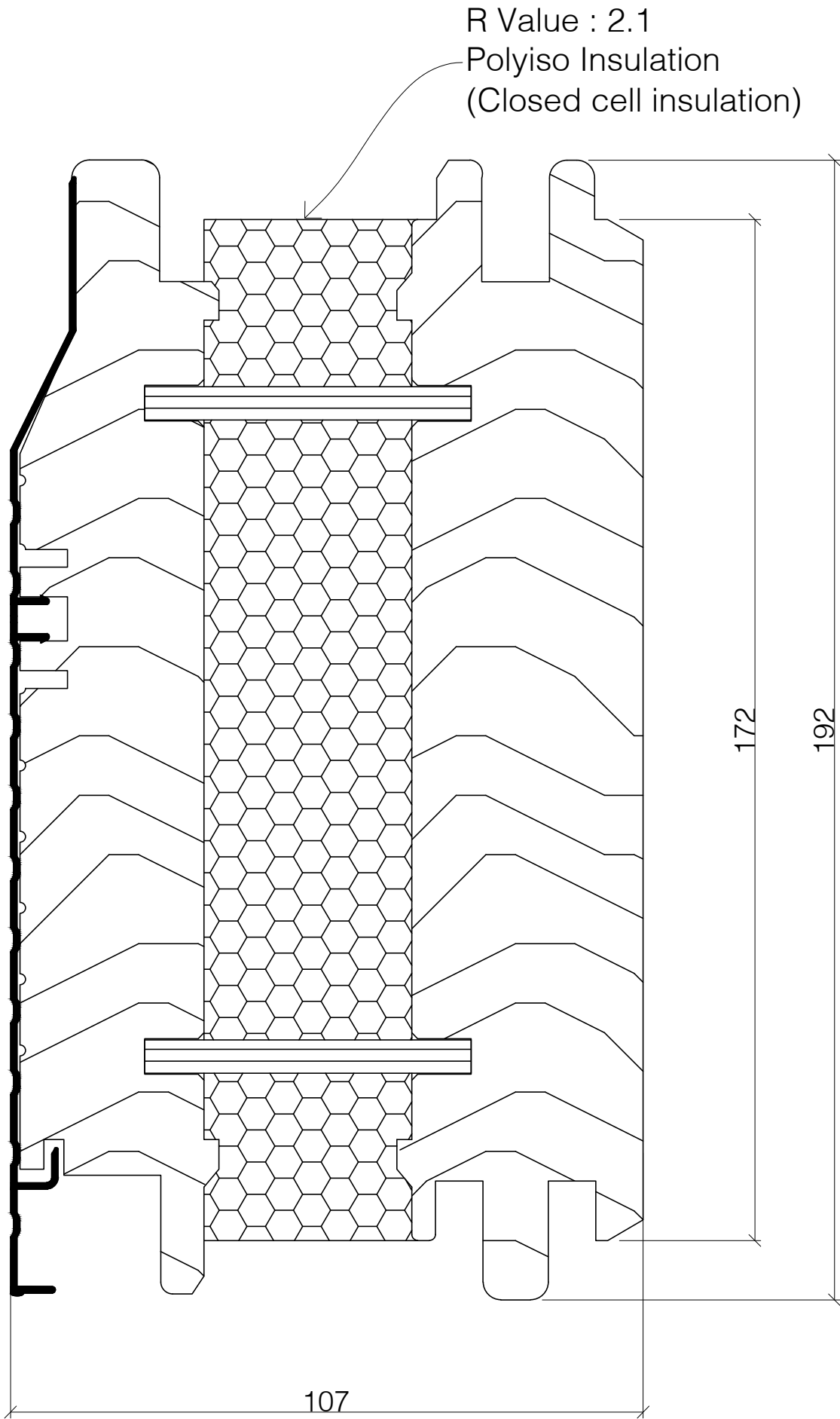

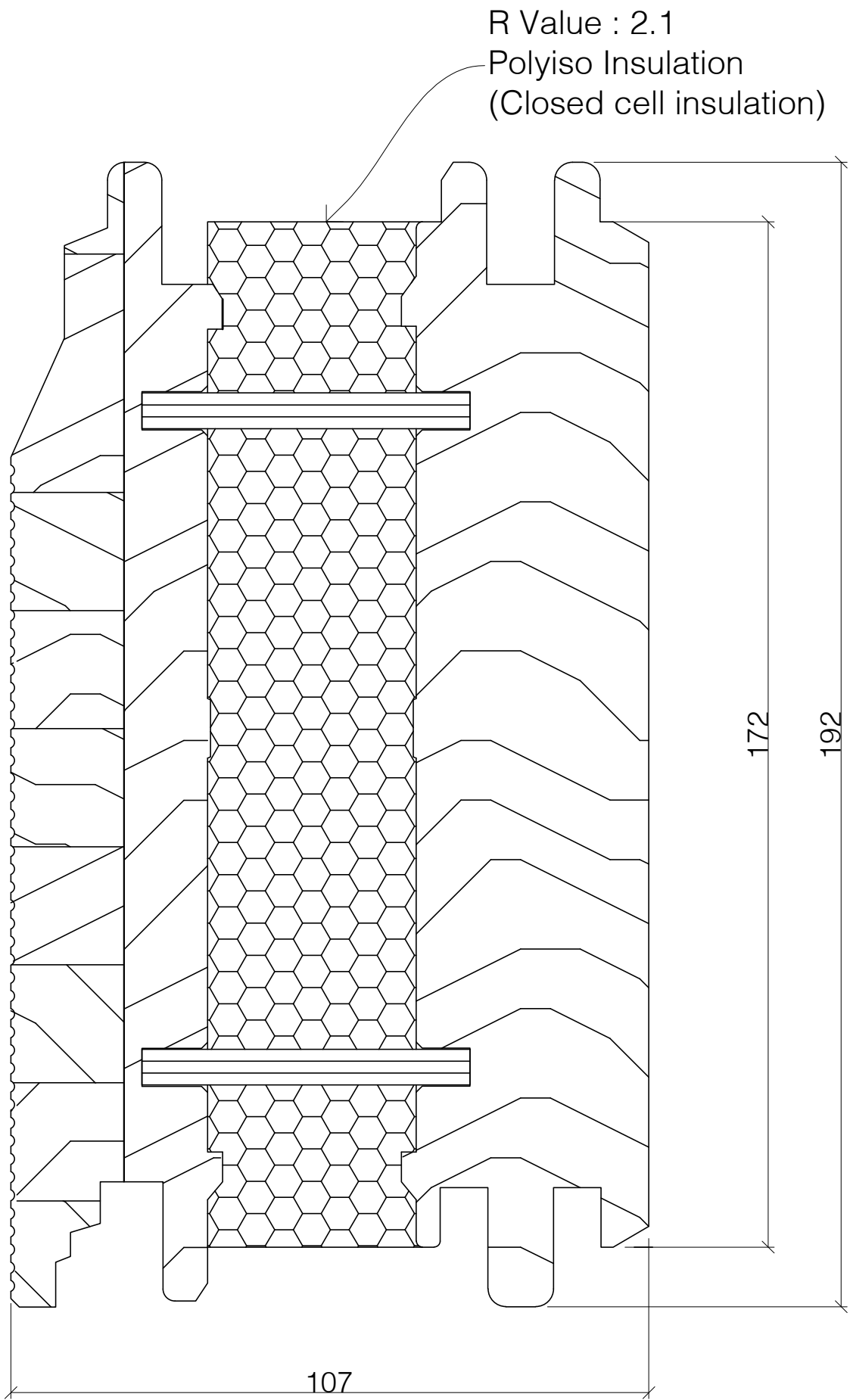

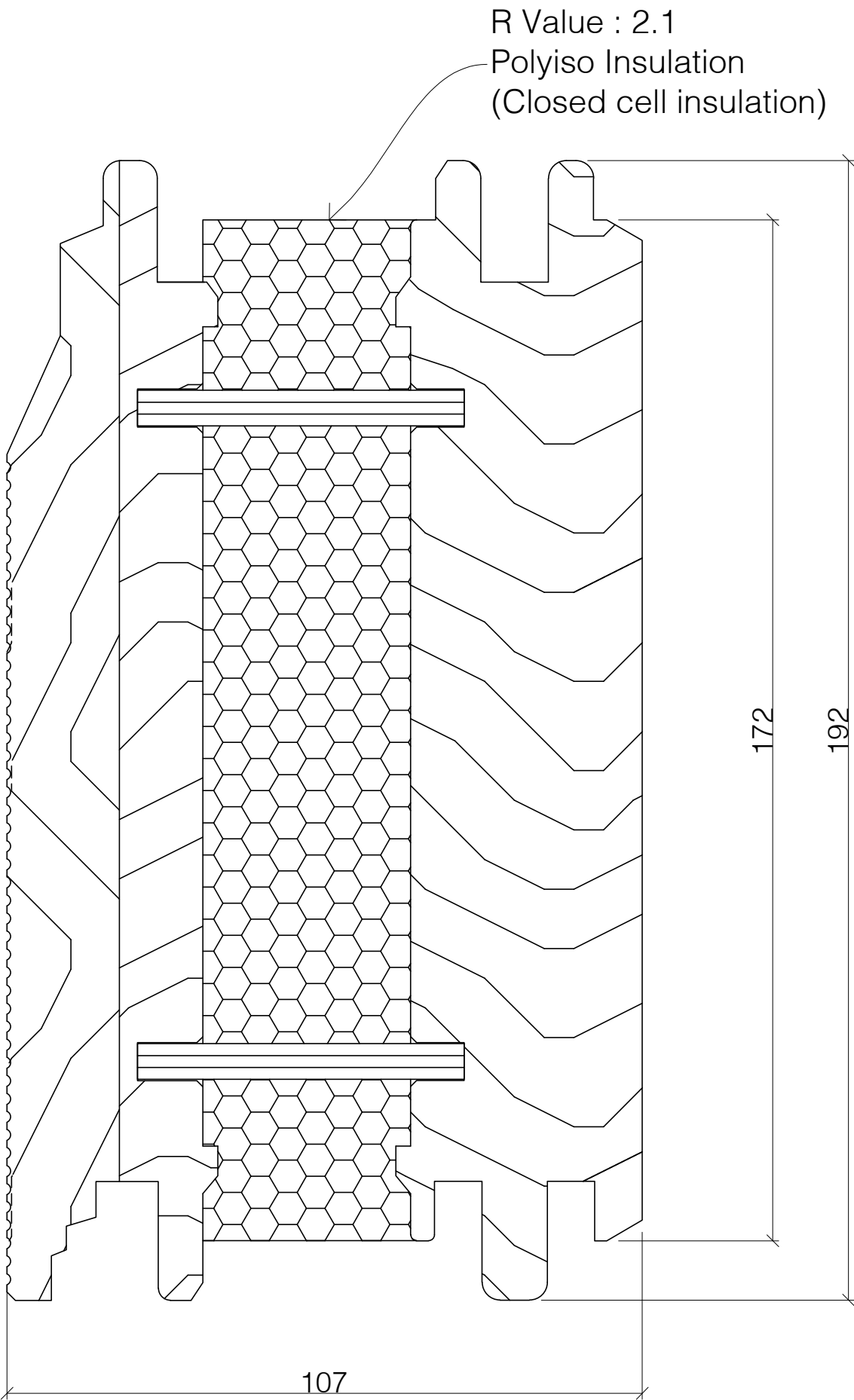

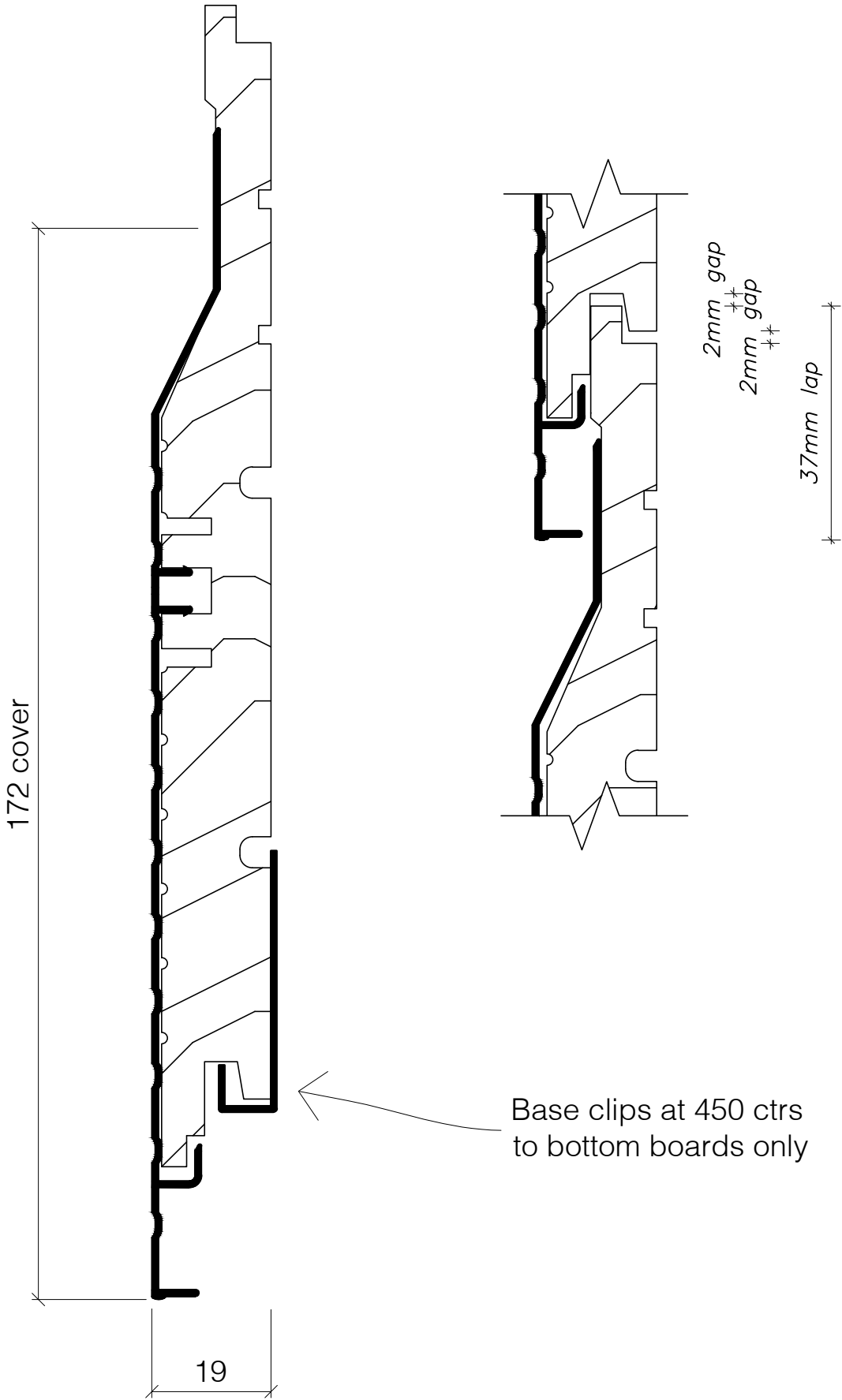

MACHINEST NOTE: striations must be as rounded as possible

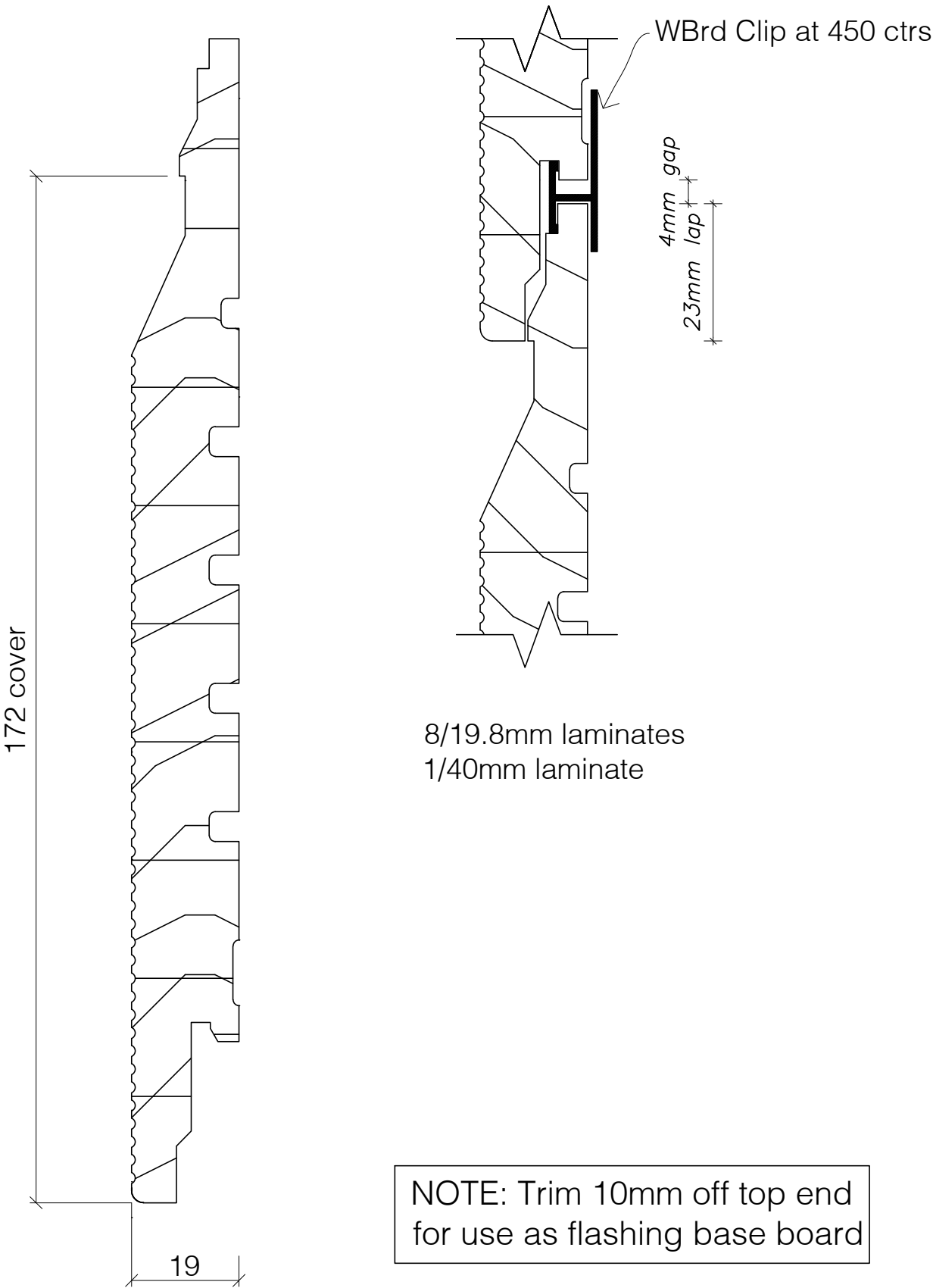

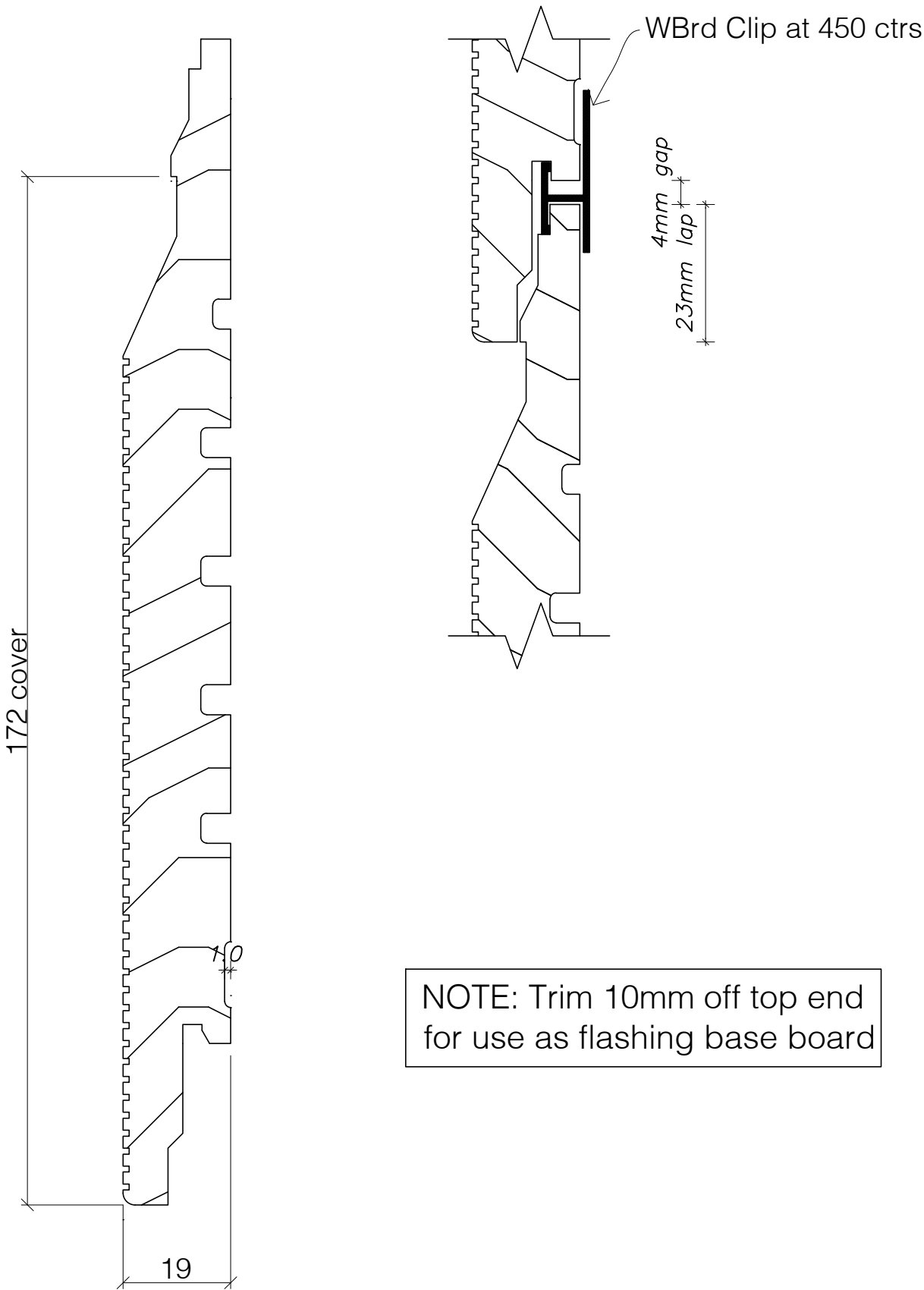

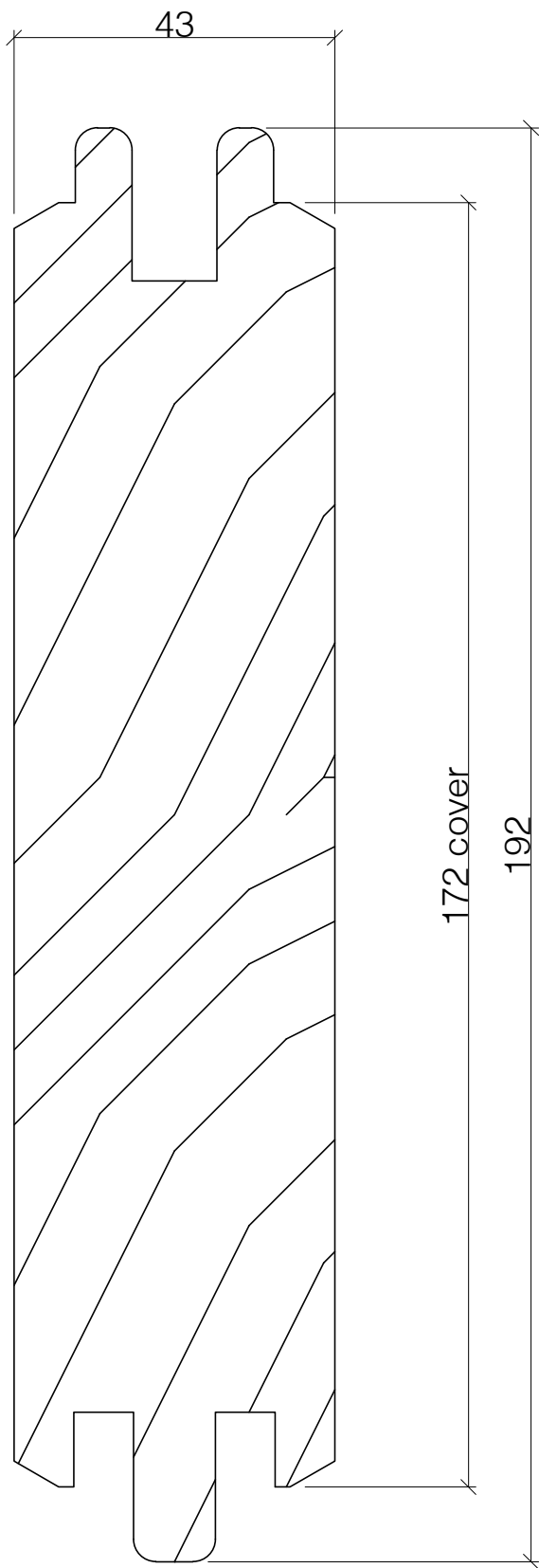

Boards	Height
1	172
2	344
3	516
4	688
5	860
6	1032
7	1204
8	1376
9	1548
10	1720
11	1892
12	2064
13	2236
14	2408
15	2580
16	2752
17	2924
18	3096
19	3268
20	3440
21	3612
22	3784
23	3956
24	4128

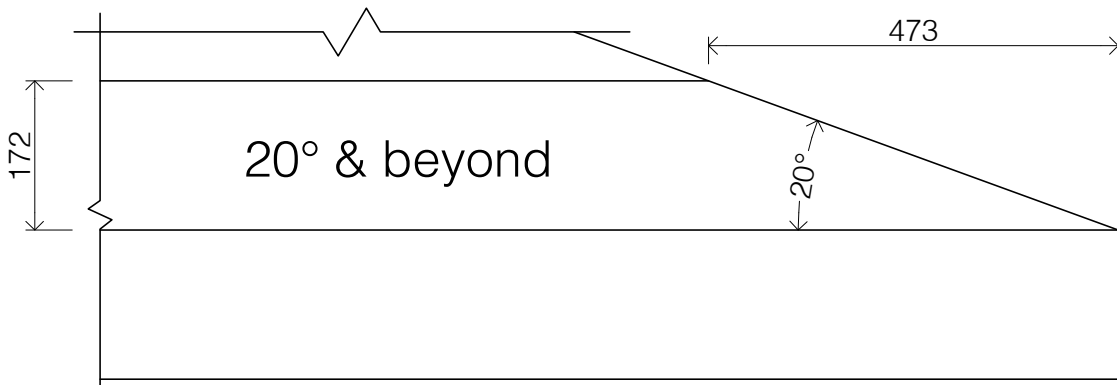
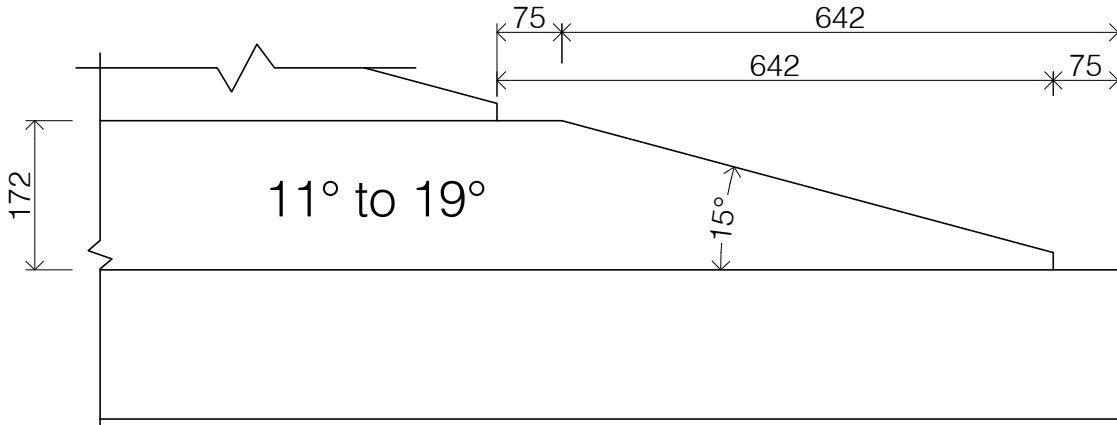
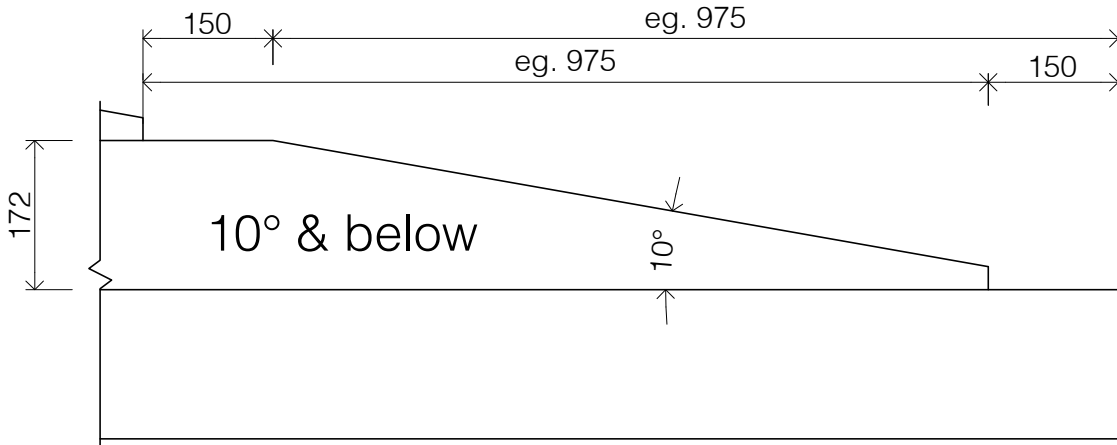

Board rises per degree chart

1°-9854	11°-885	21°-448	31°-286	41°-198
2°-4925	12°-809	22°-426	32°-275	42°-191
3°-3282	12.5°-776	22.5°-415	33°-265	43°-184
4°-2460	13°-745	23°-405	34°-255	44°-178
5°-1966	14°-690	24°-386	35°-246	45°-172
6°-1636	15°-642	25°-369	36°-237	
7°-1401	16°-600	26°-353	37°-228	
8°-1224	17°-563	27°-338	38°-220	
9°-1086	18°-529	28°-323	39°-212	
<u>10°-975</u>	19°-500	29°-310	40°-205	
	<u>20°-473</u>	30°-298		

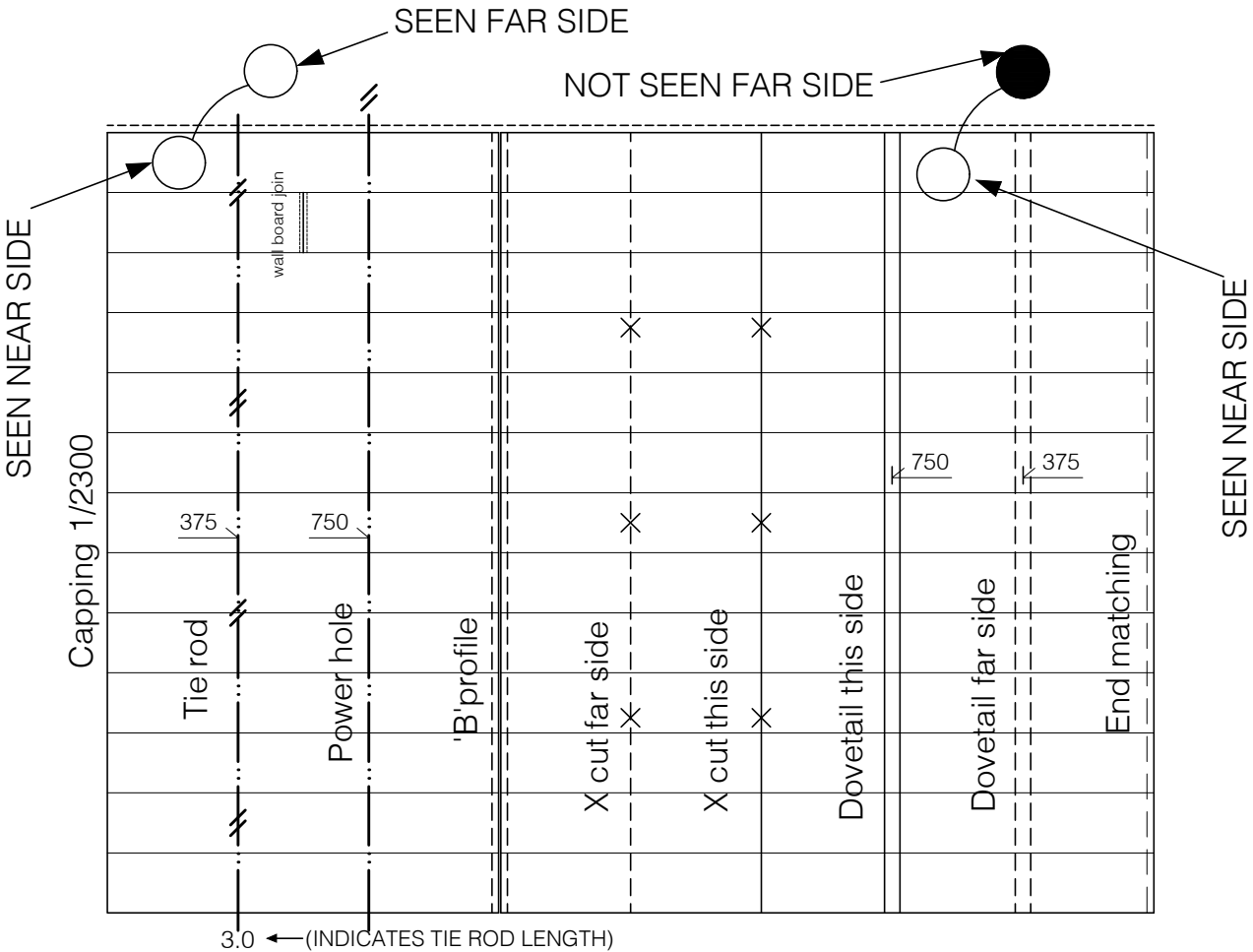

WALL ELEVATION

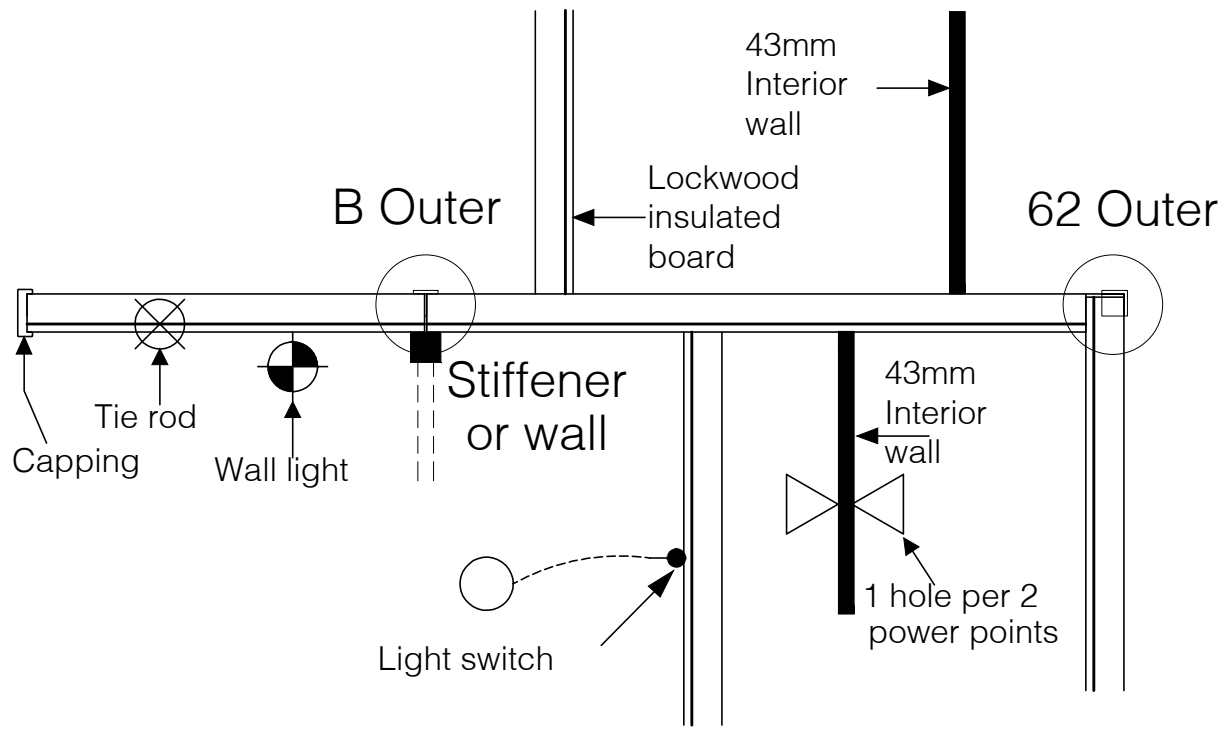

GROUND PLAN

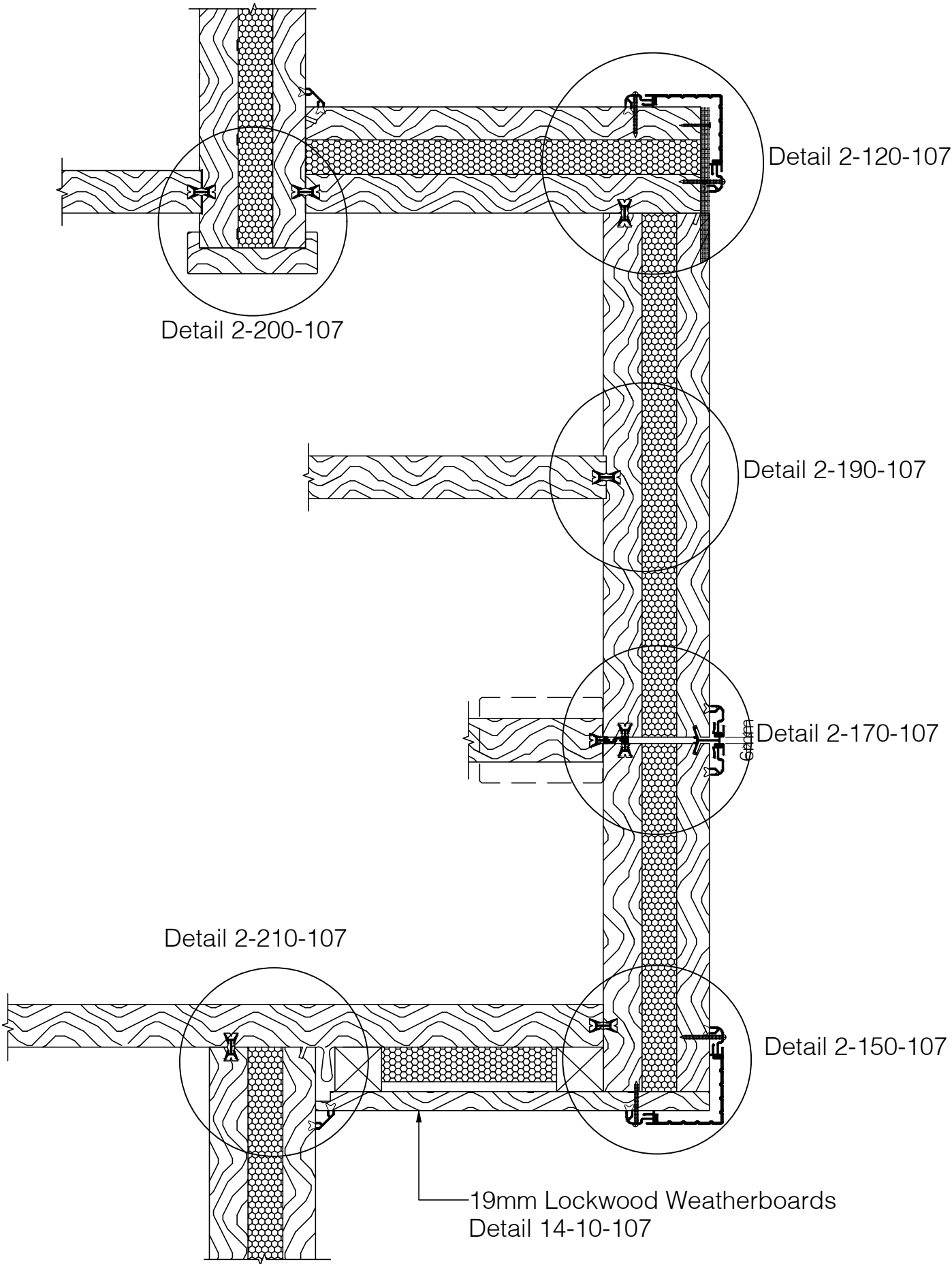

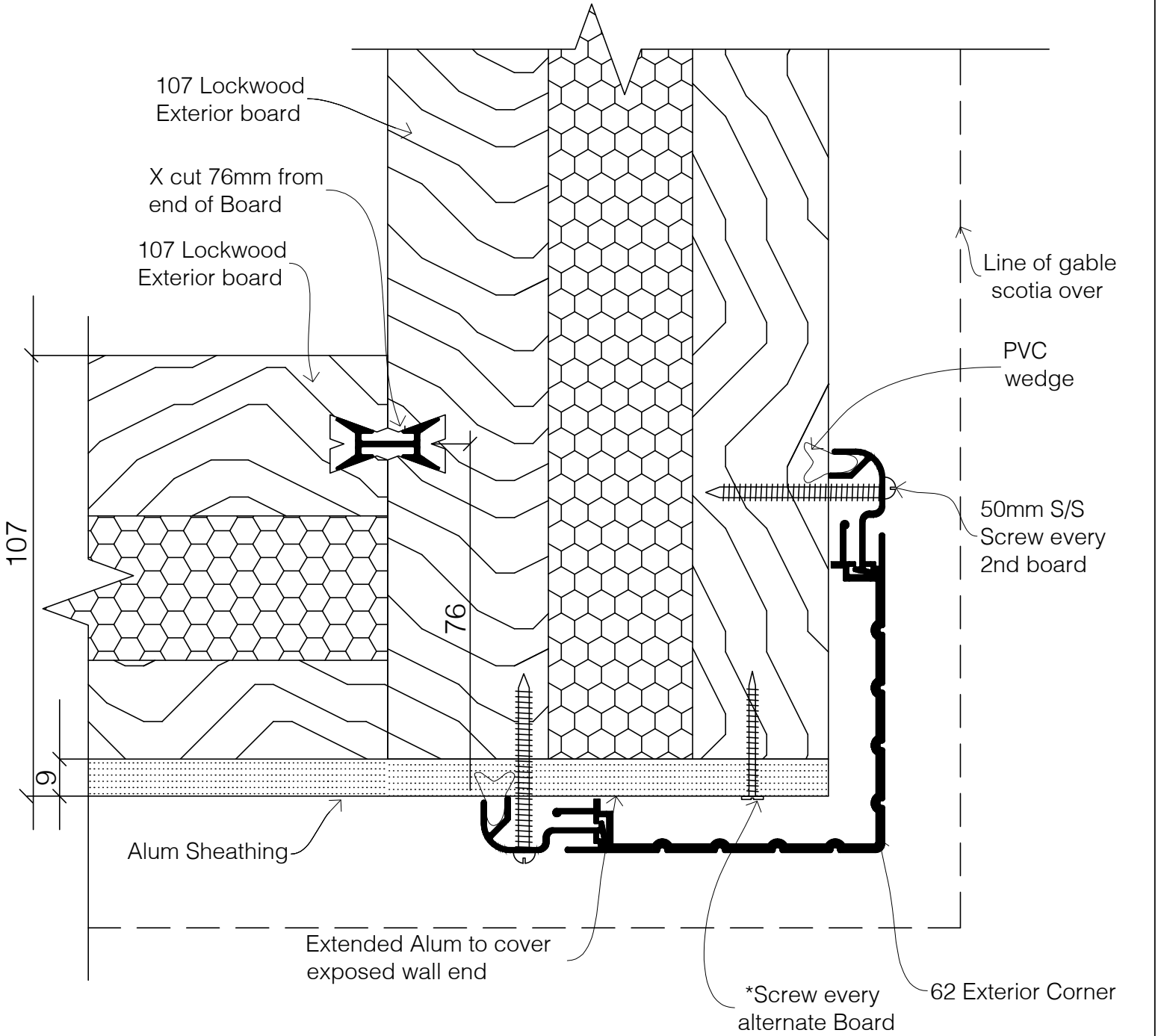

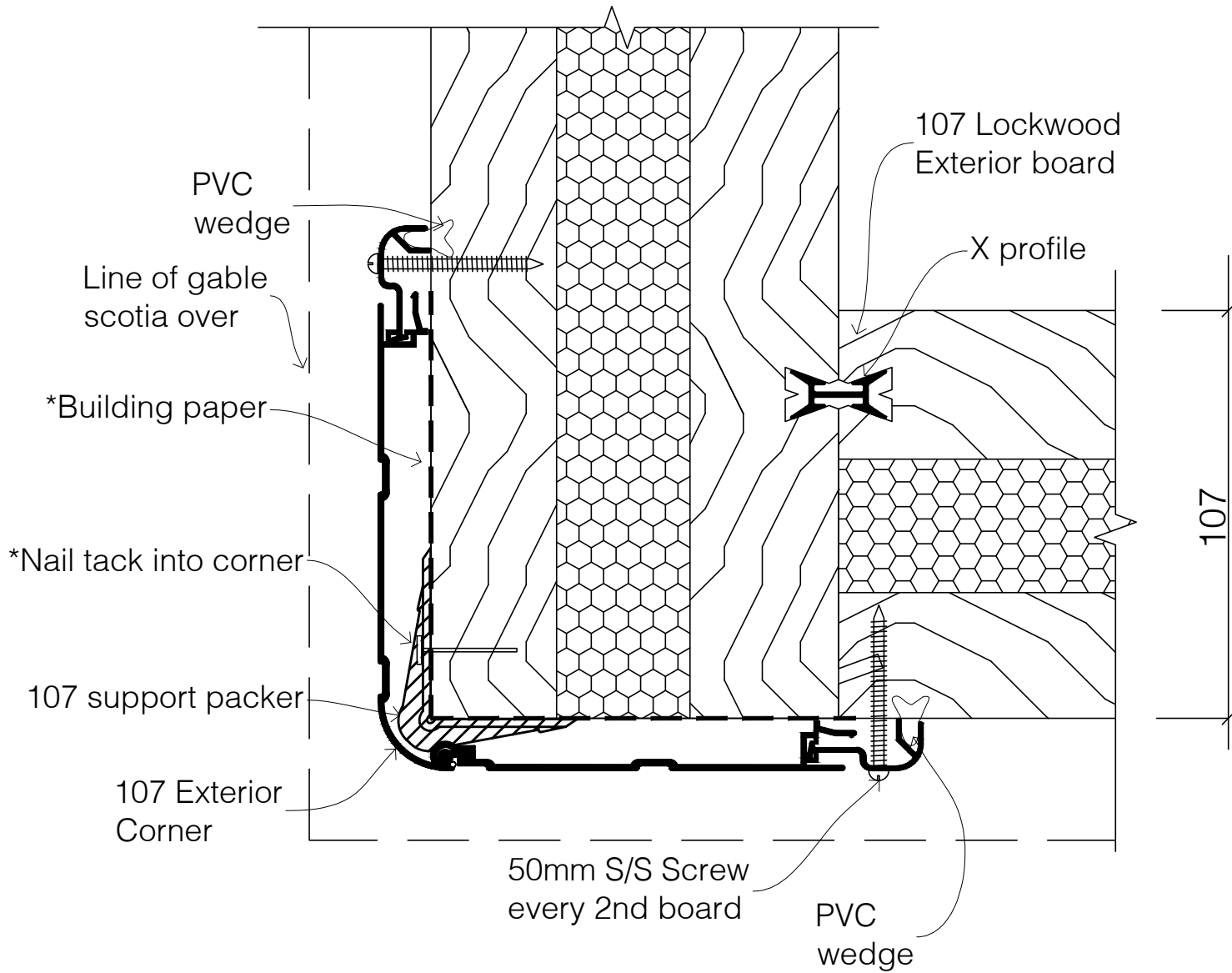

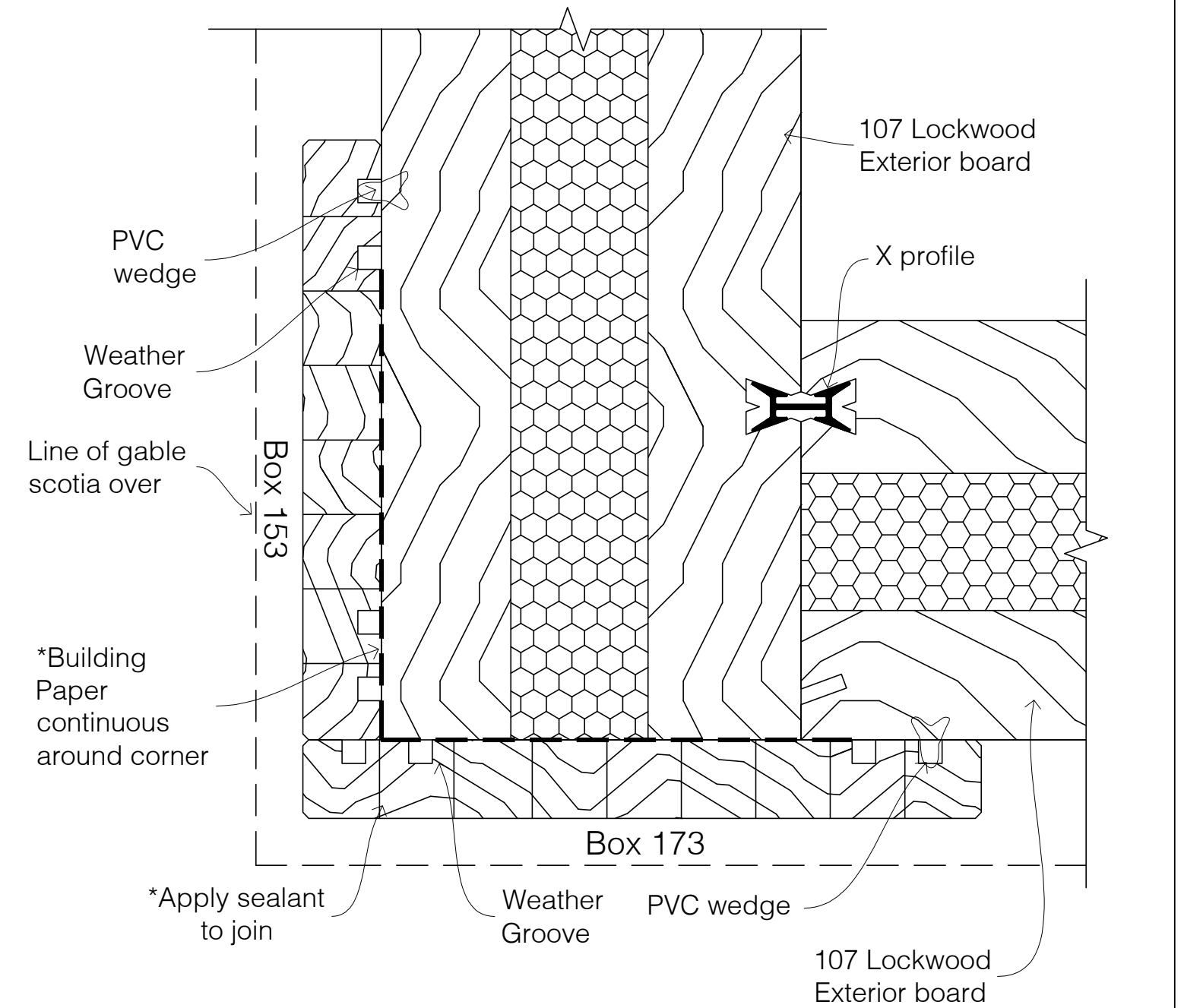

NOTE

Box corners
supplied in 5.4m
lengths & selected
lengths for cedar

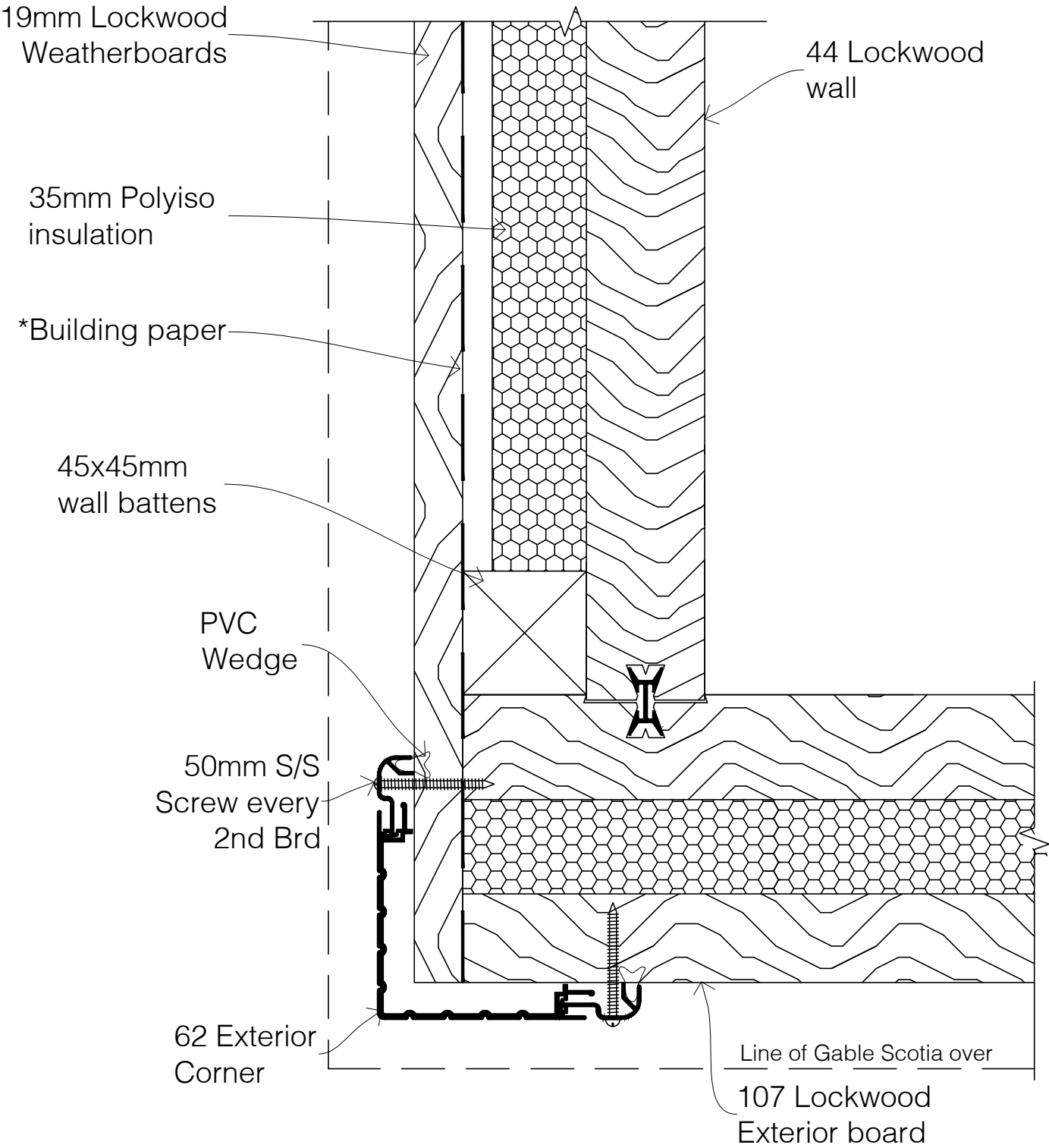

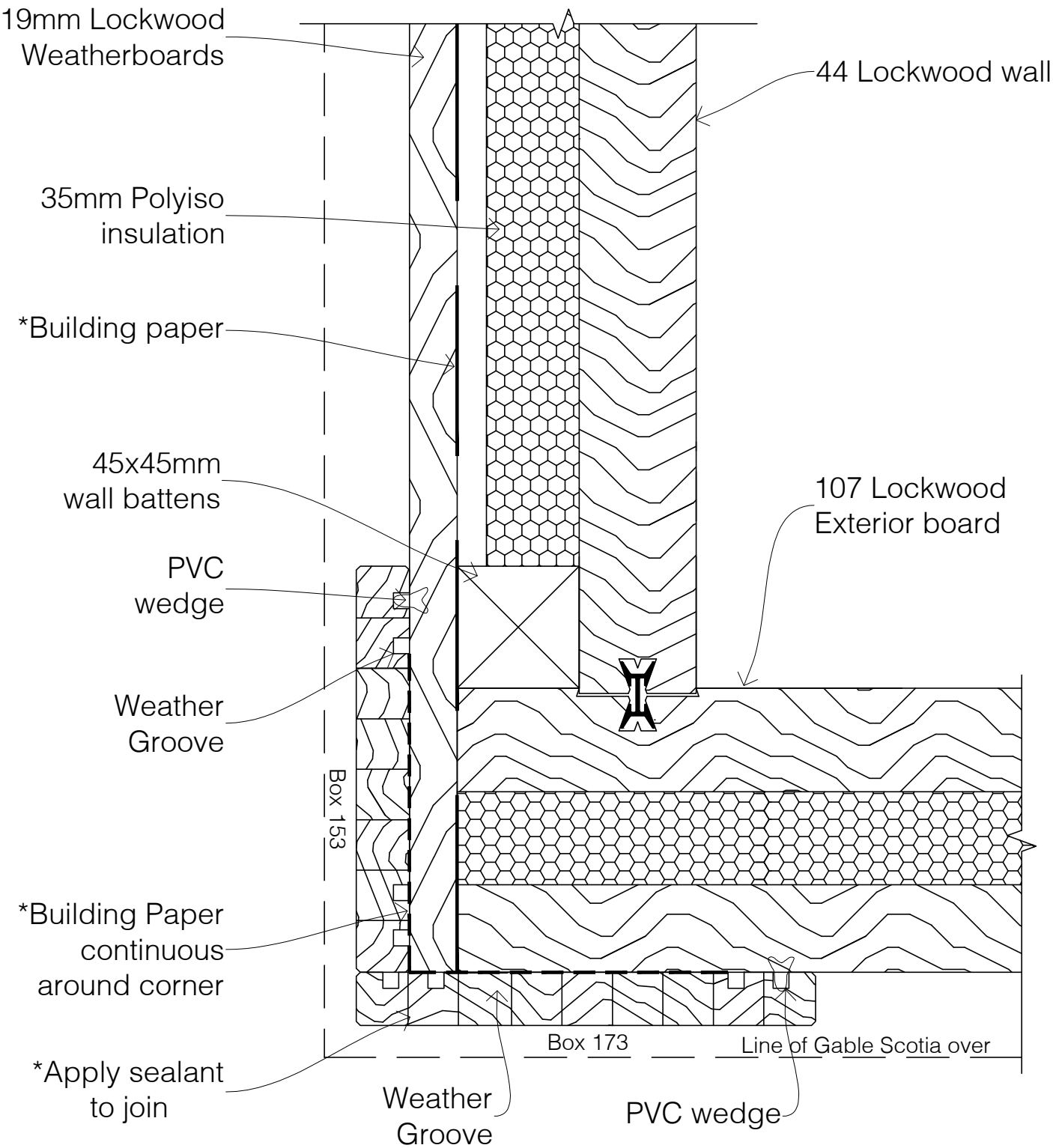

NOTE
Box corners
supplied in 5.4m
lengths & selected
lengths for cedar

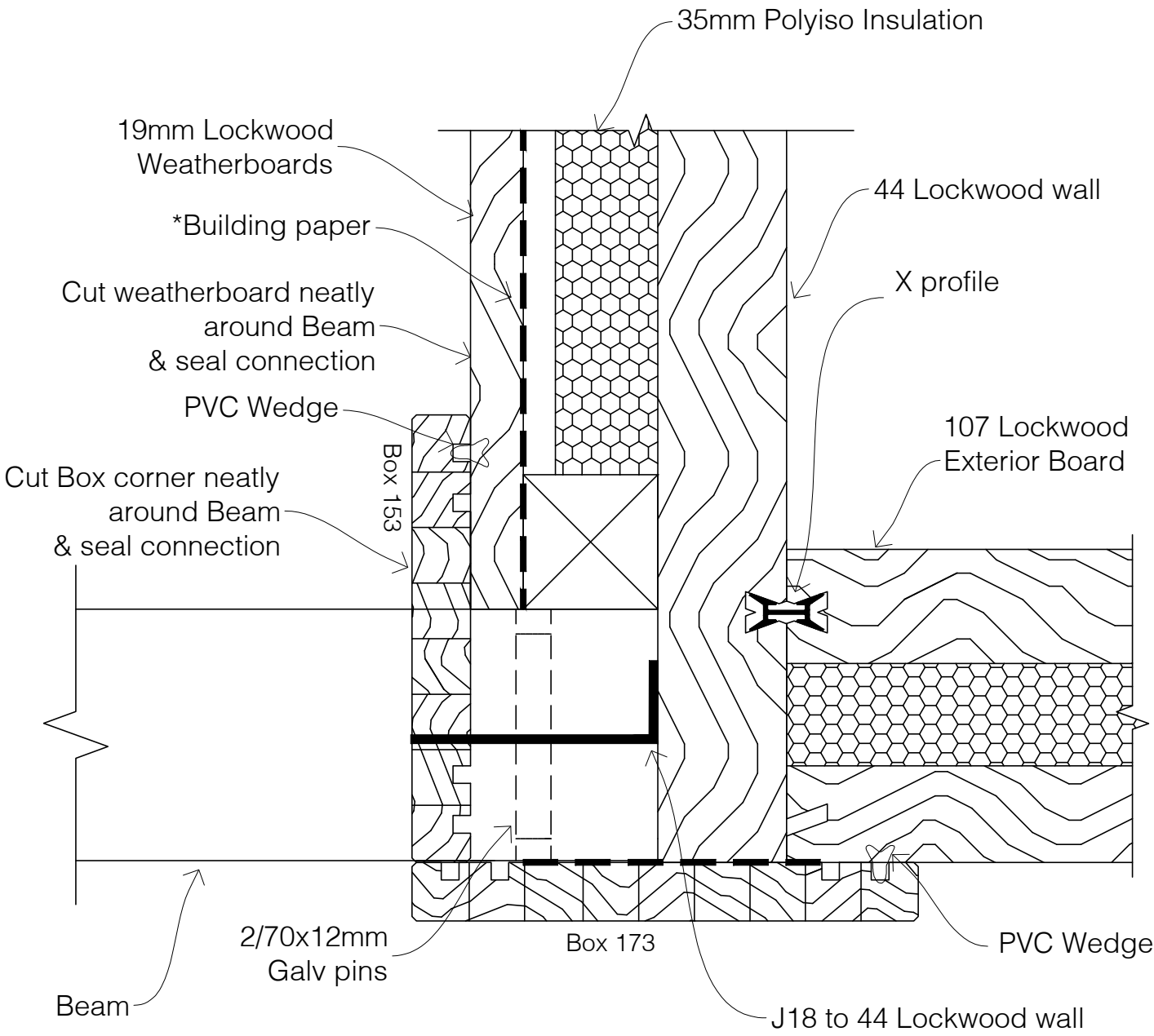

NOTE
Box corners
supplied in 5.4m
lengths & selected
lengths for cedar

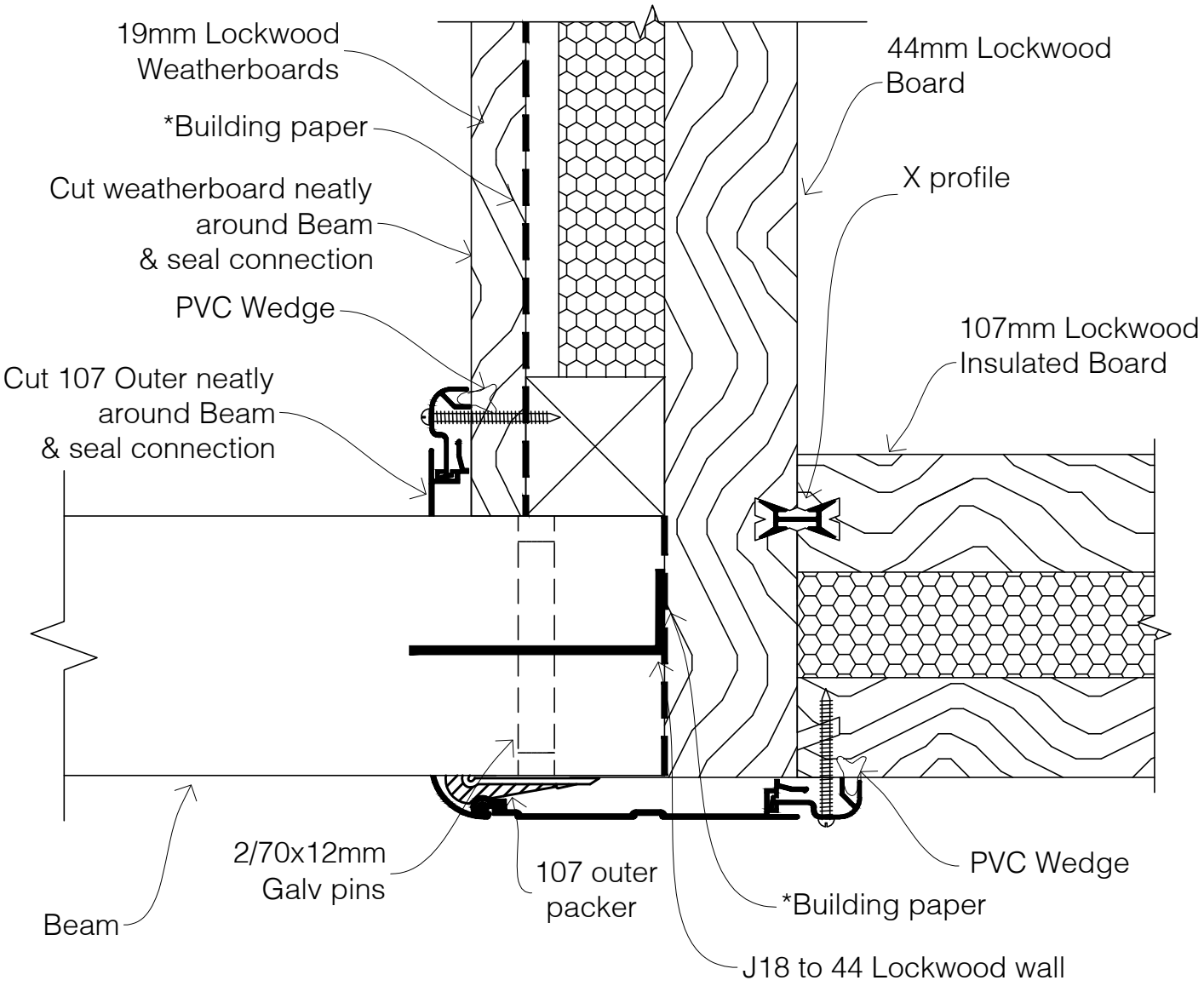

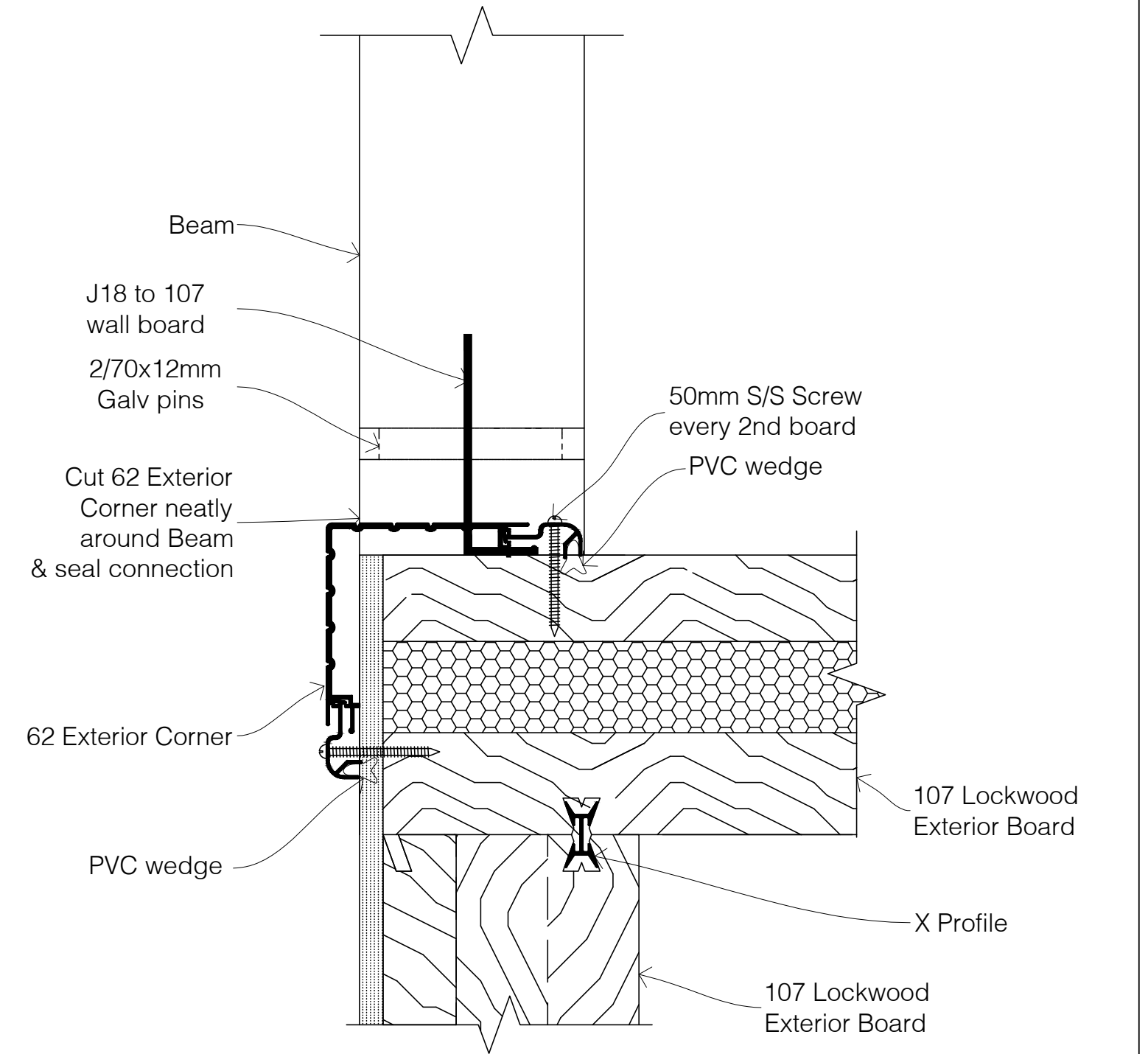

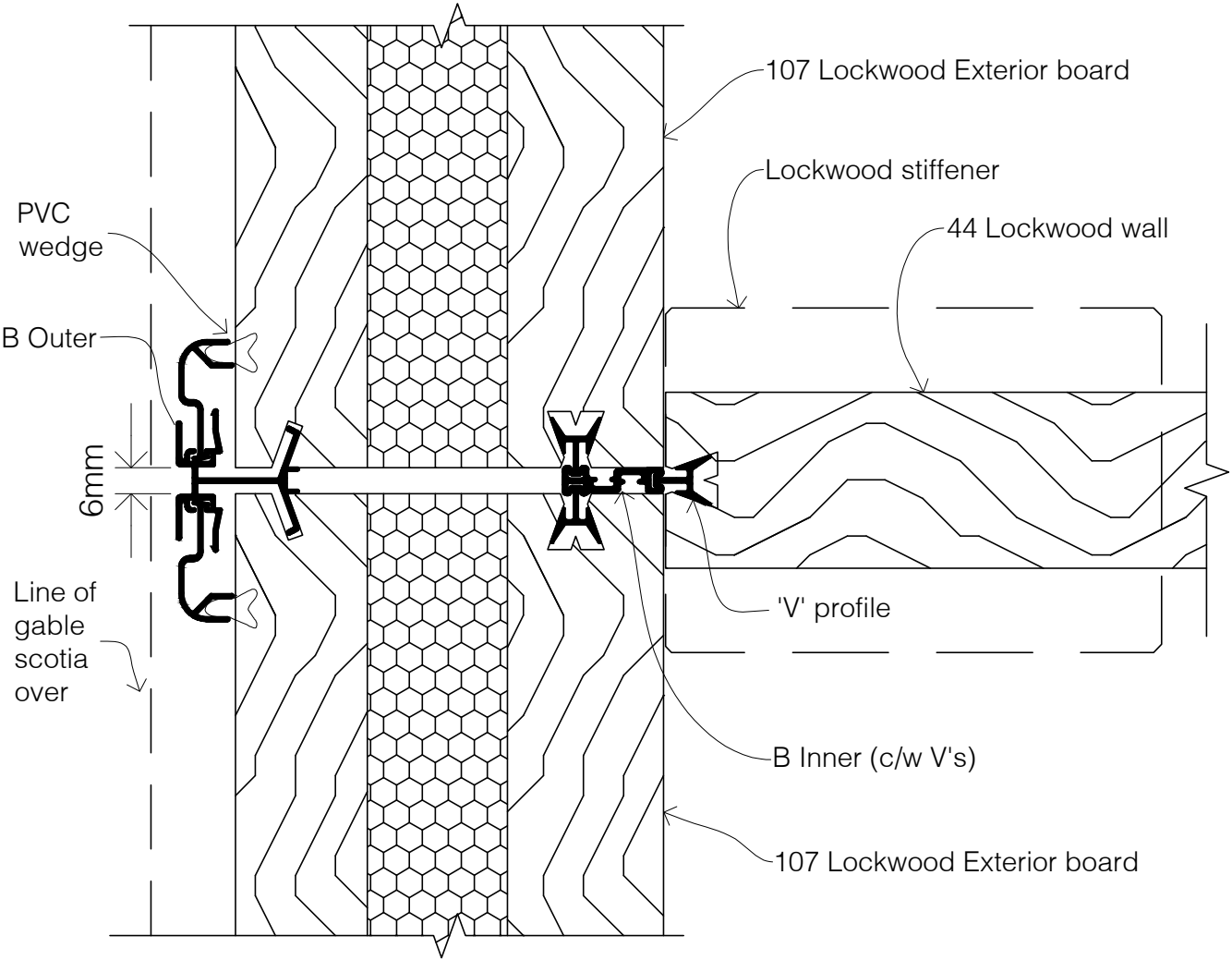

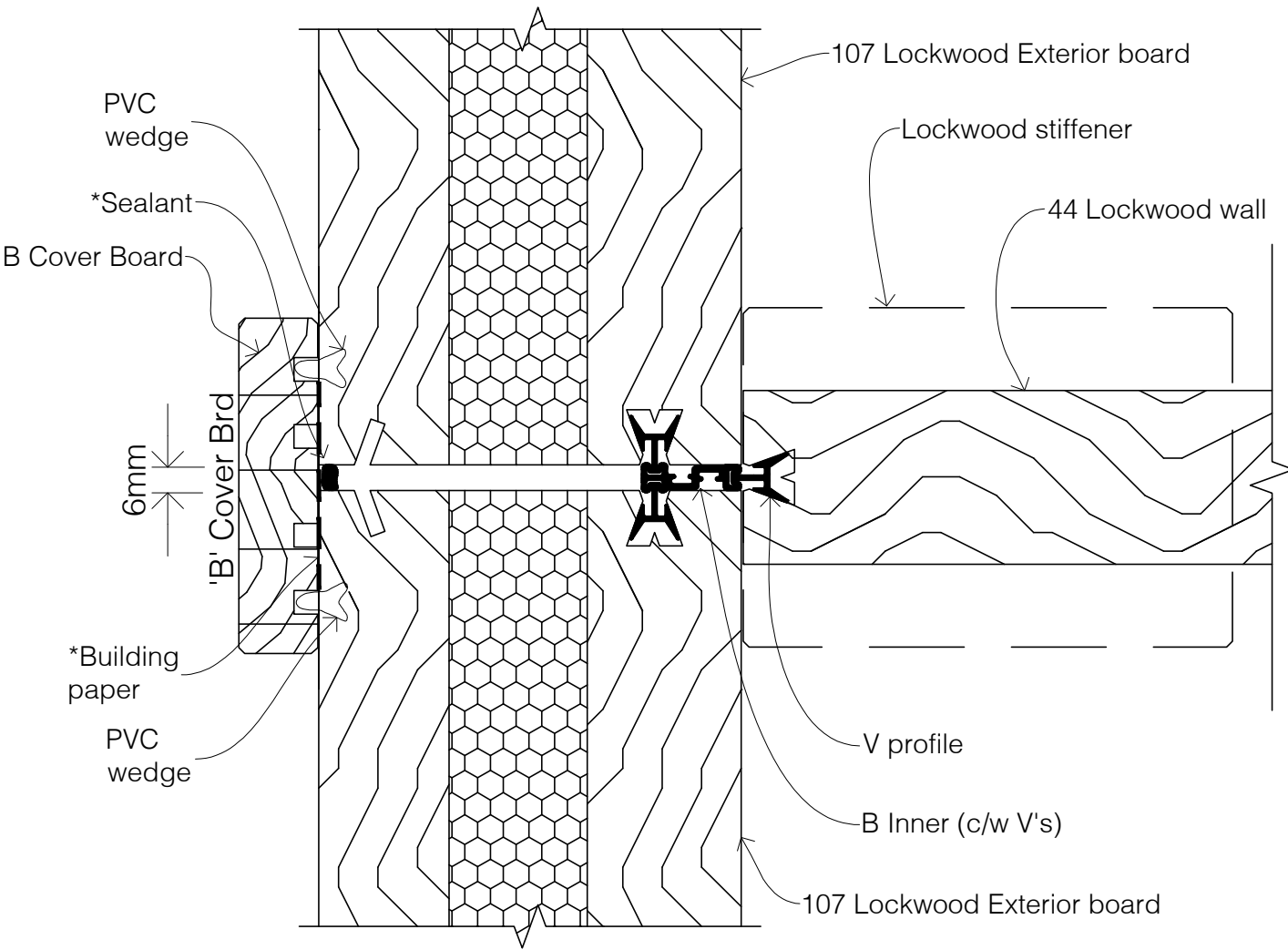

NOTE
'B' Cover Board
supplied in 5.4m
lengths & selected
lengths for cedar

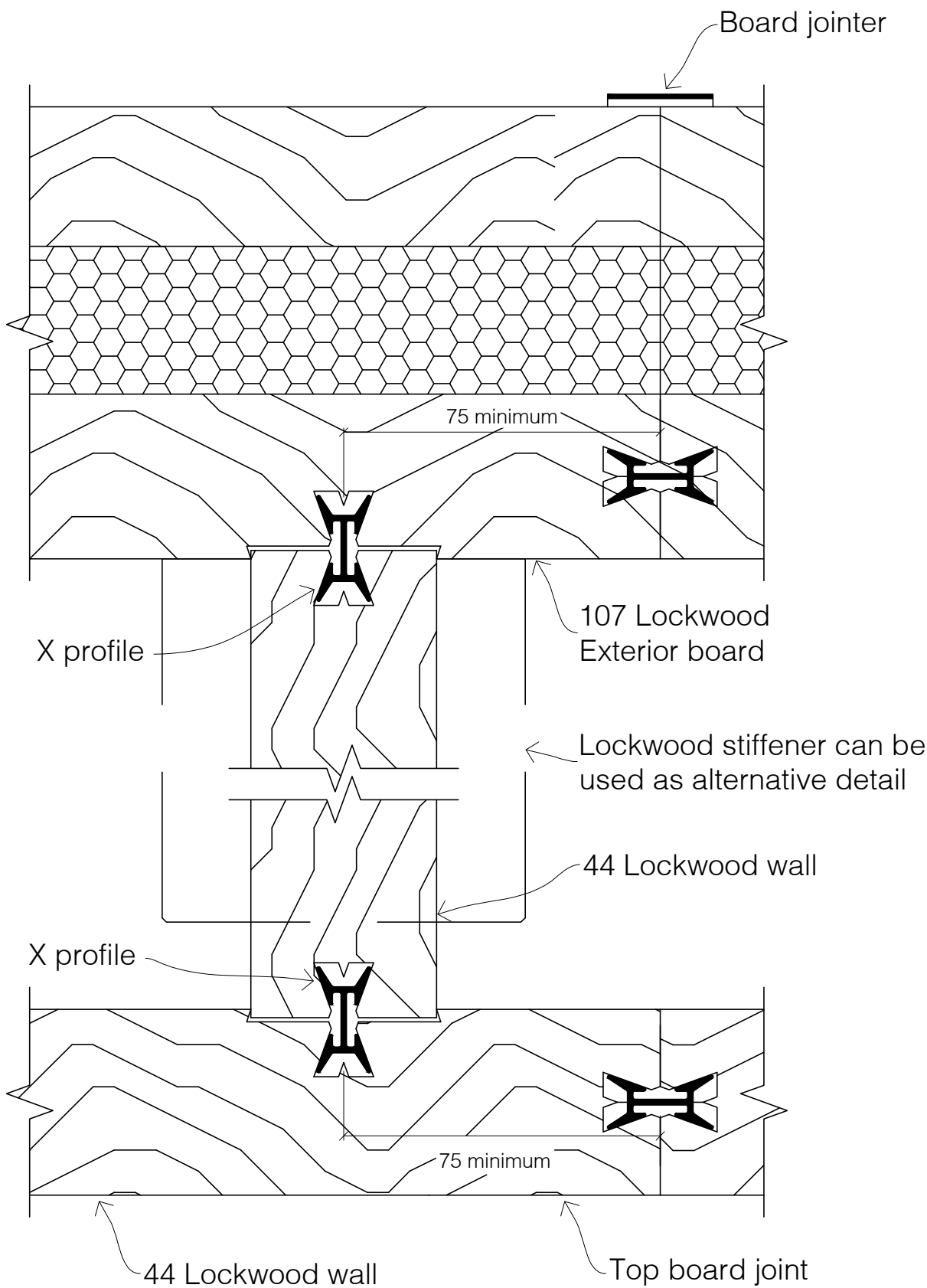

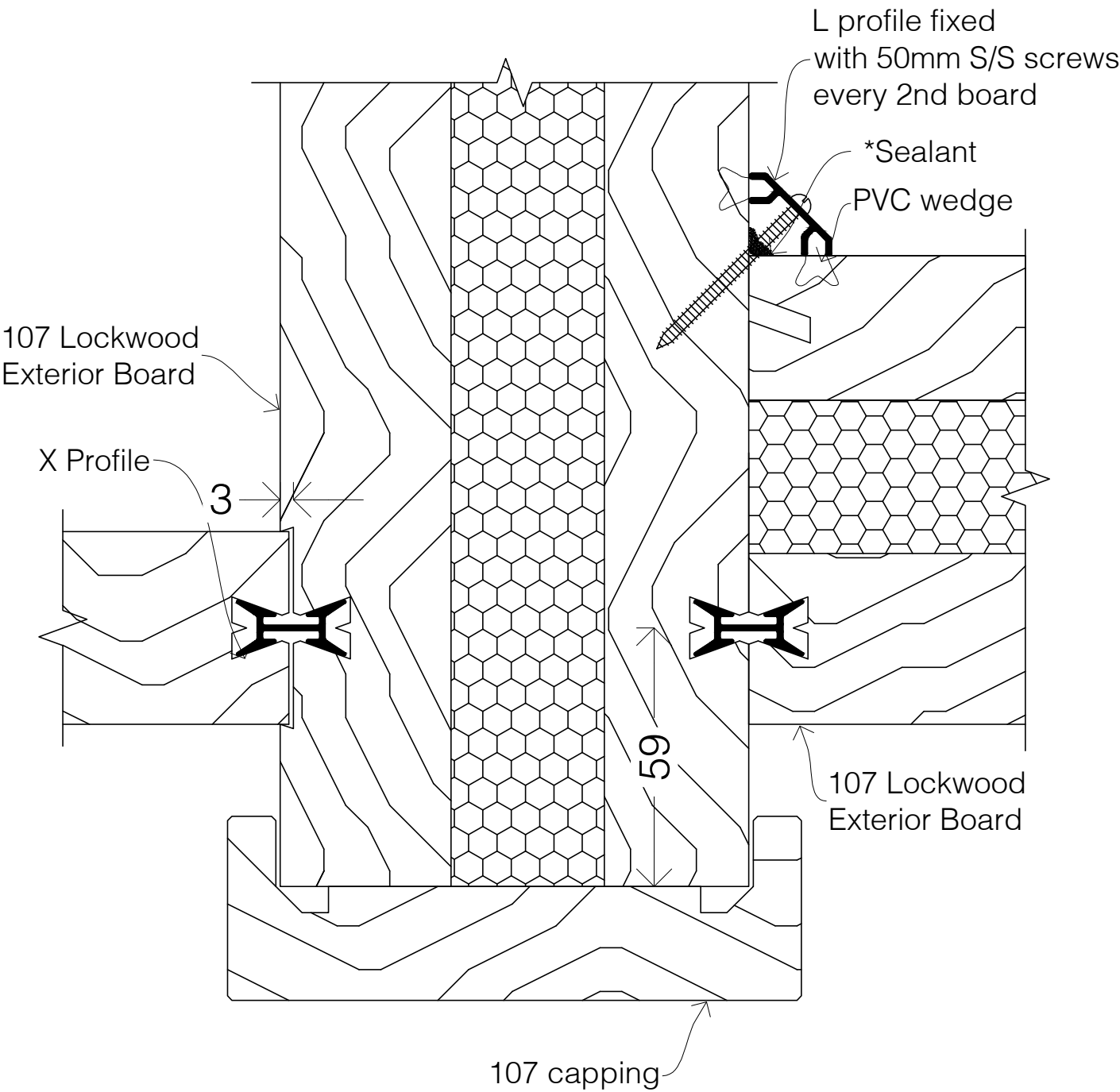

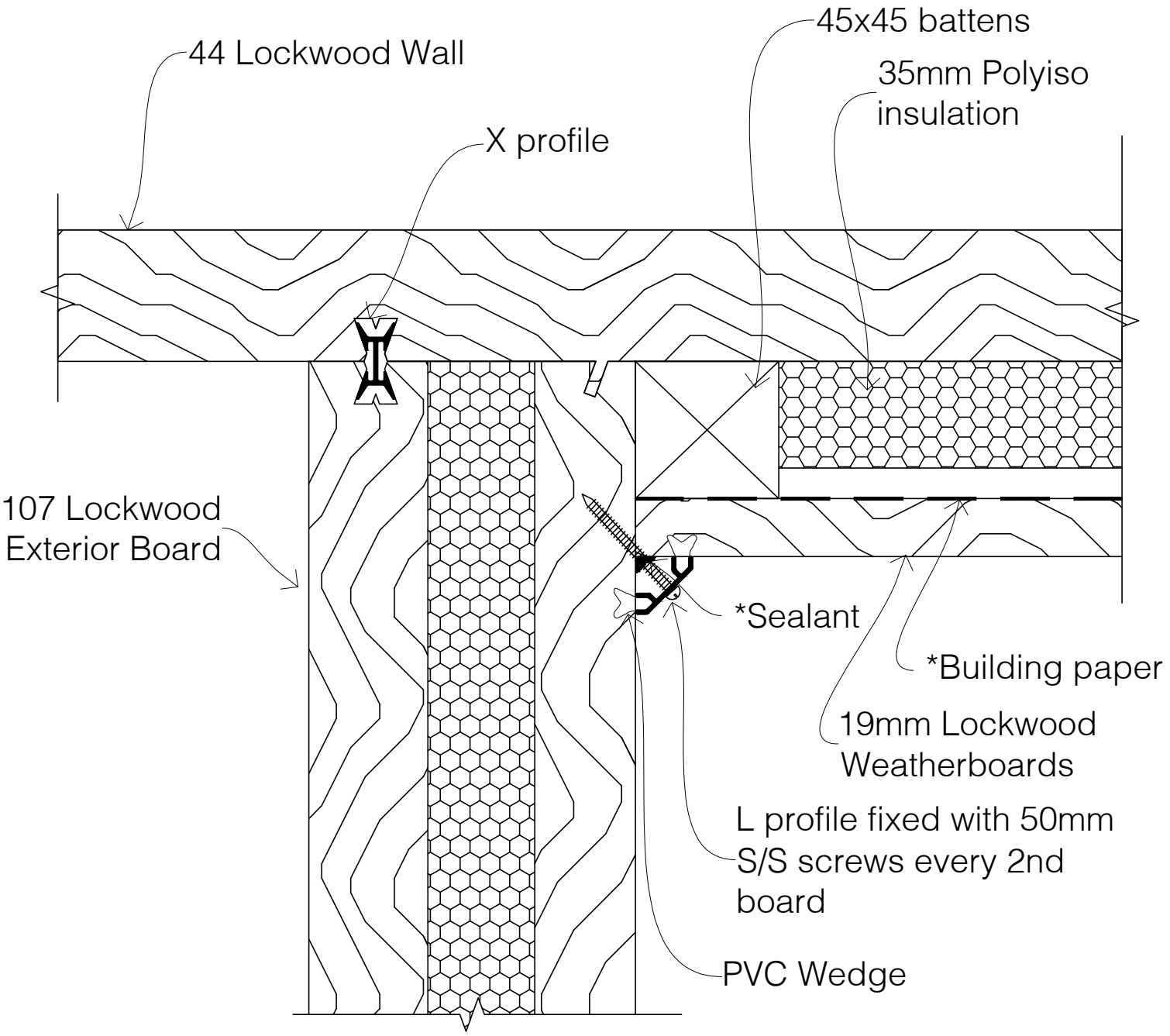

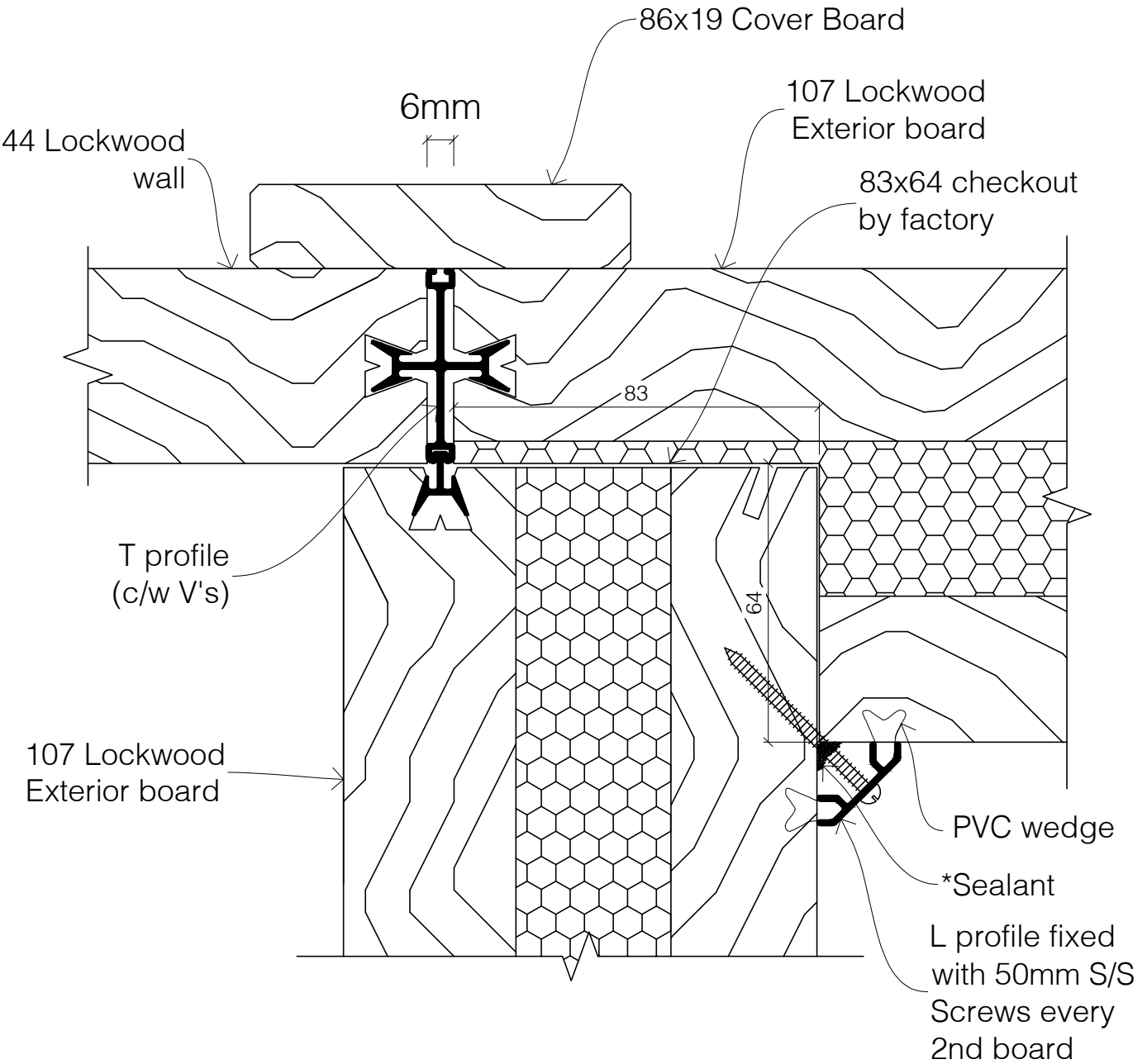

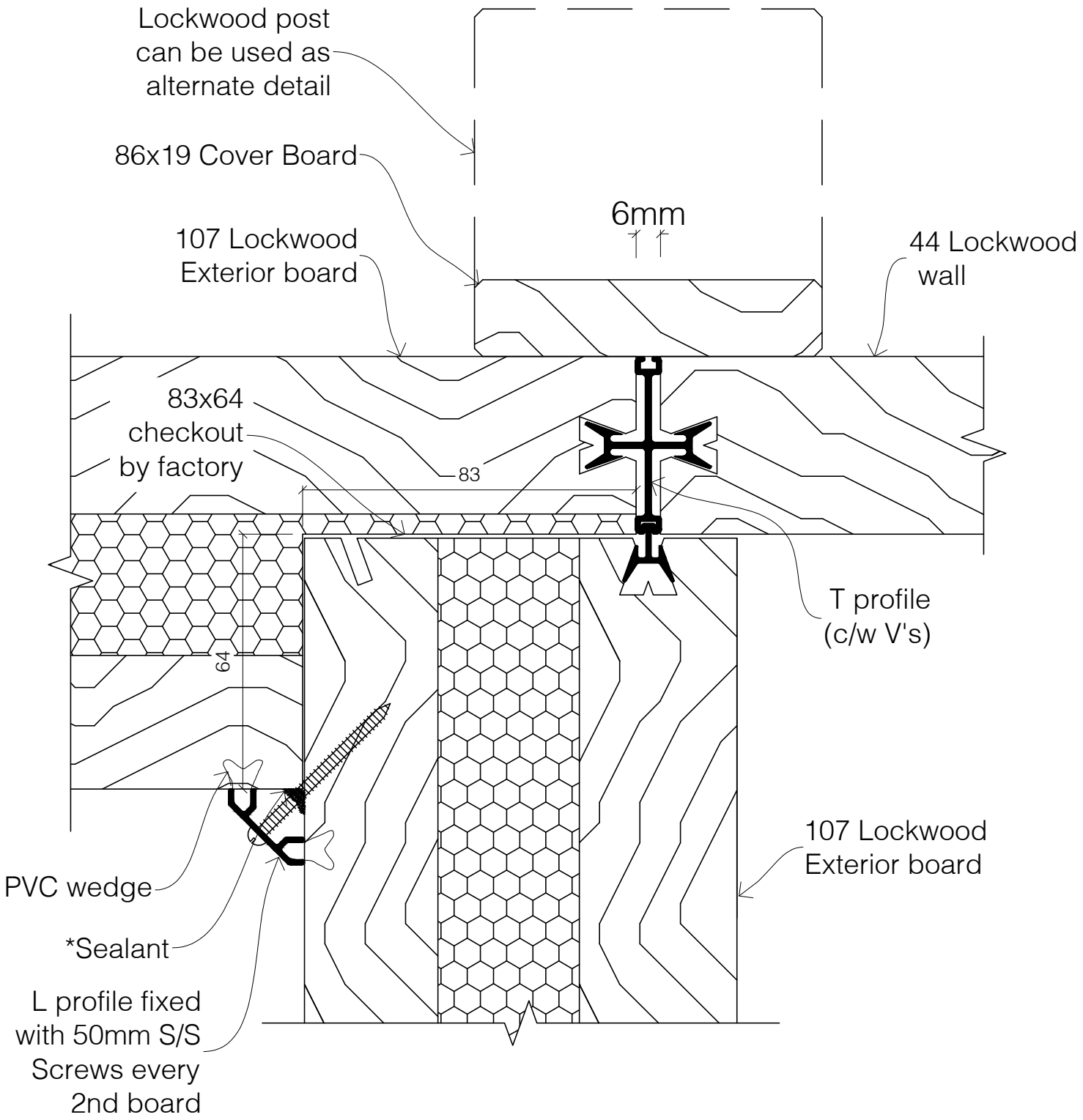

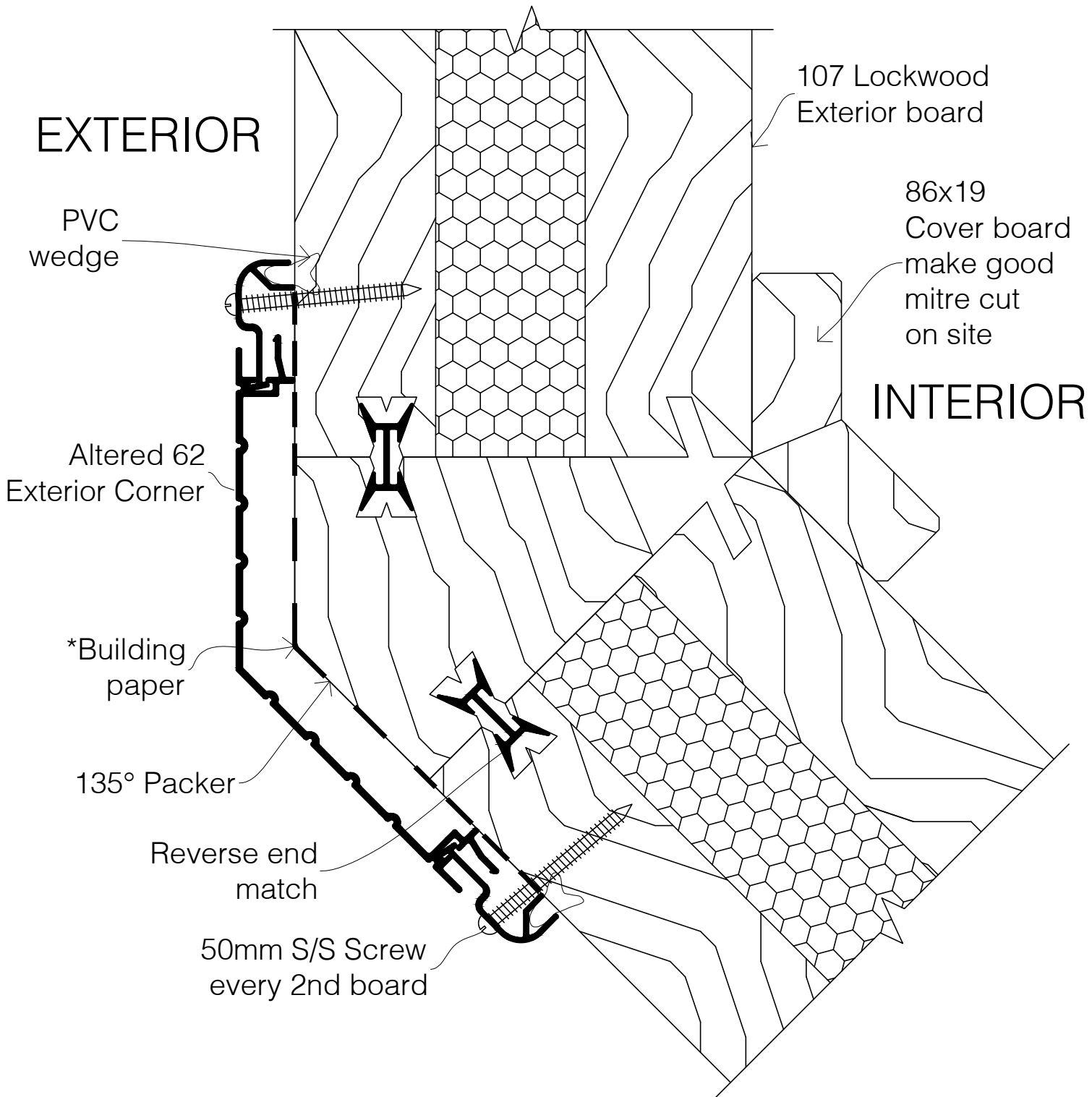

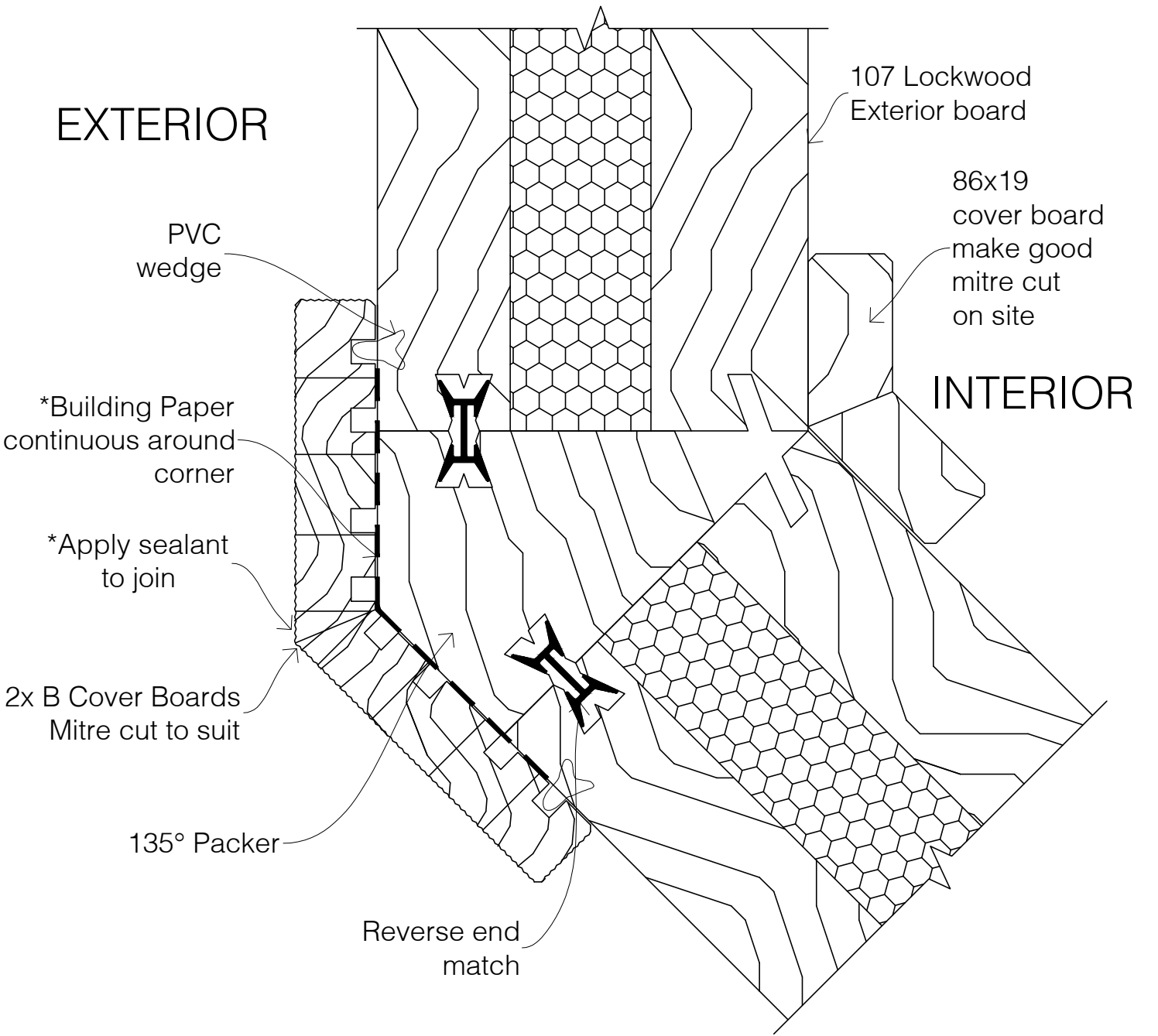

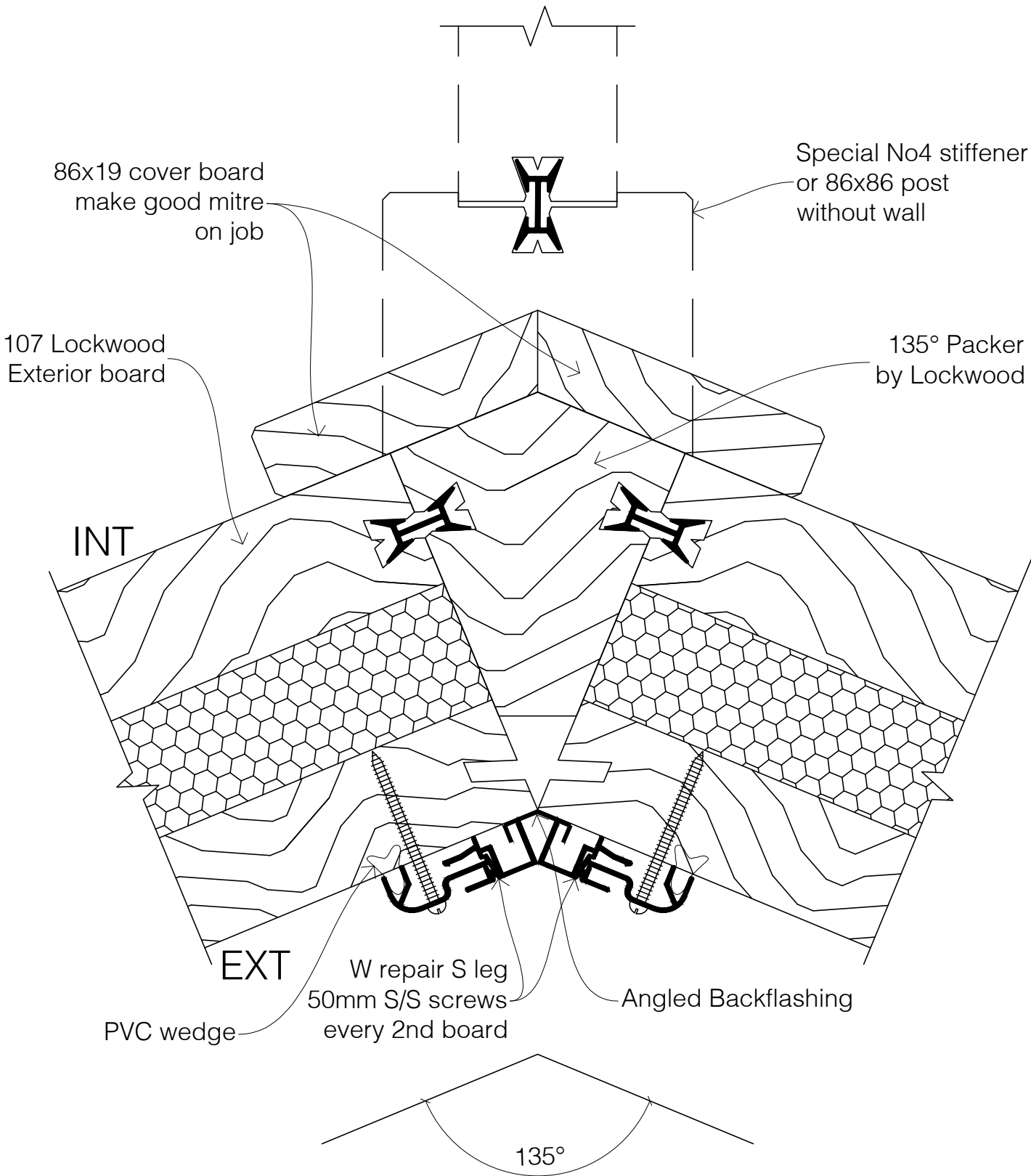

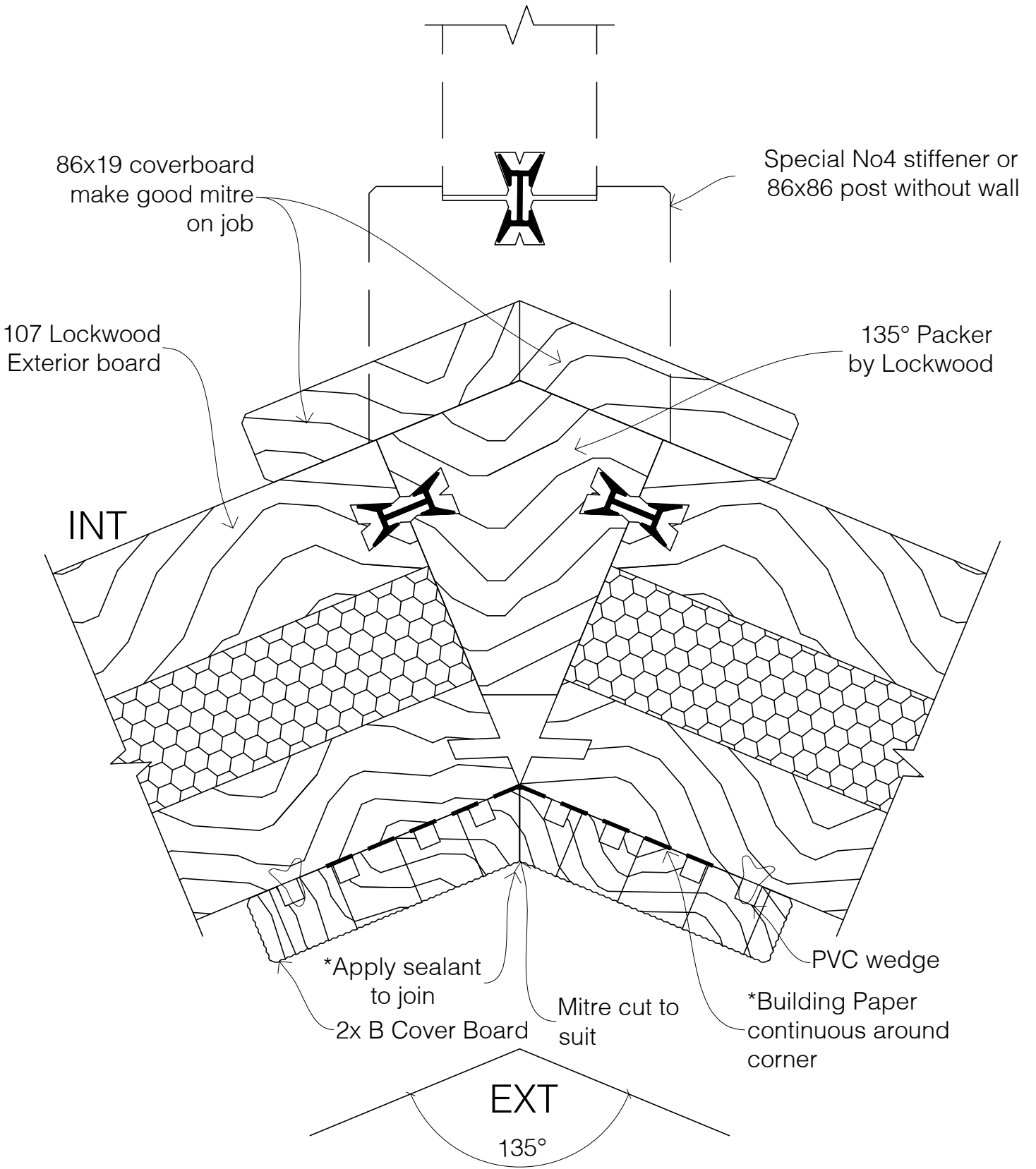

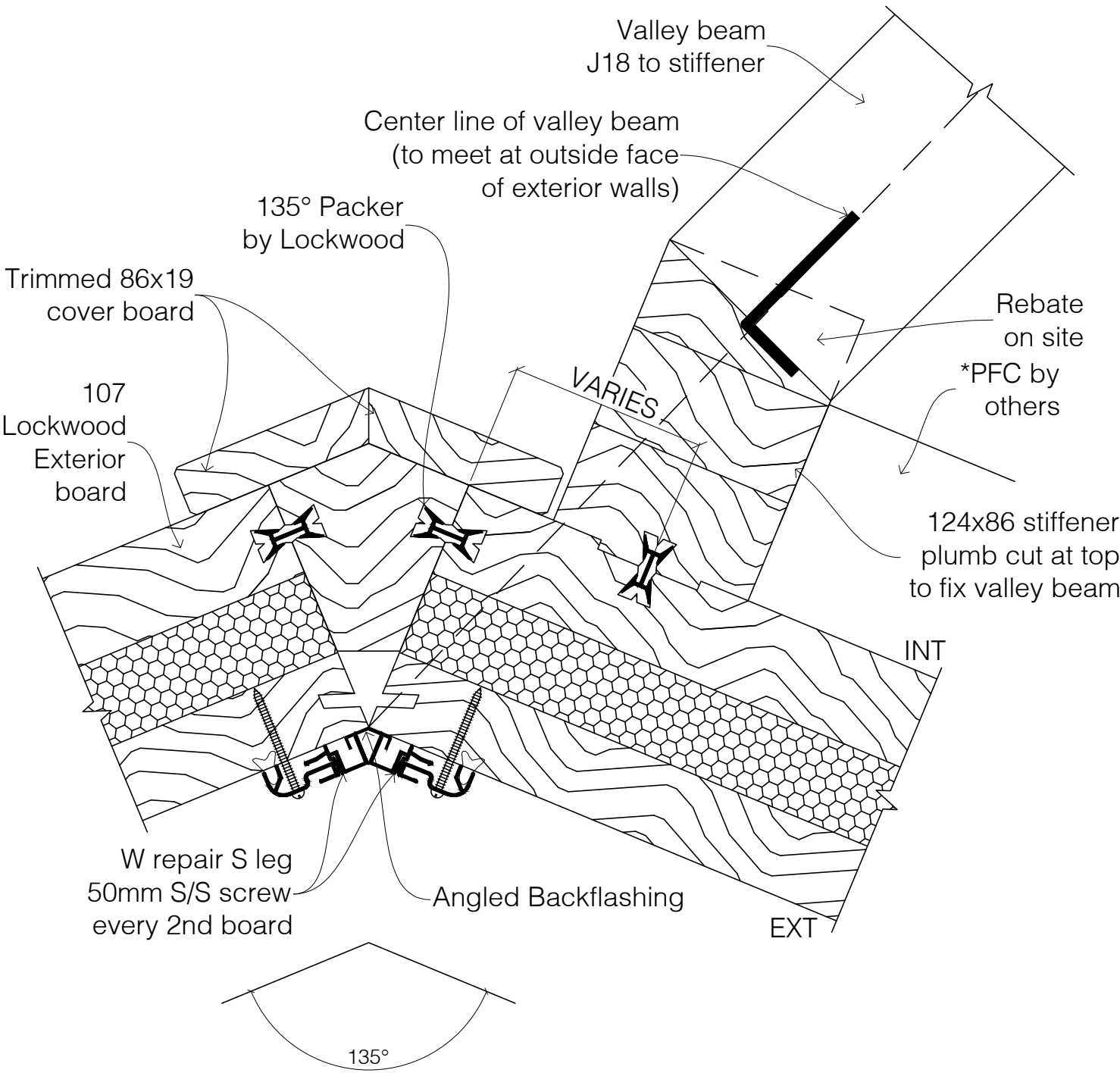

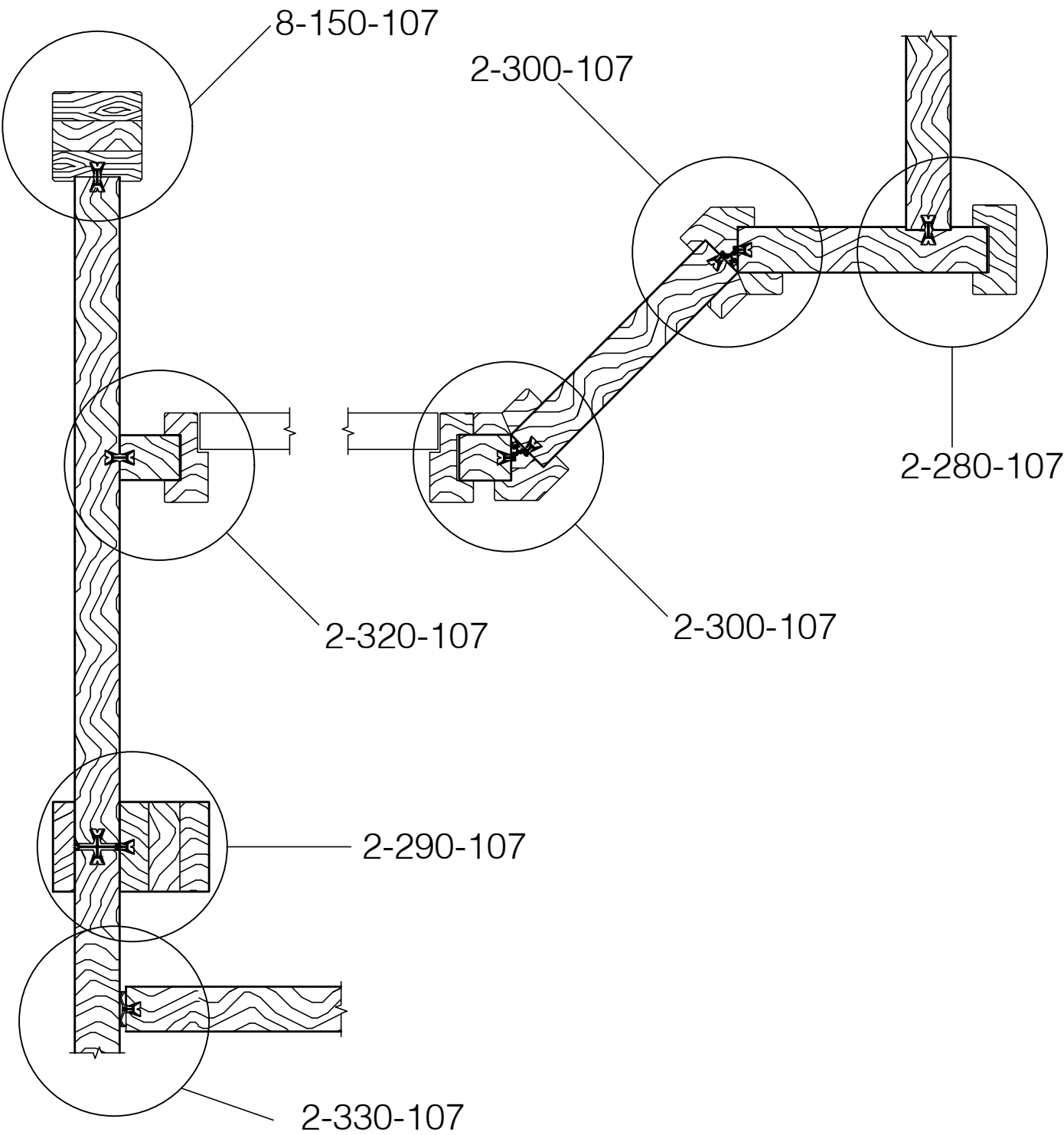

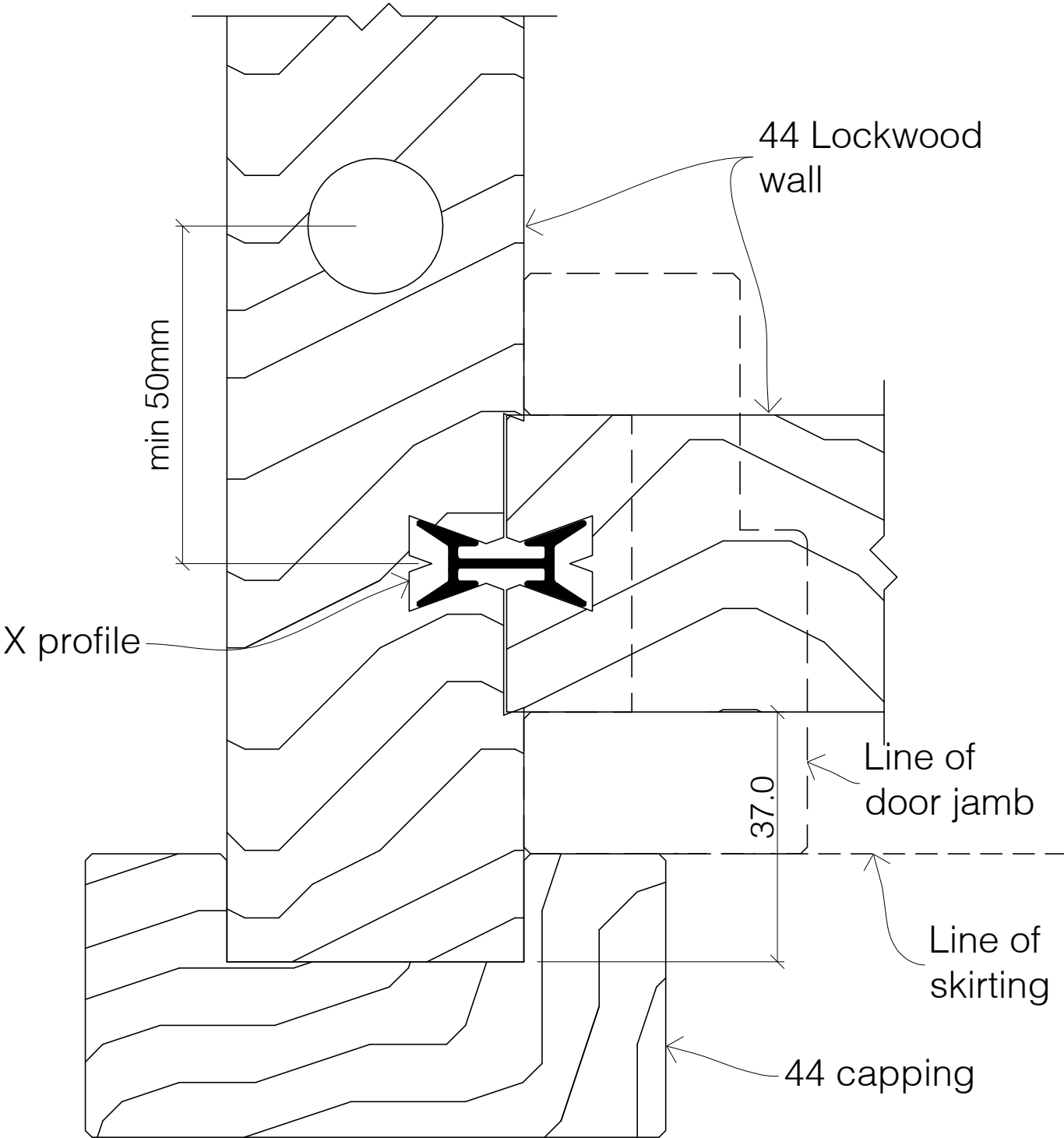

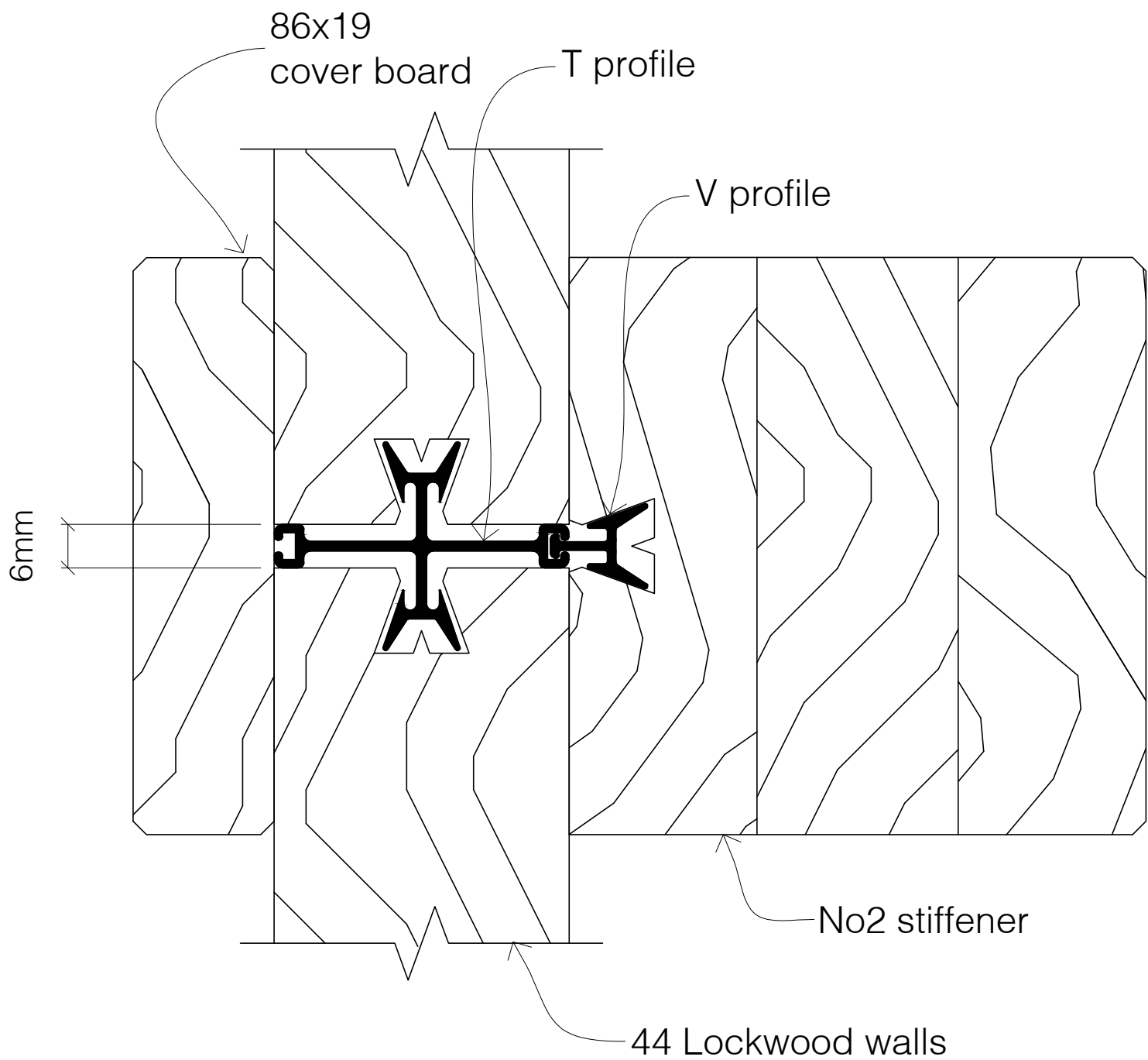

NOTE: Not recommended for use in 4 way situation

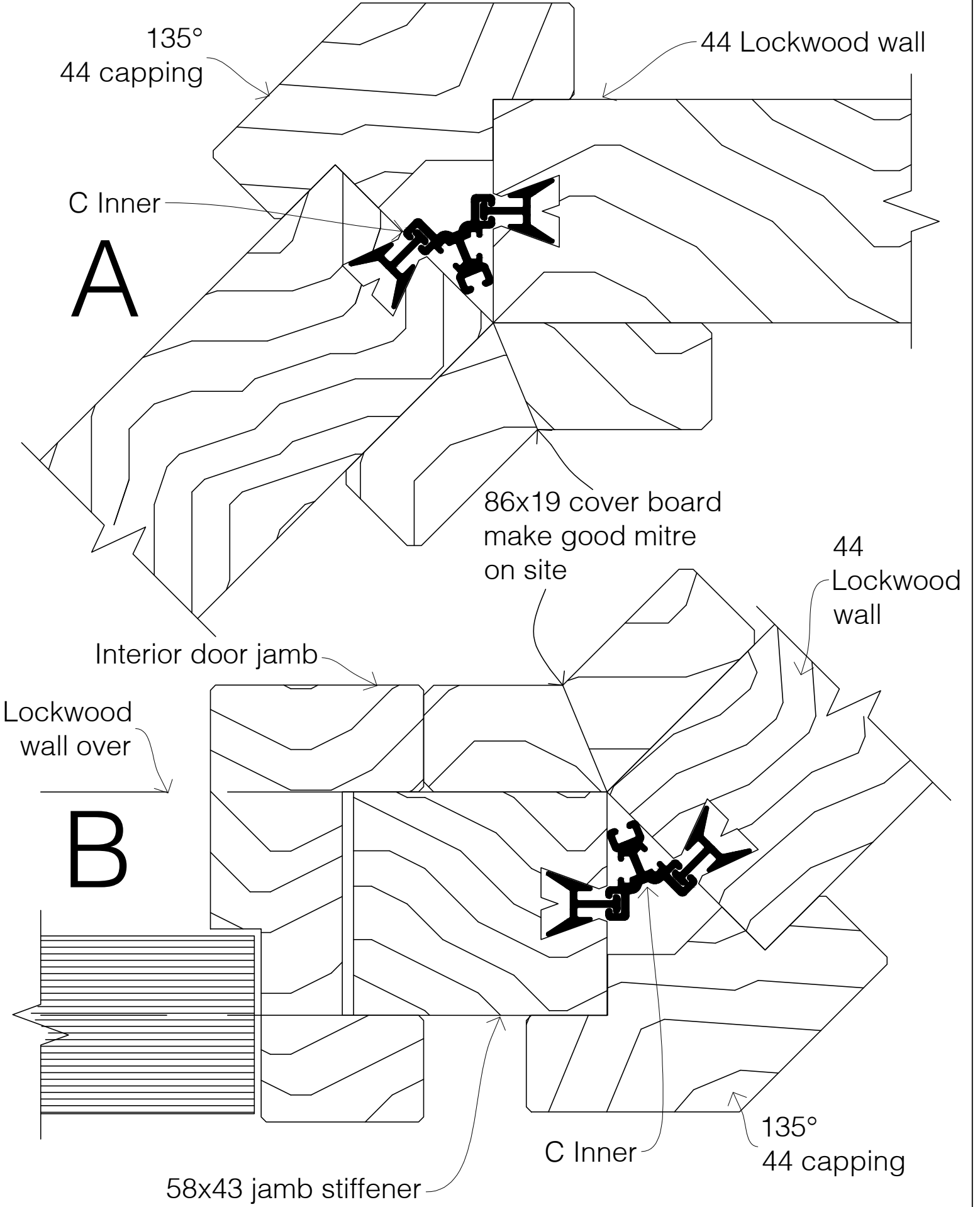

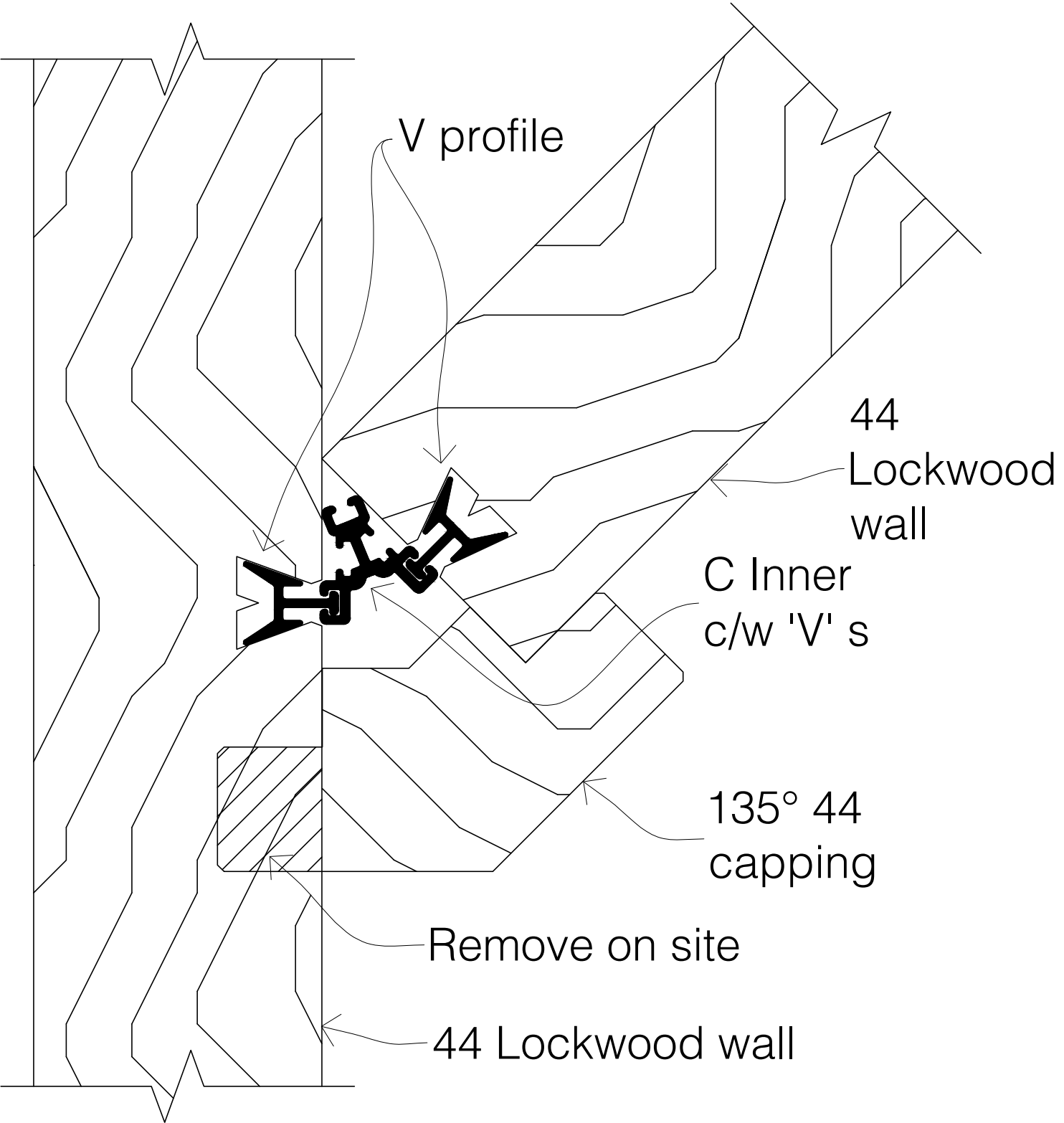

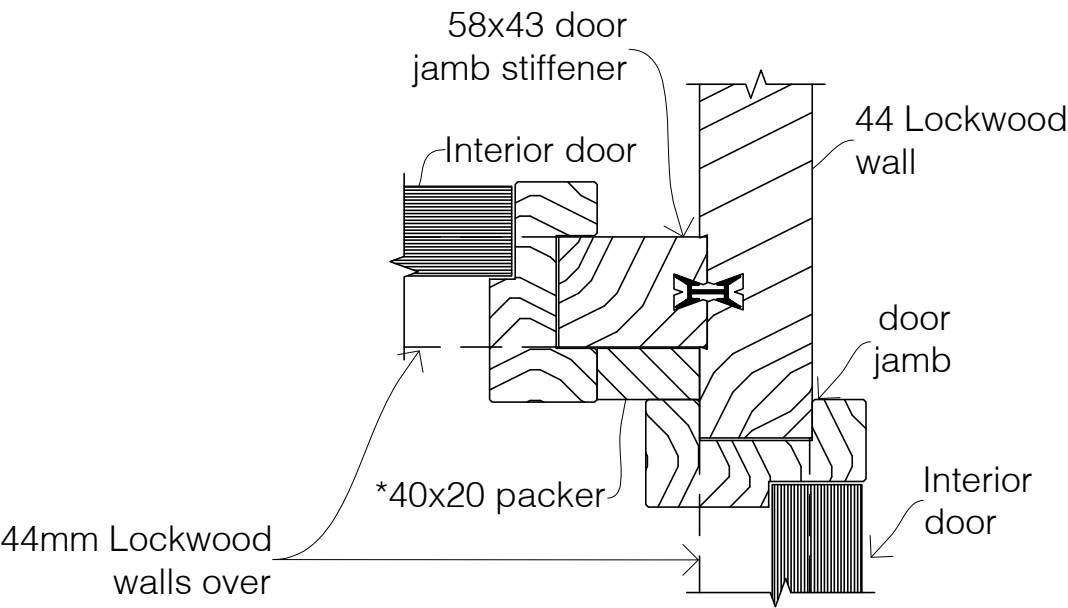
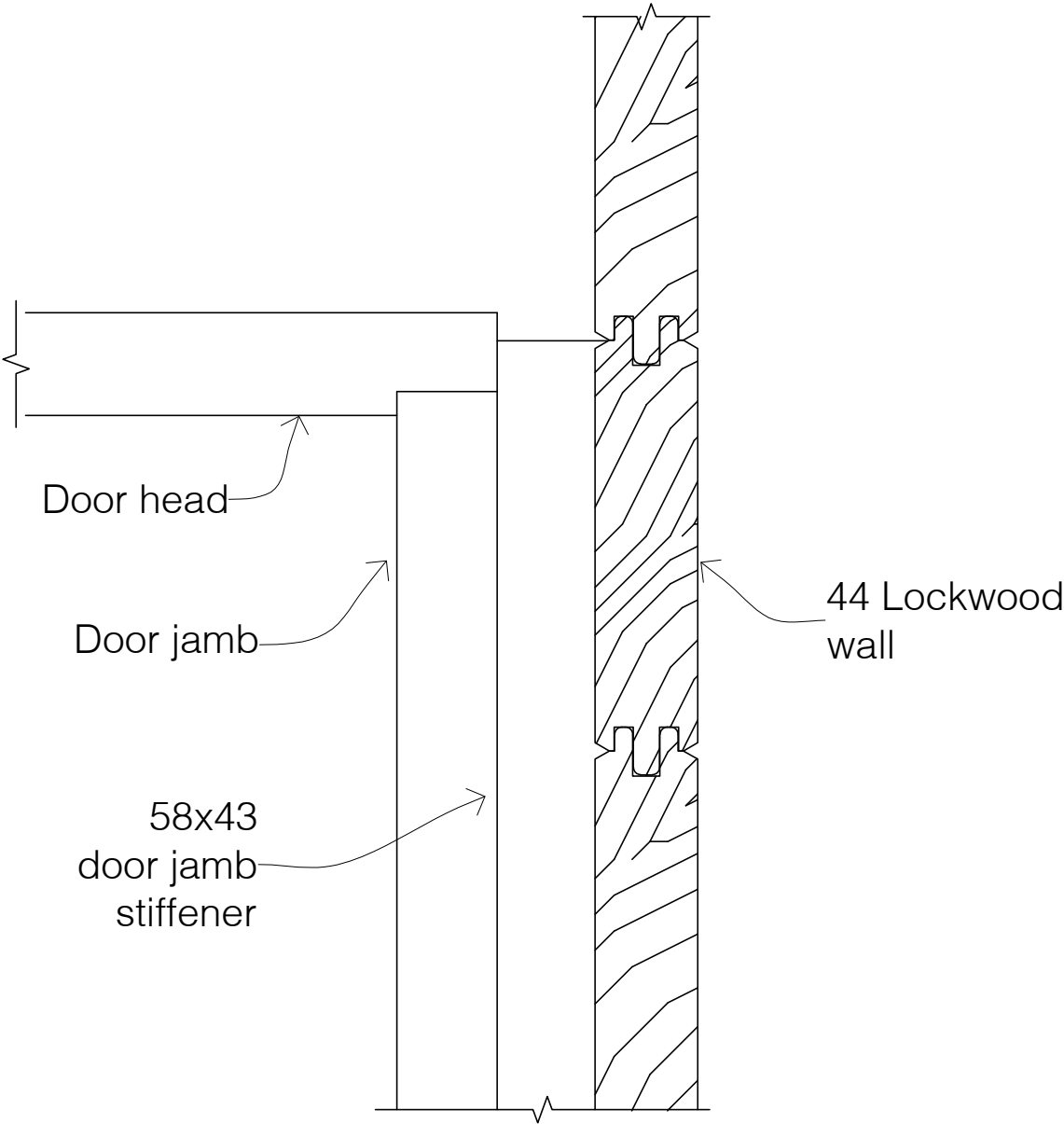

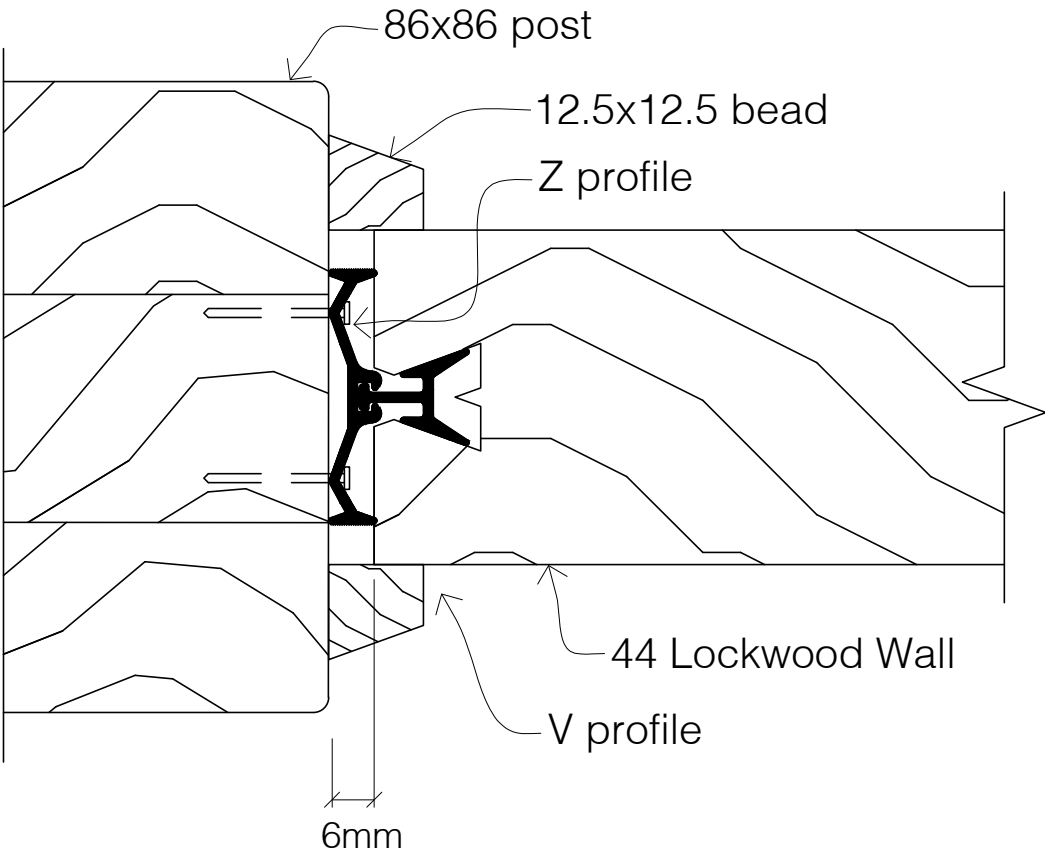
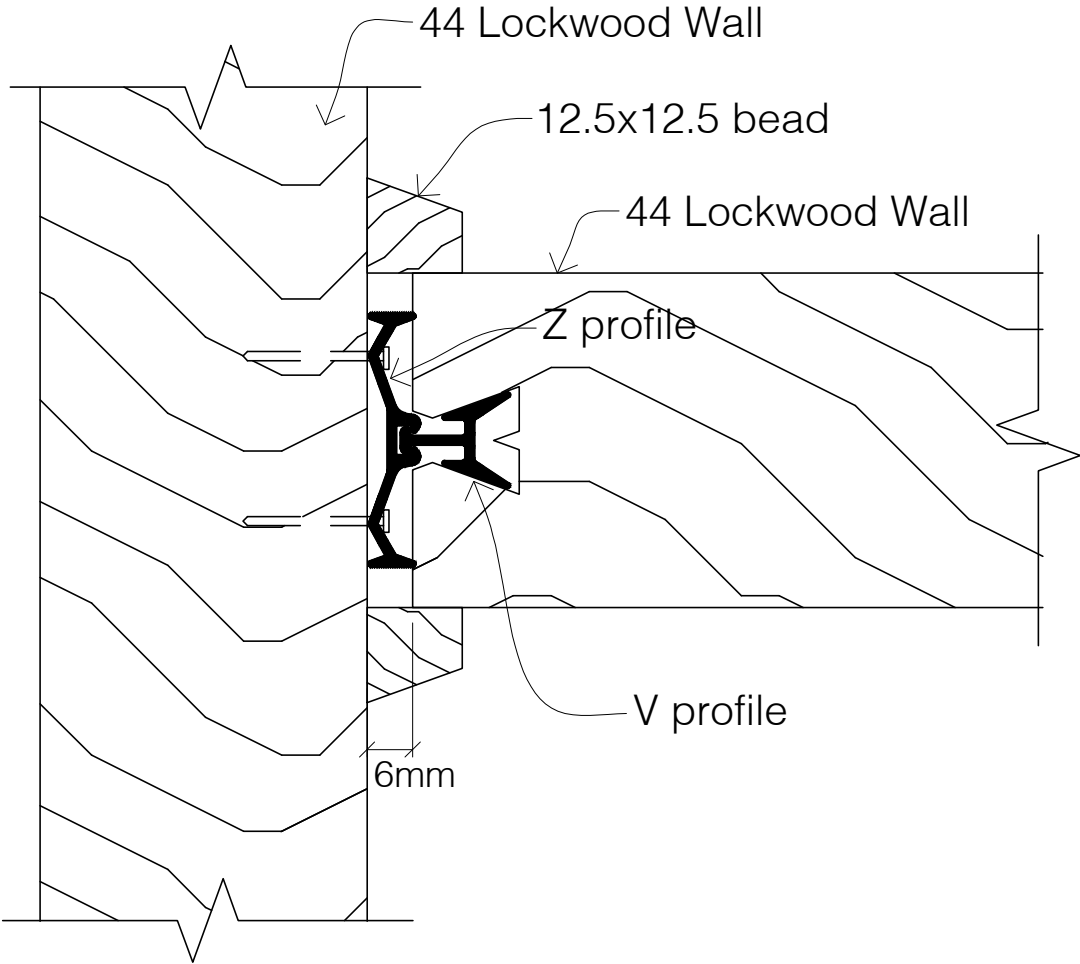

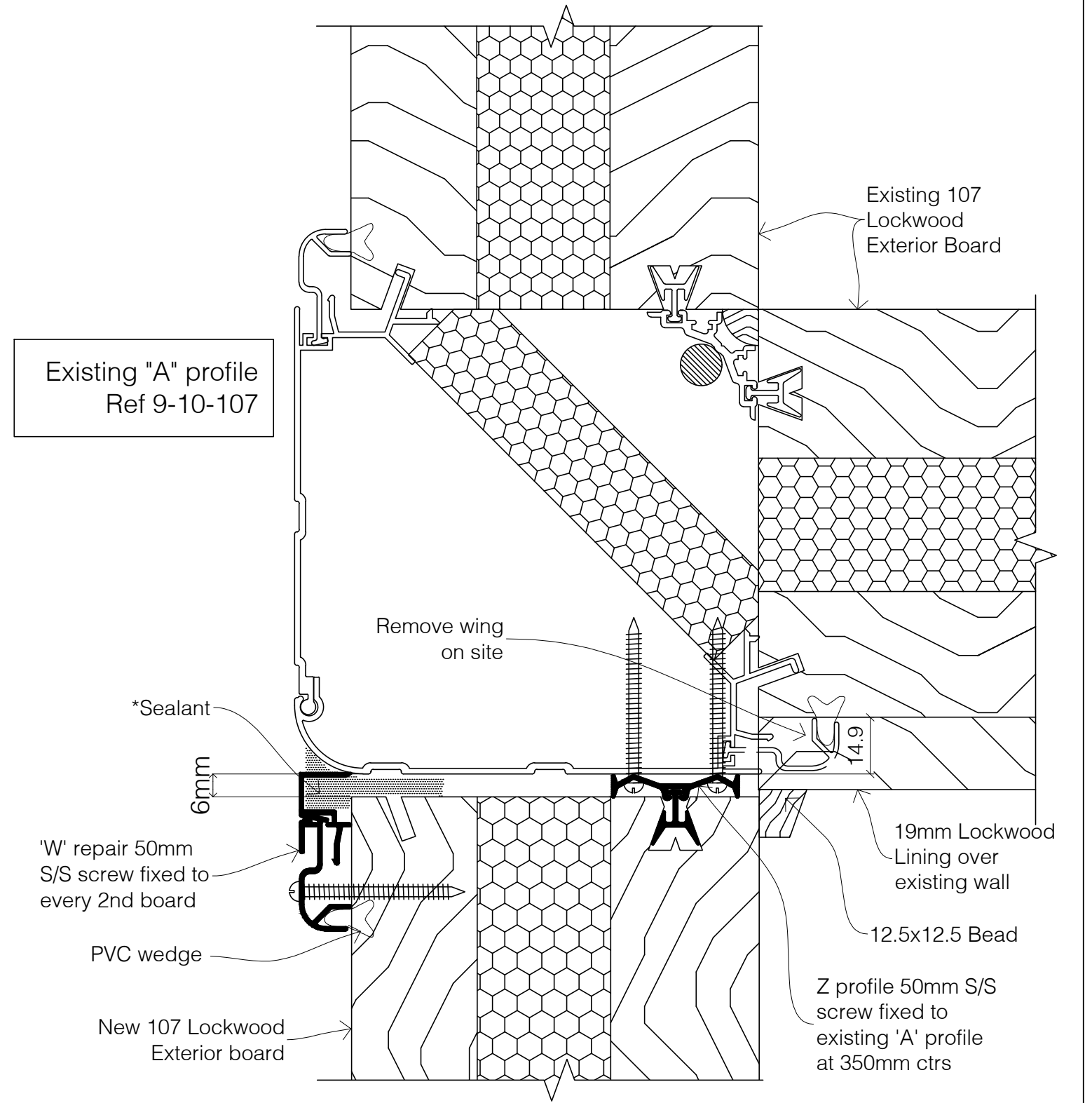

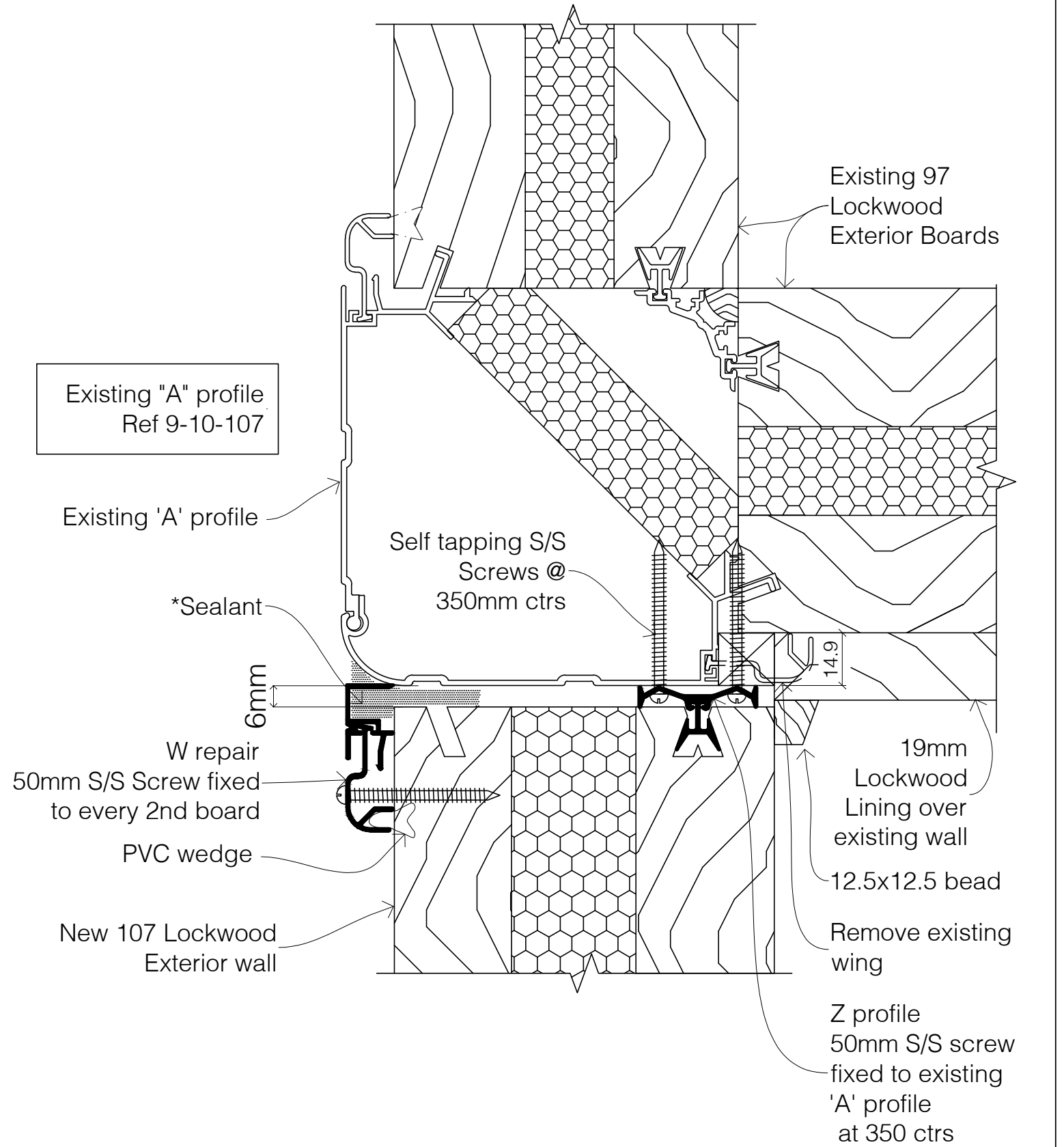

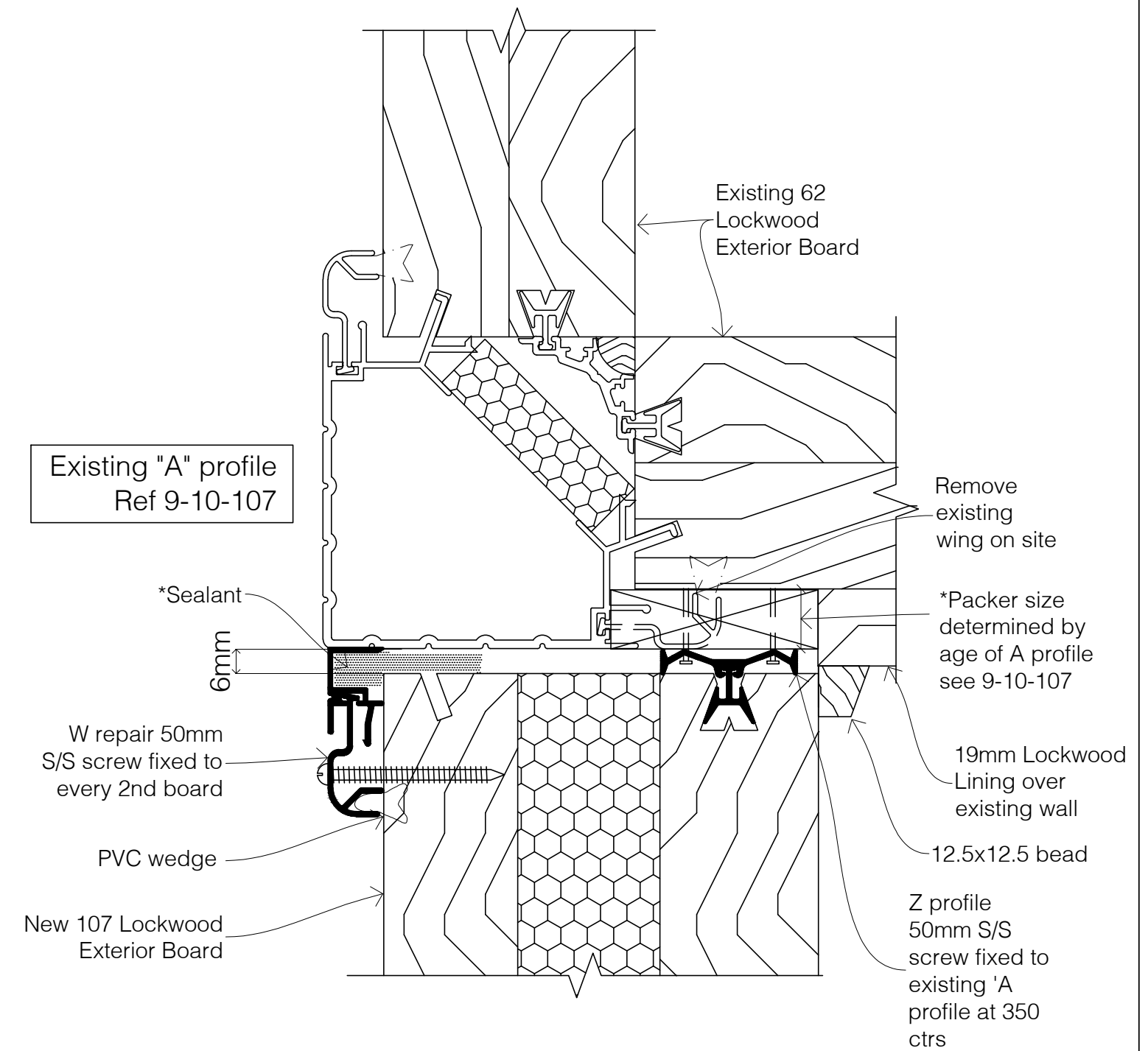

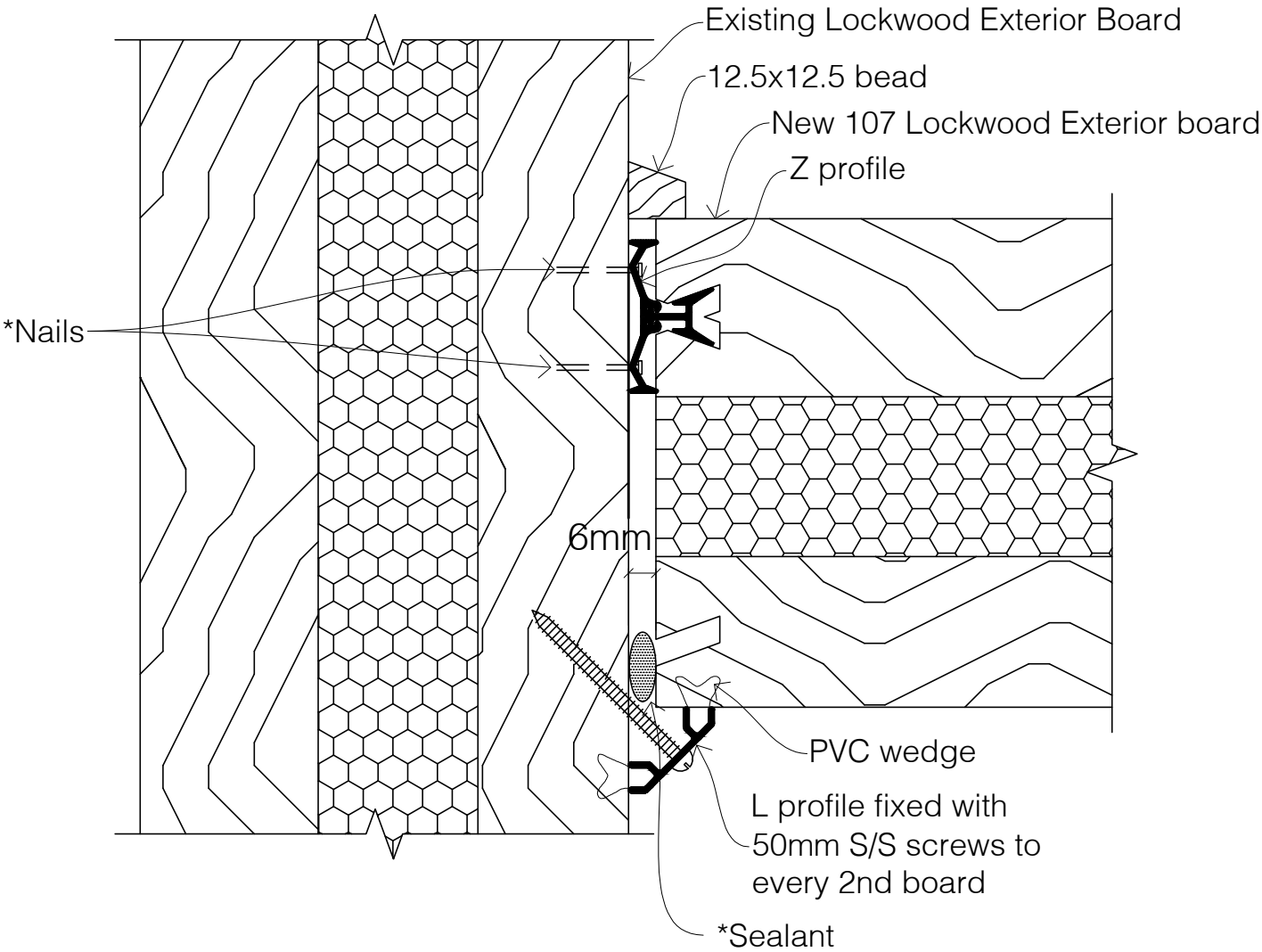

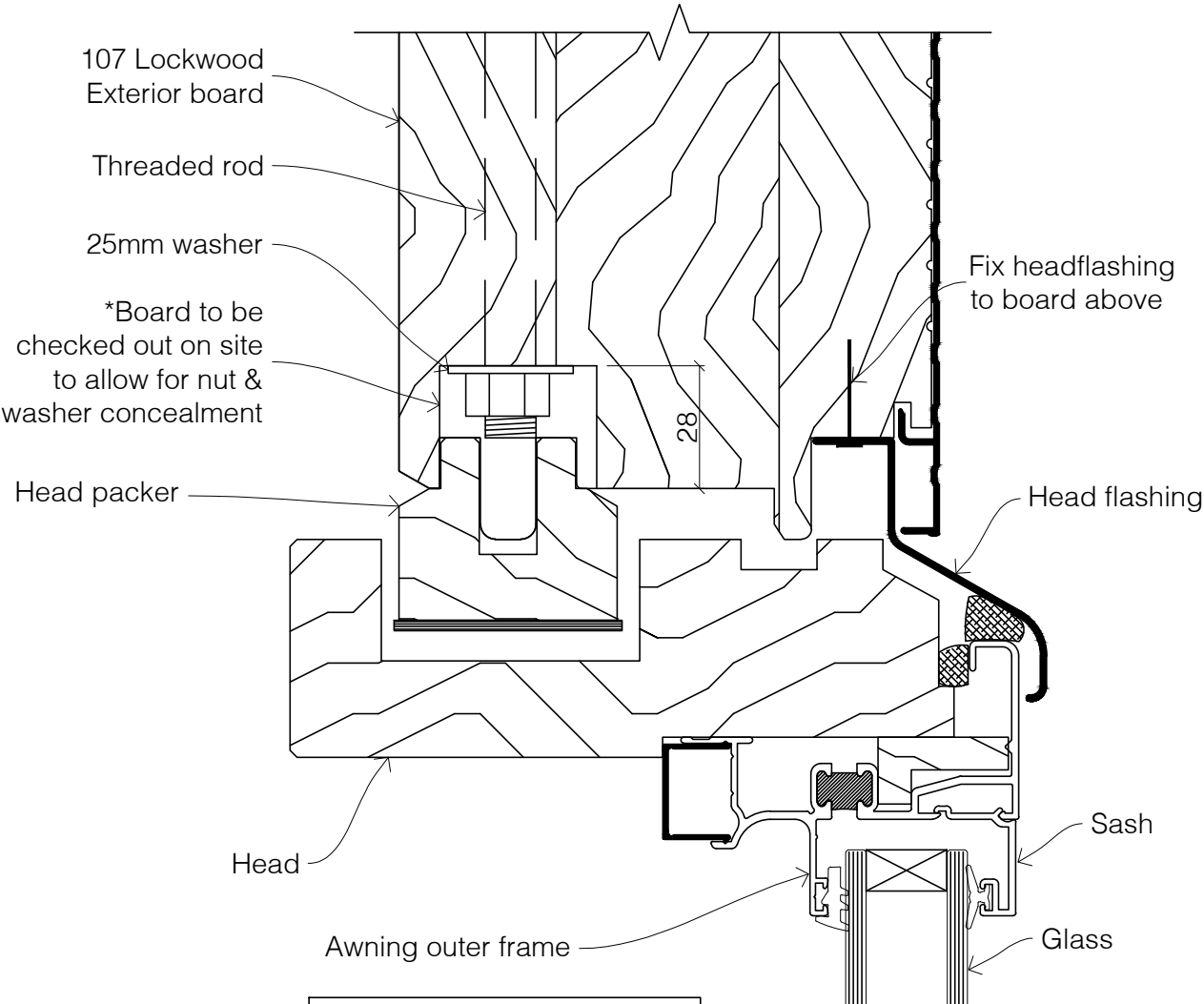

Note:
Threaded rod to be installed
as board over frame is
placed in position

Note:
2 / 3 boards above maximum

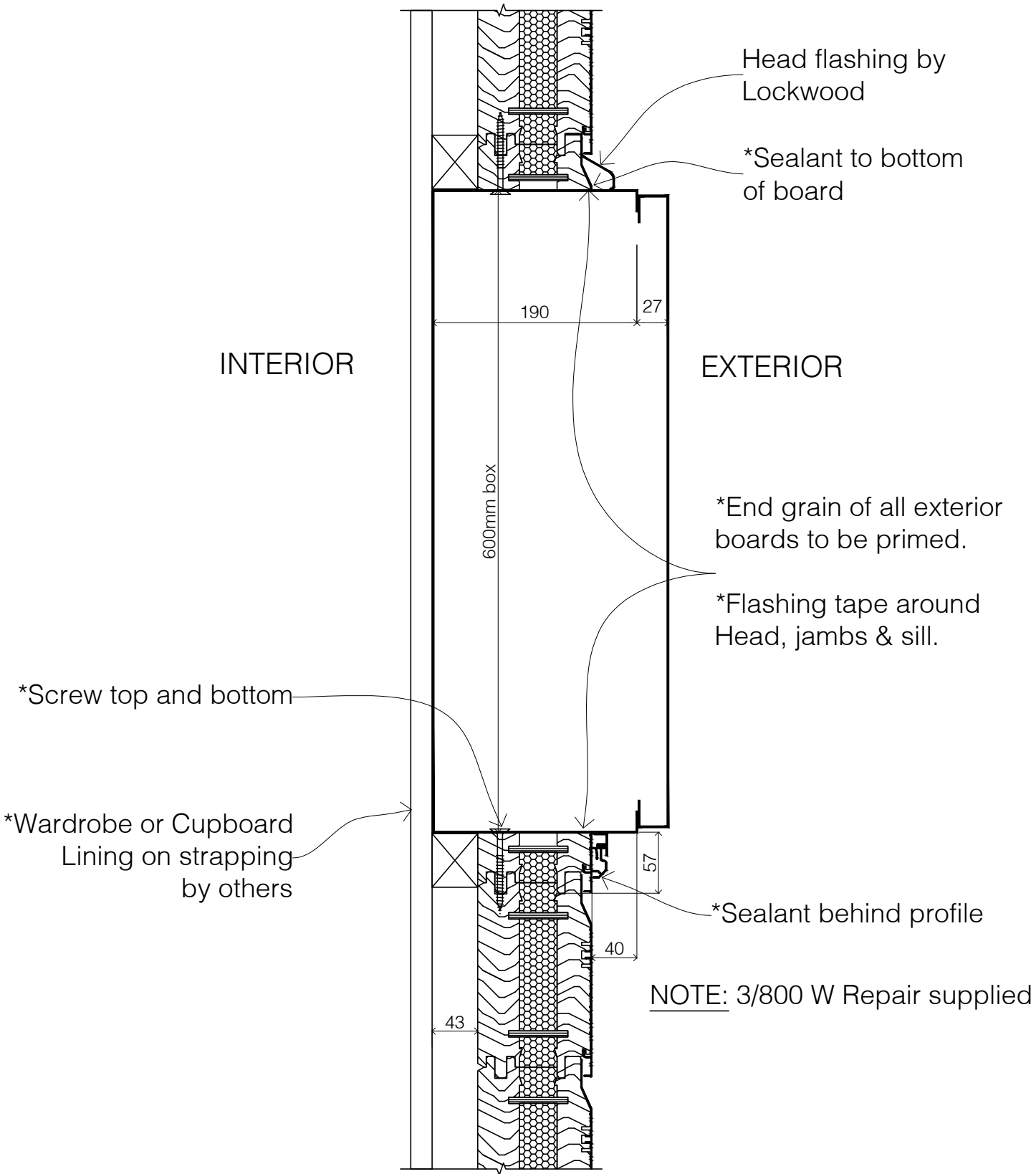

NOTE
Colours of headflashing & W repairs
Alum - Colour of Walls
VG Pine/Cedar - Artic White

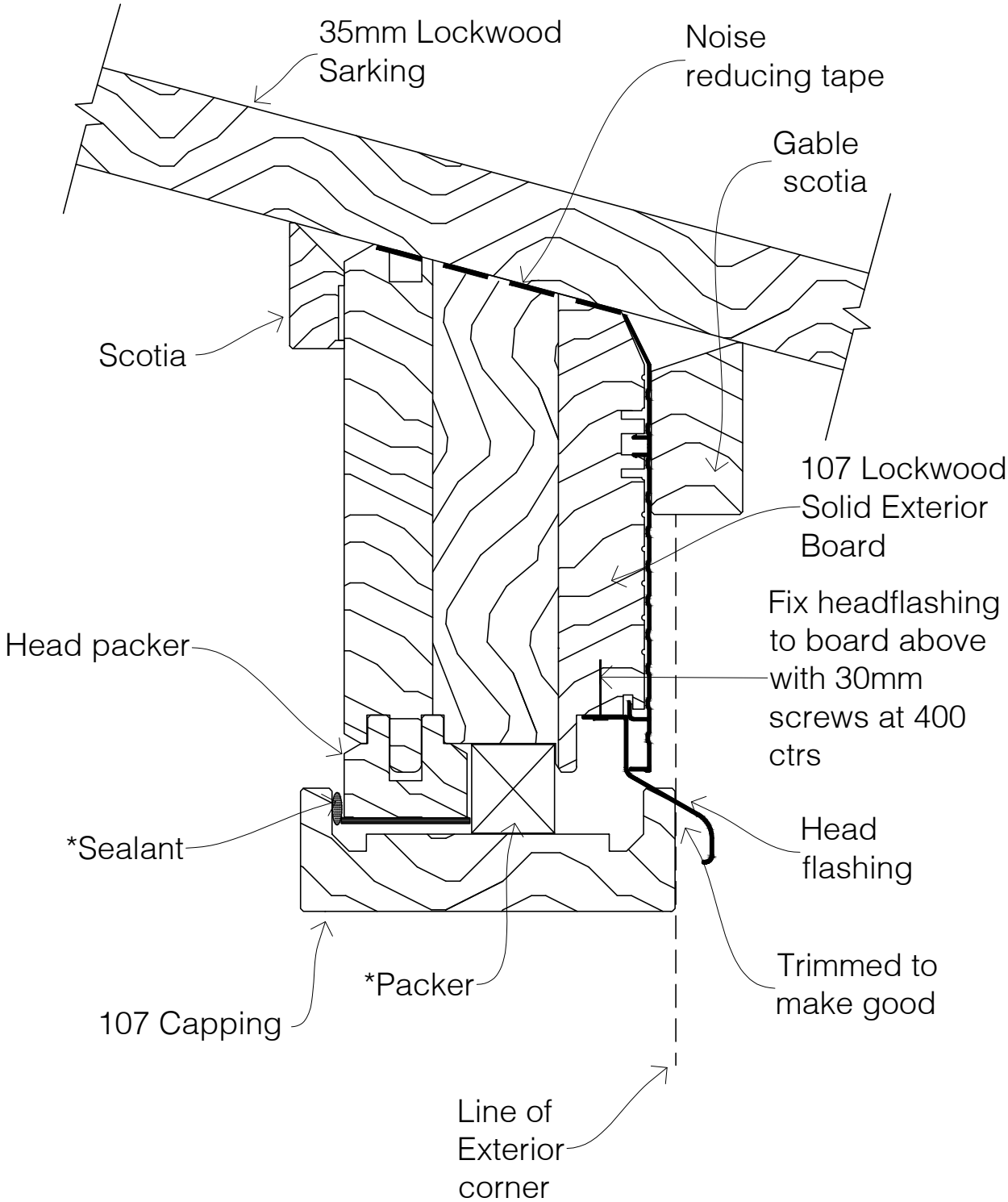

Section 3: Beams

03-10-107	Standard Lockwood D, V & E Beams
03-20-107	Standard Laminated Beams
03-30-107	Beam to wall connections
03-40-107	Beam and Bevel Batten connection
03-50-107	Beam and J18 Bracket connection
03-60-107	Beam and J18 Bracket fixing options
03-70-107	Beam and Post connection: Mortice and Tenon
03-80-107	Mortice and Tenon critical dimensions
03-85-107	Mortice and Tenon to 135x135 Post
03-90-107	Beam and Post connection: Halving joint
03-100-107	Beam to wall connection: Internal corner
03-130-107	Beam as Lintel in Plan view
03-140-107	Beam as Lintel in Section
03-150-107	Exterior Beam End Cap
03-160-107	Example of finishing timber around steelwork

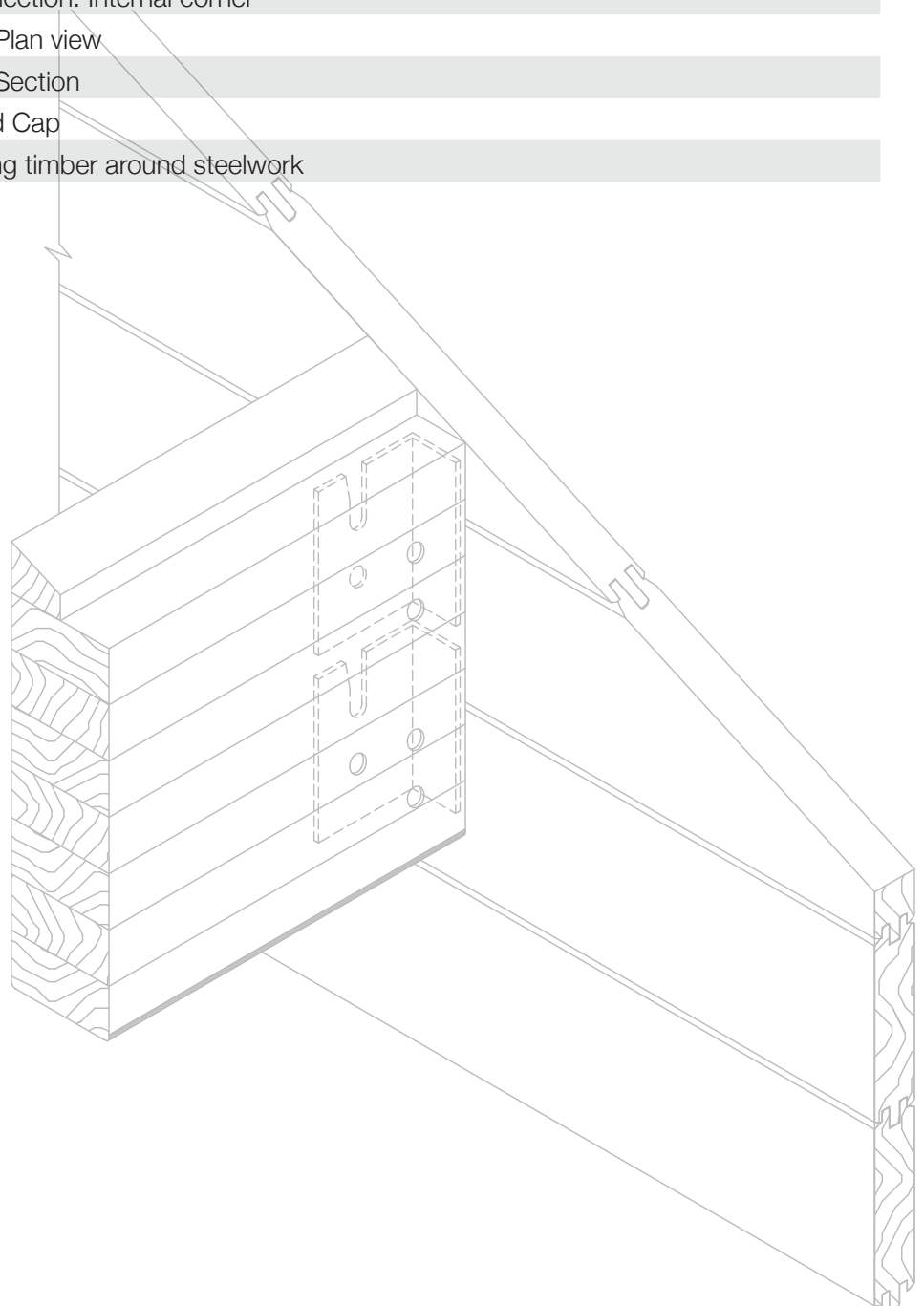

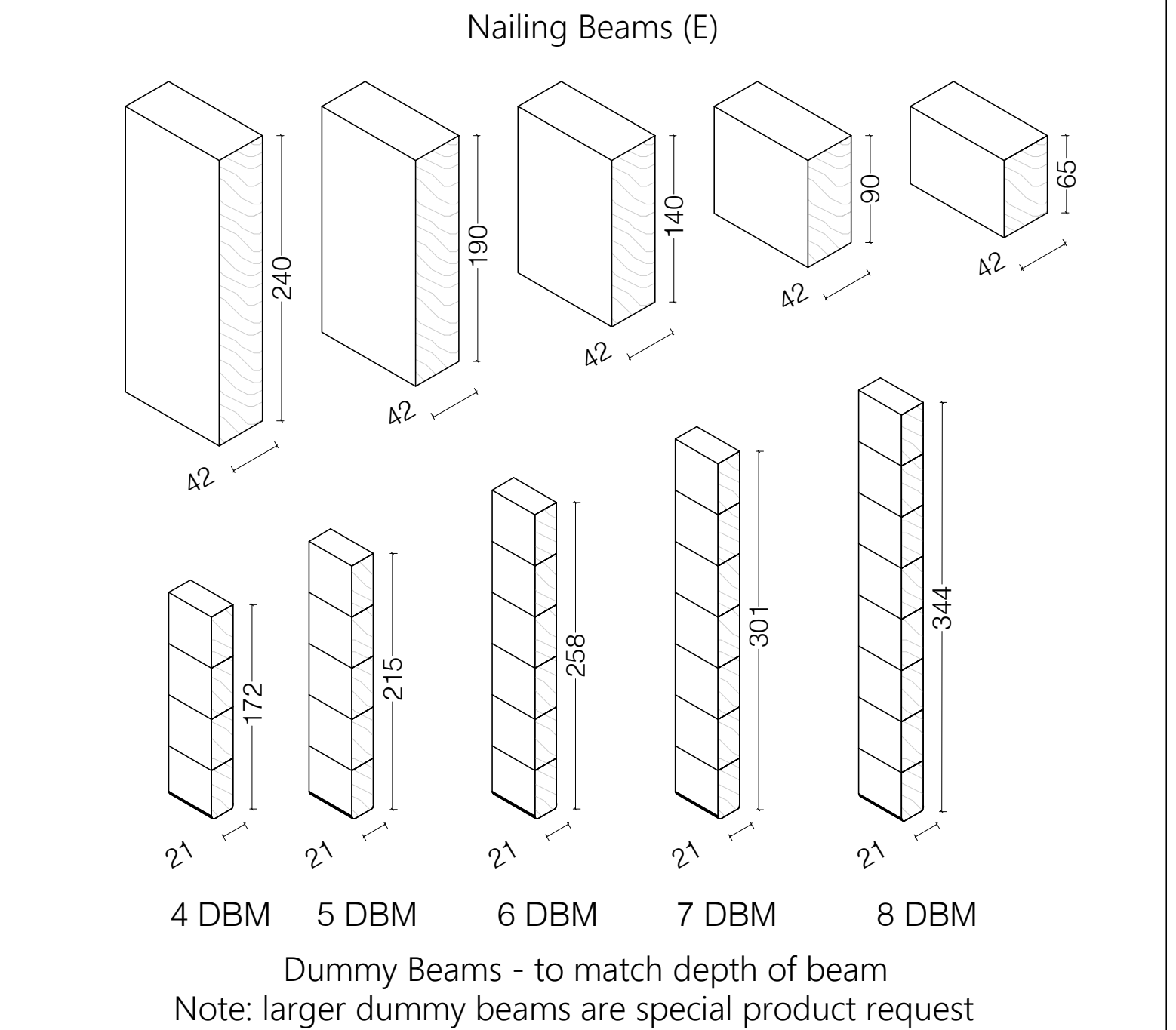
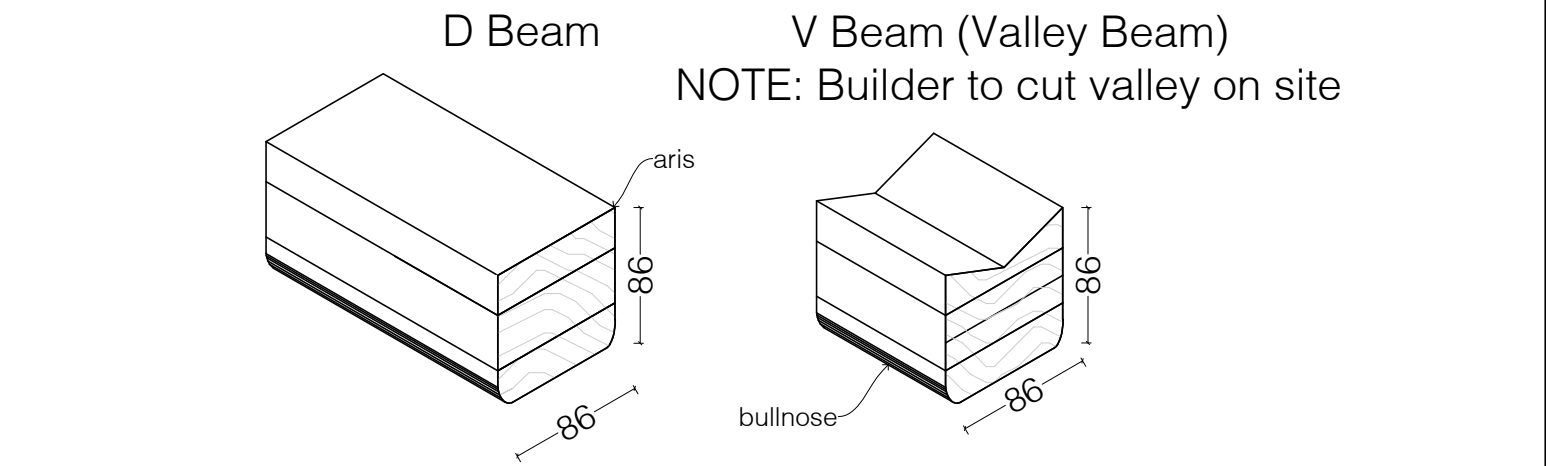

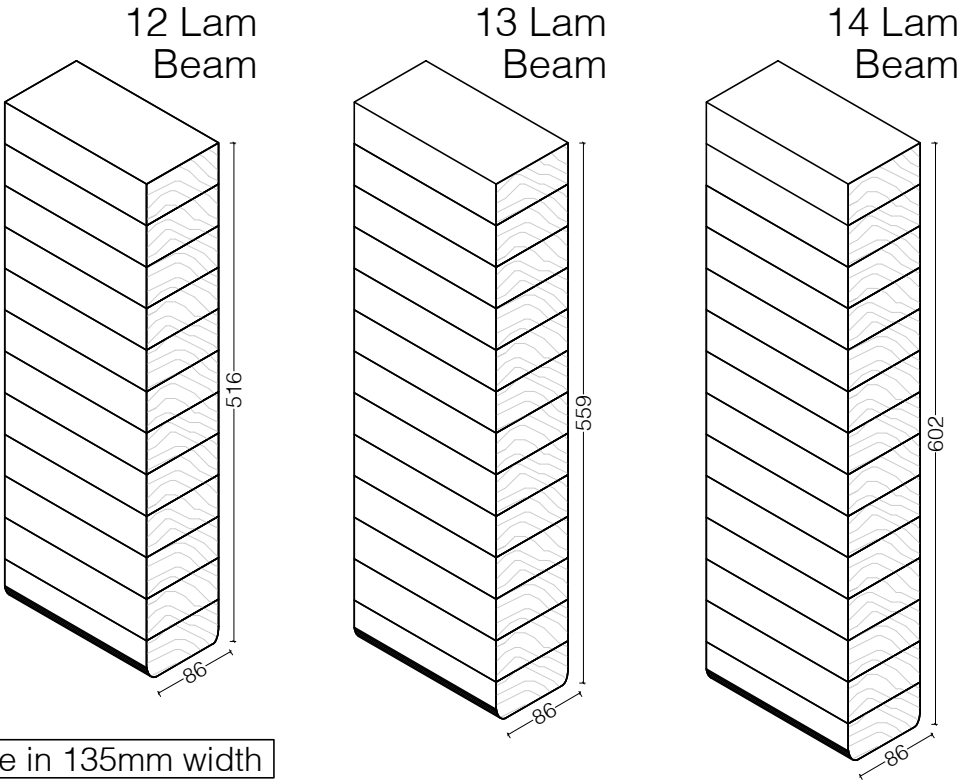
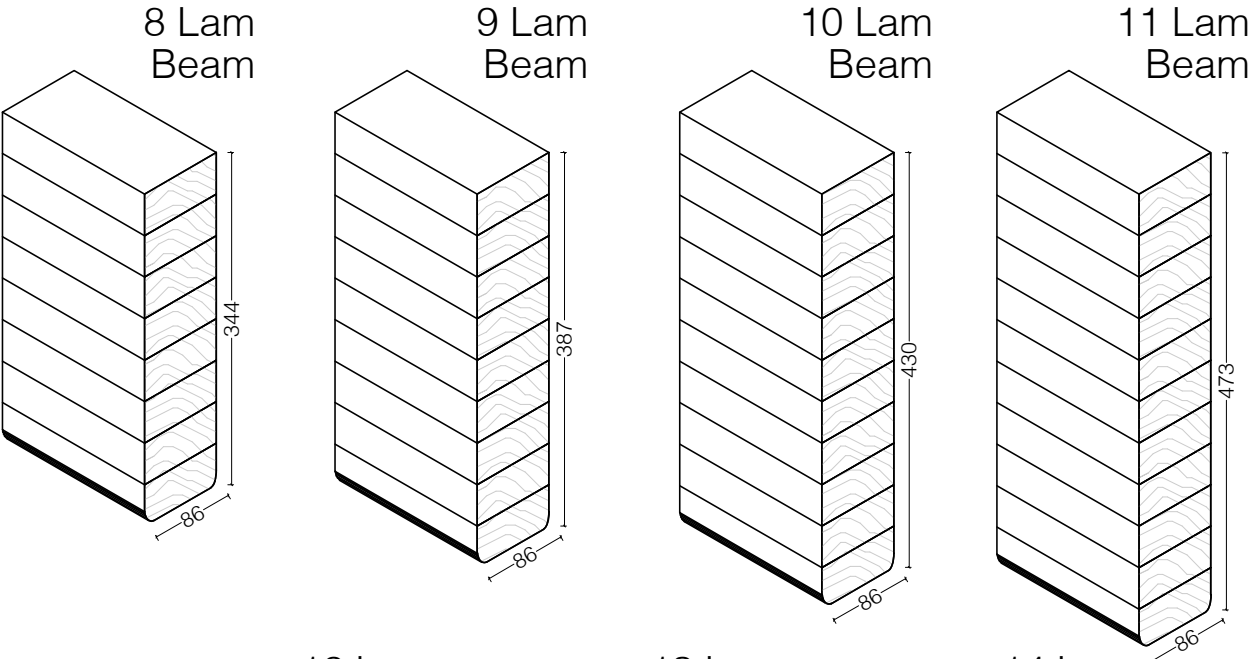
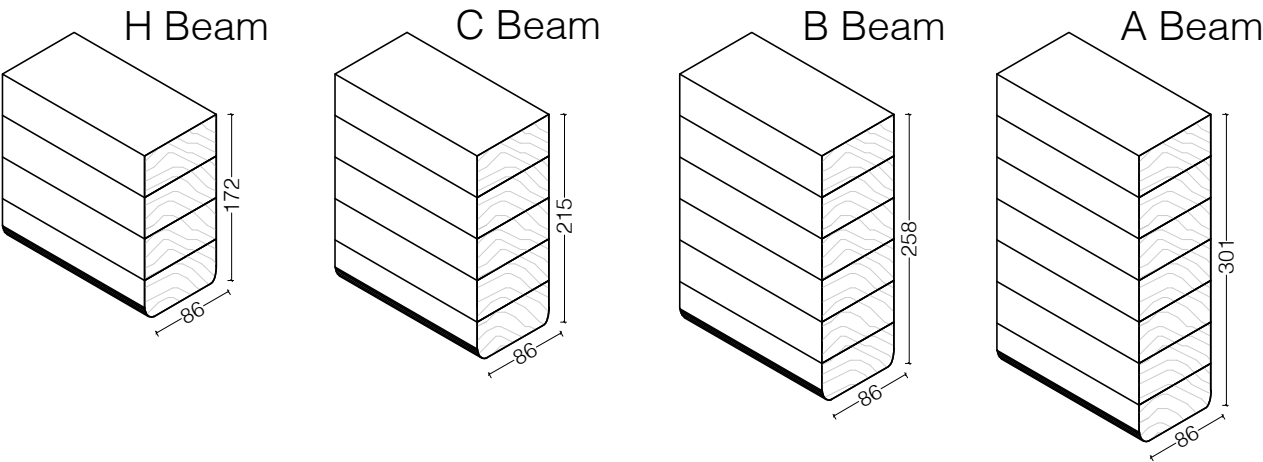

Available in:
Clears
H3.1 LW Grade
H5 Preprimed

[NOTE: Also available in 135mm width]

Beams joining on 44mm wall with stiffener & J18 bracket

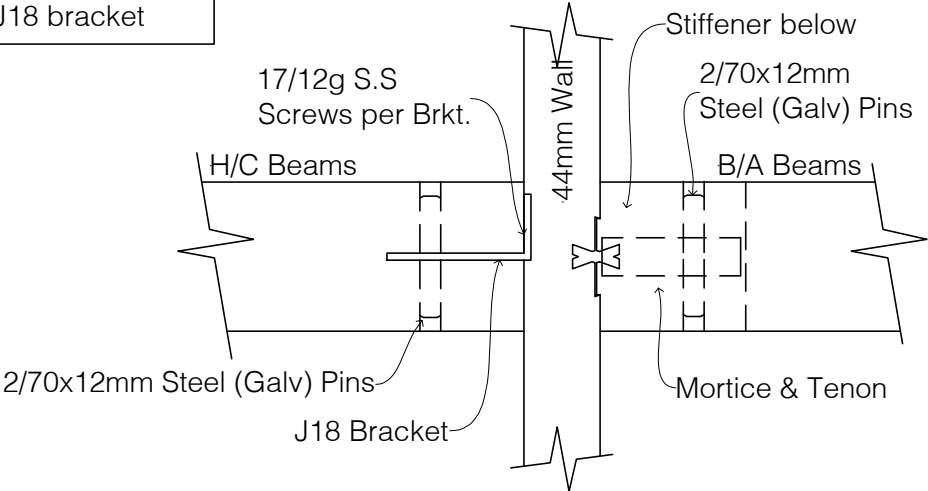

Beams joining on 44mm wall J18 brackets

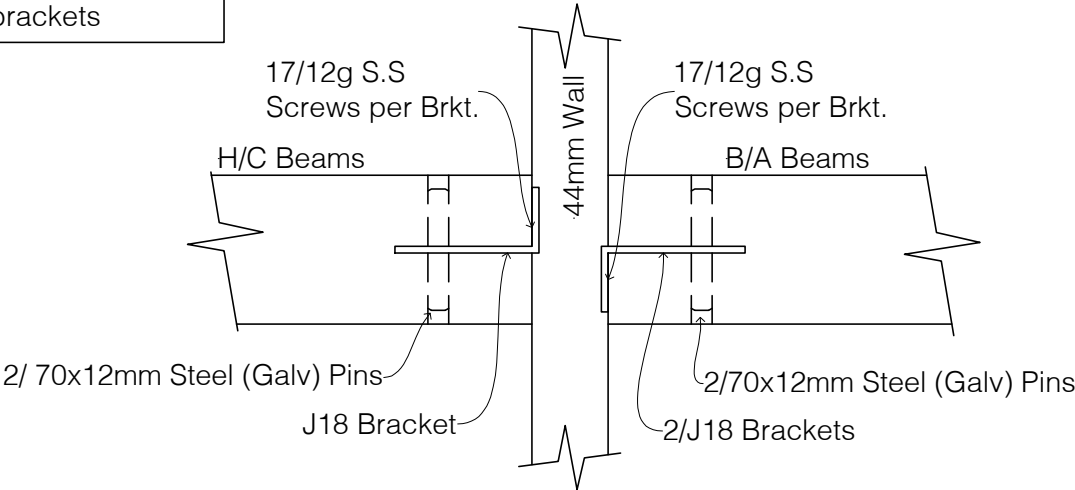

Beams running through 44mm wall with checkouts

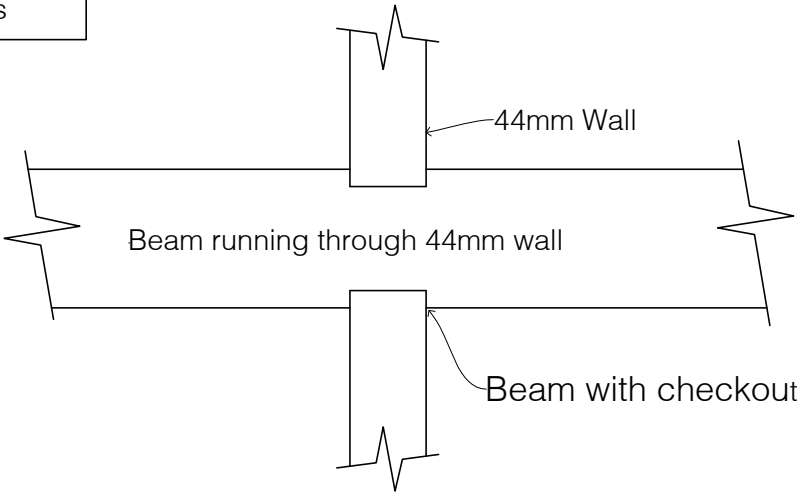

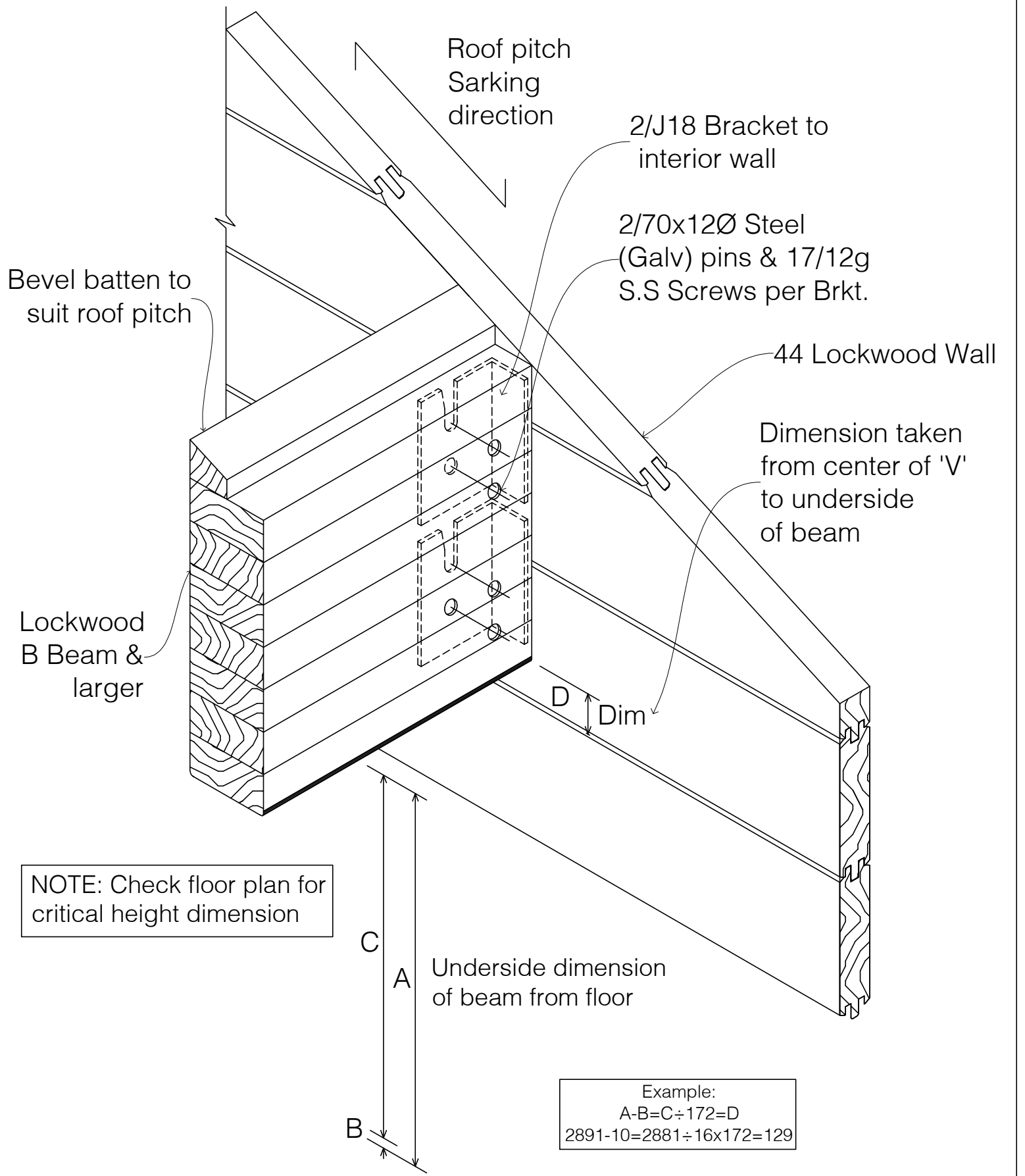

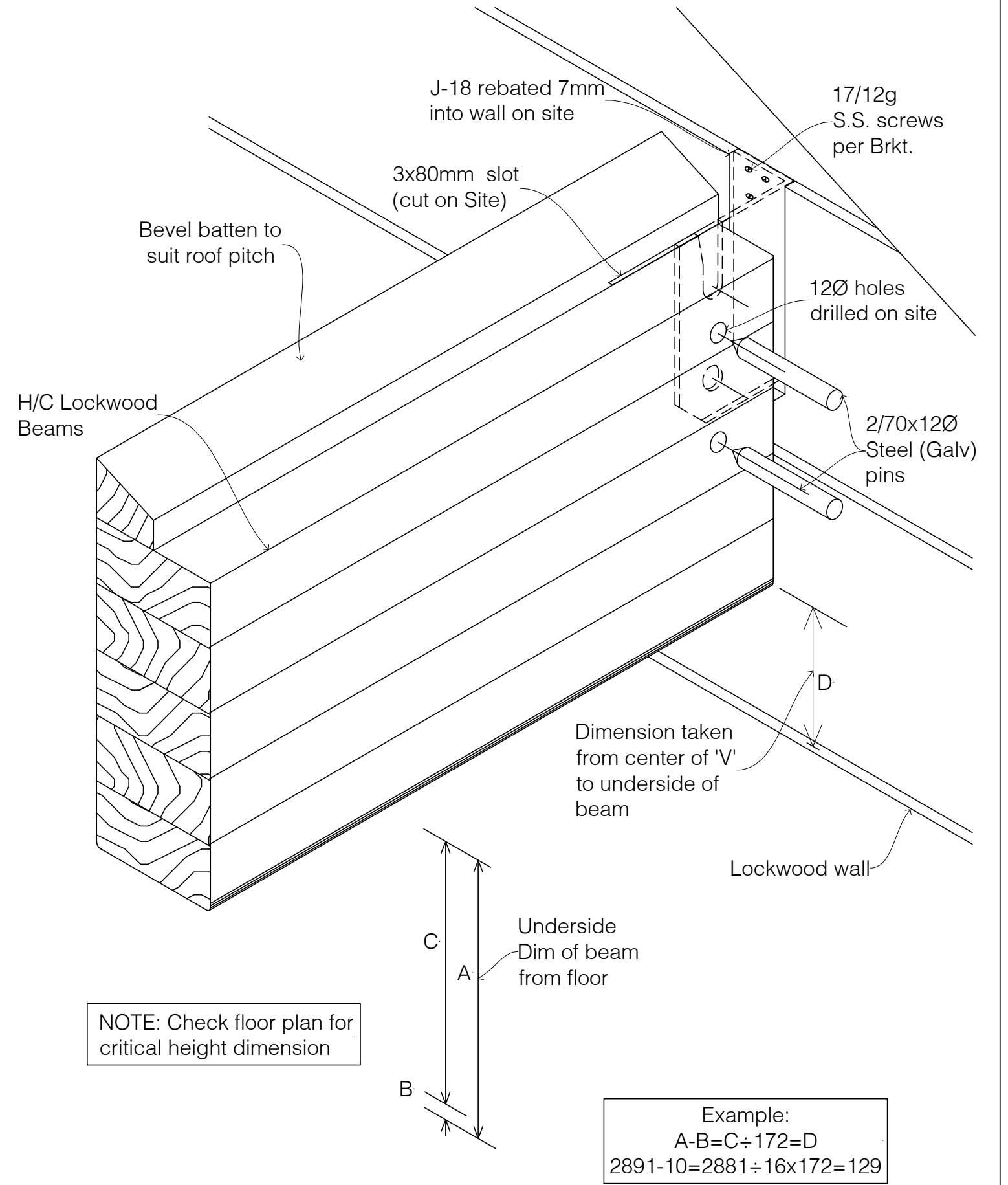

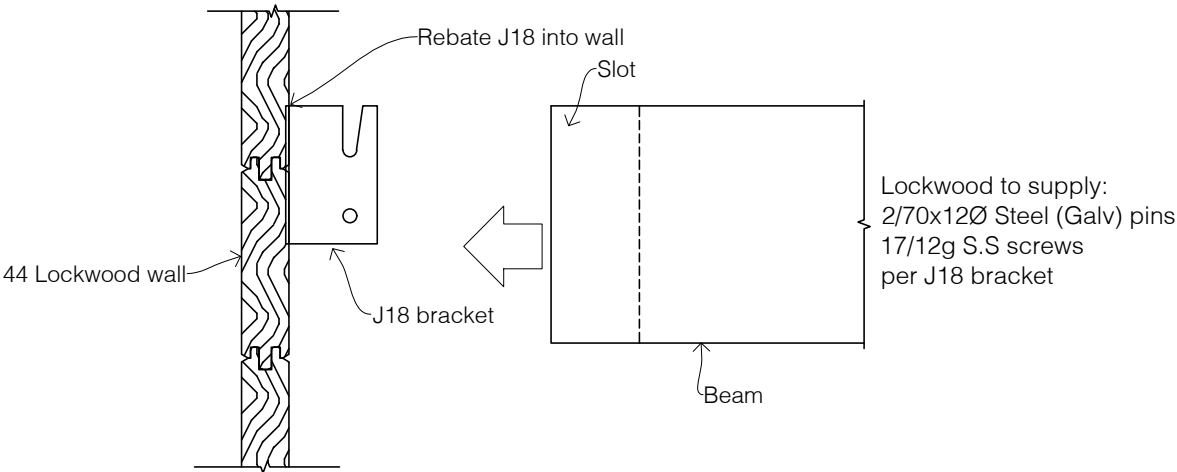

BEAM BRACKET TO Interior Wall

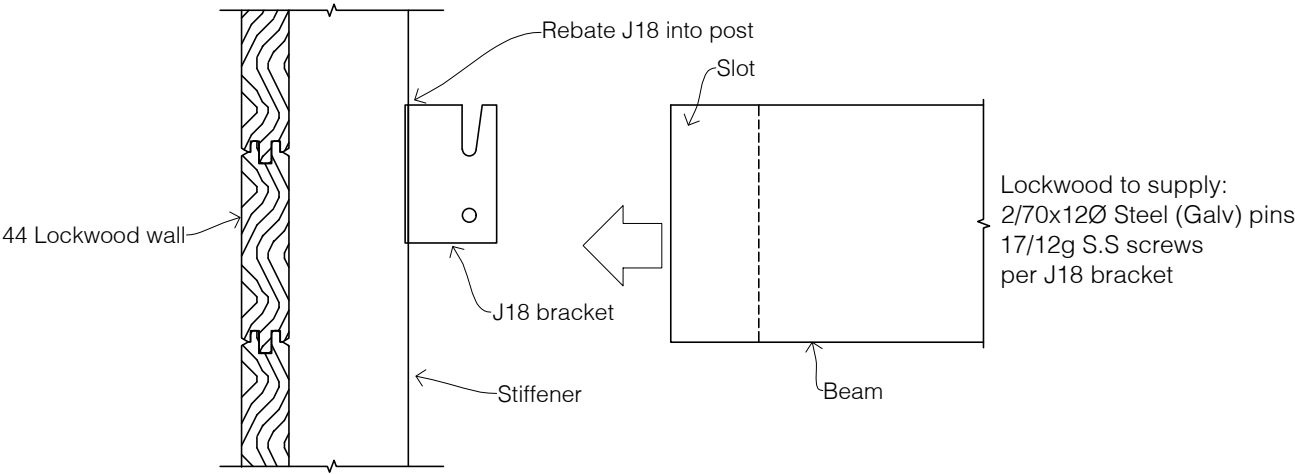

BEAM BRACKET TO wall stiffener

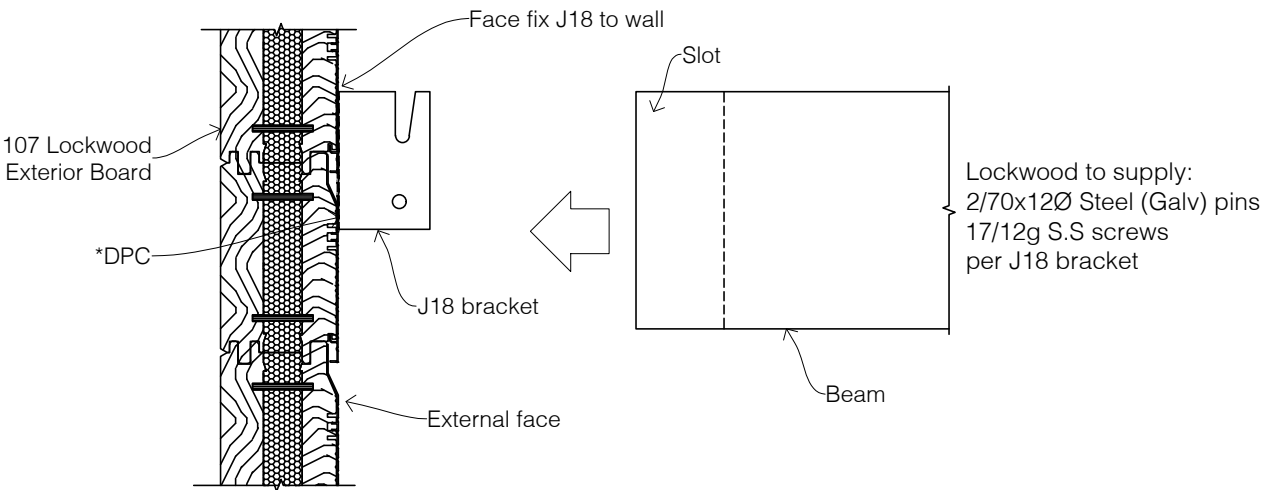

BEAM BRACKET TO EXTERIOR WALL e.g. carport, patio
Stainless Steel J18 Brackets and Pins available for Sea Spray Zones

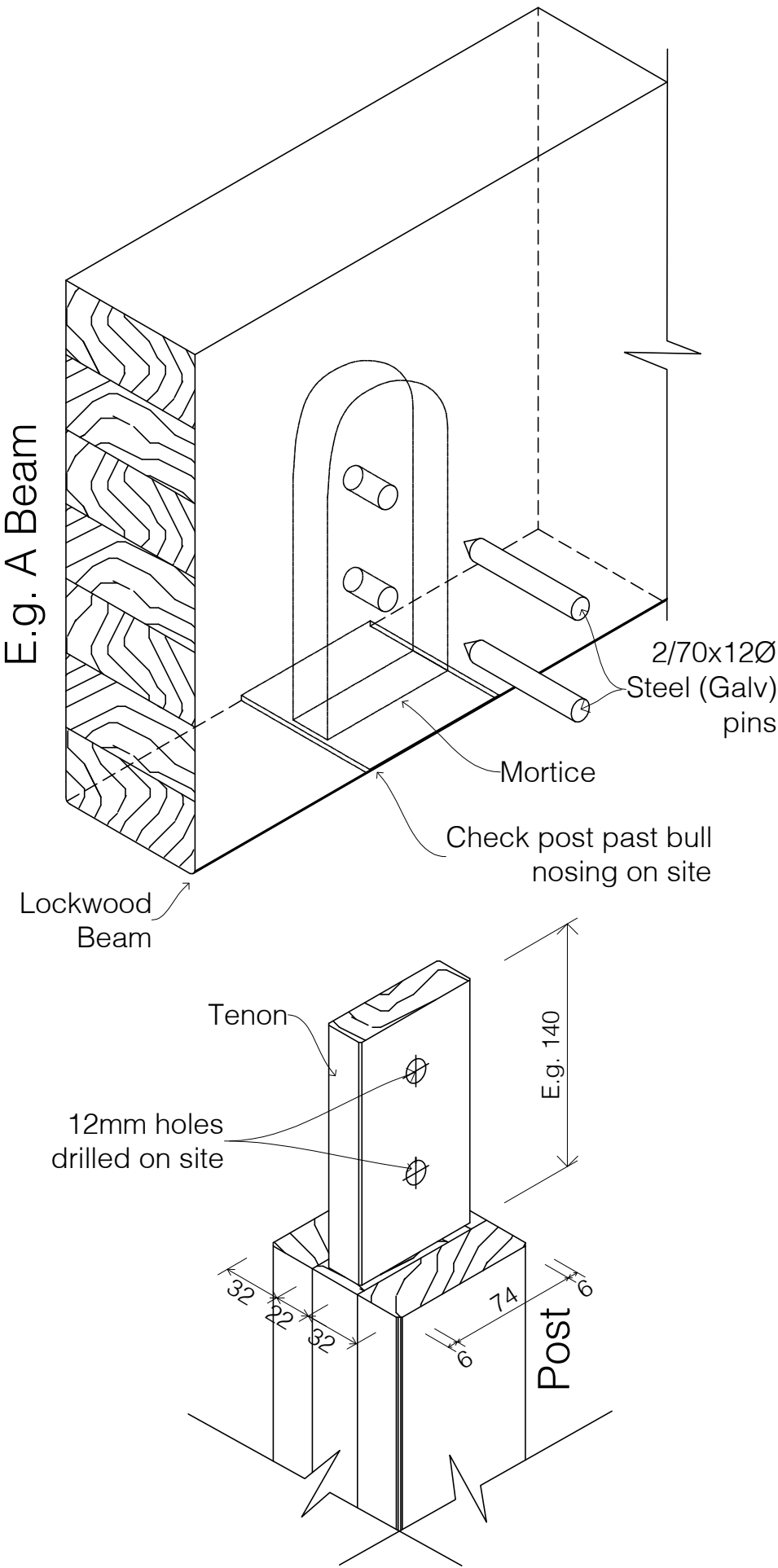

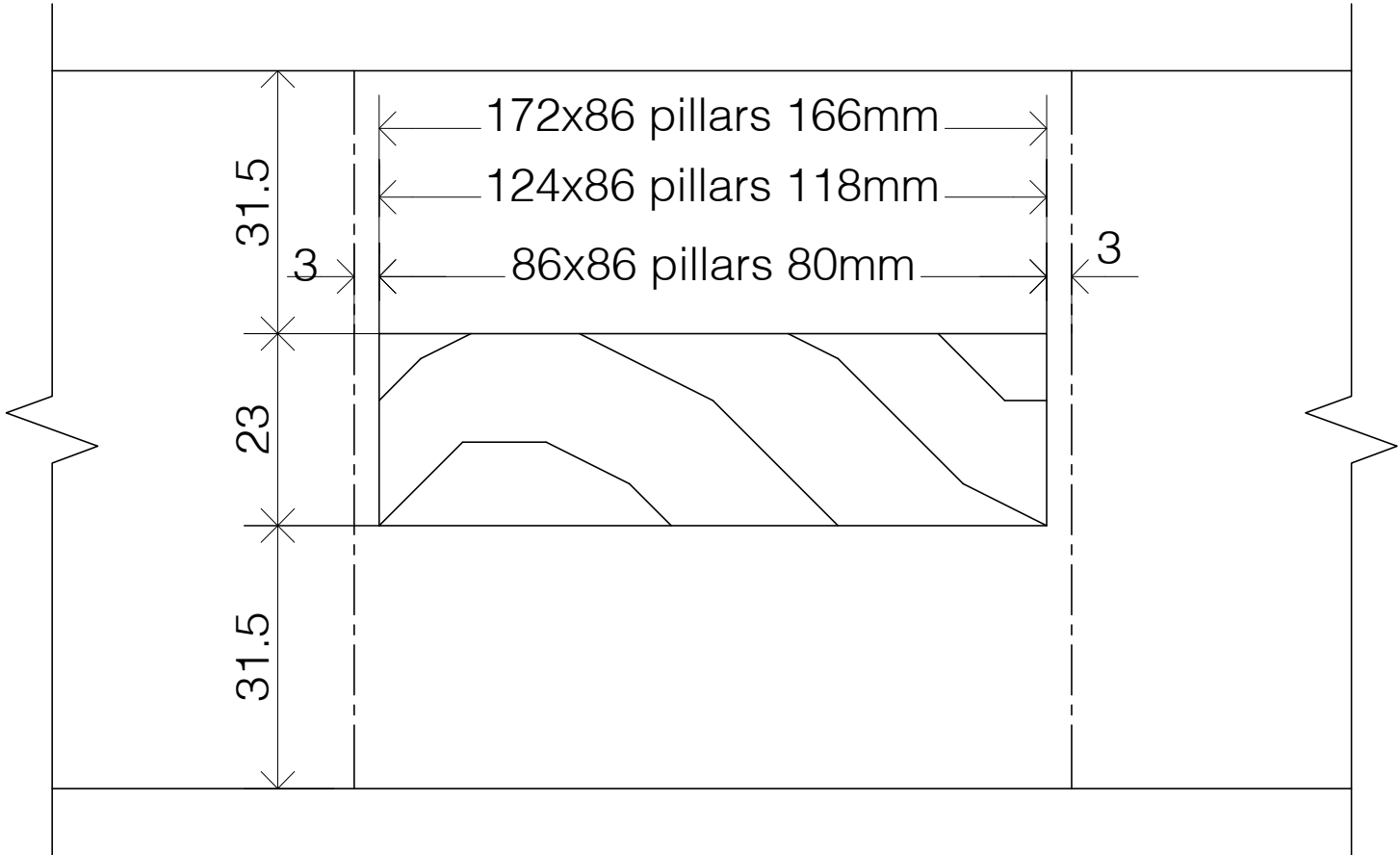

MORTICE IN BEAM

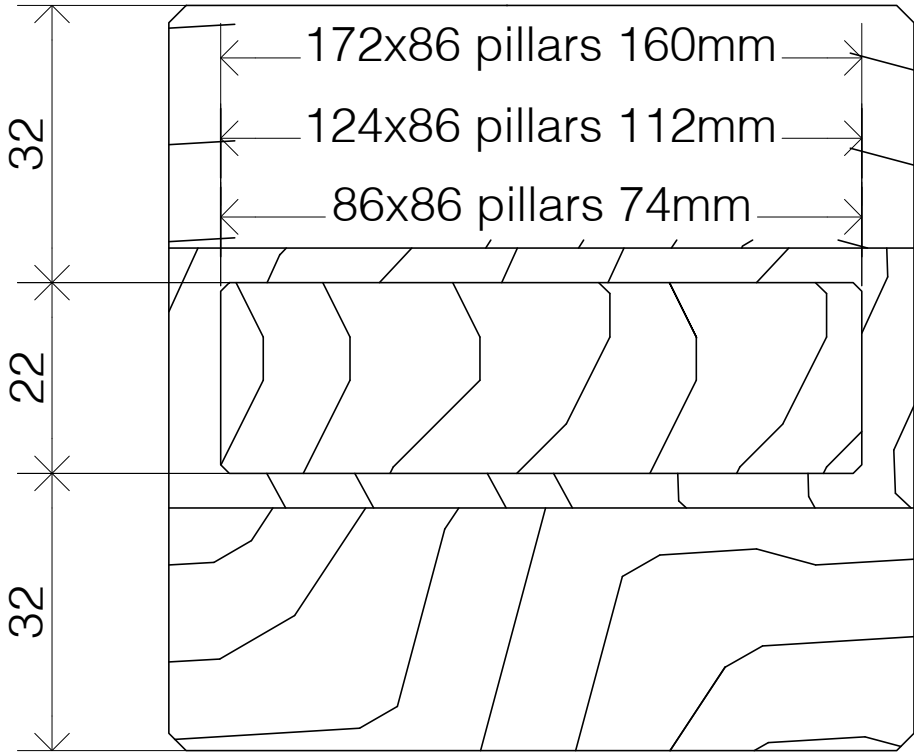

TENON TO POST

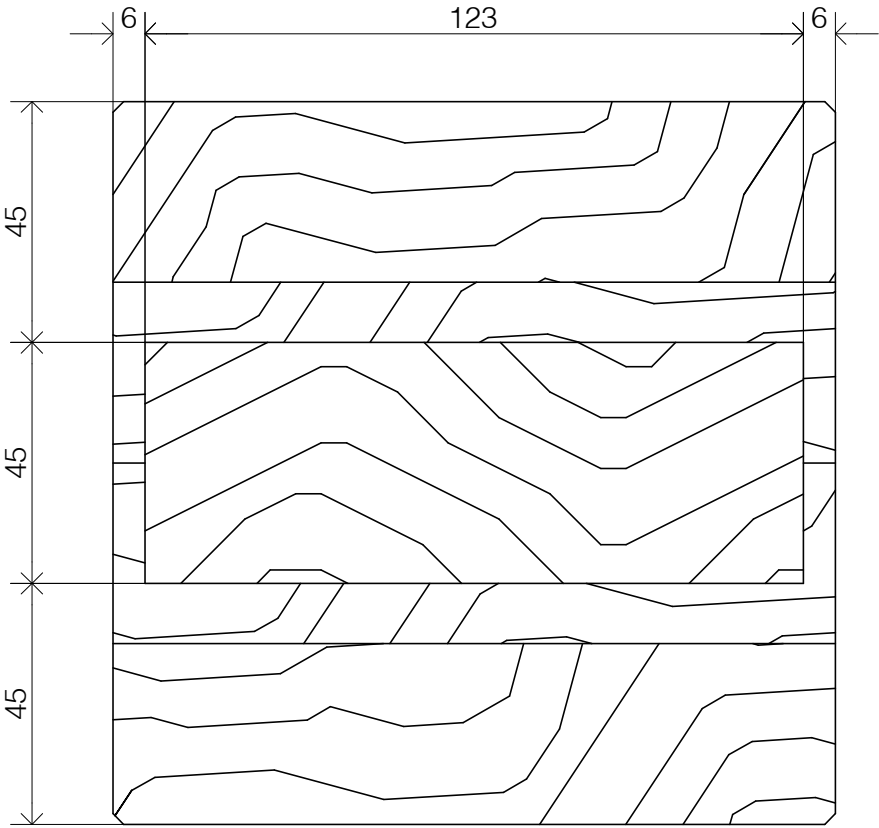

TENON TO POST

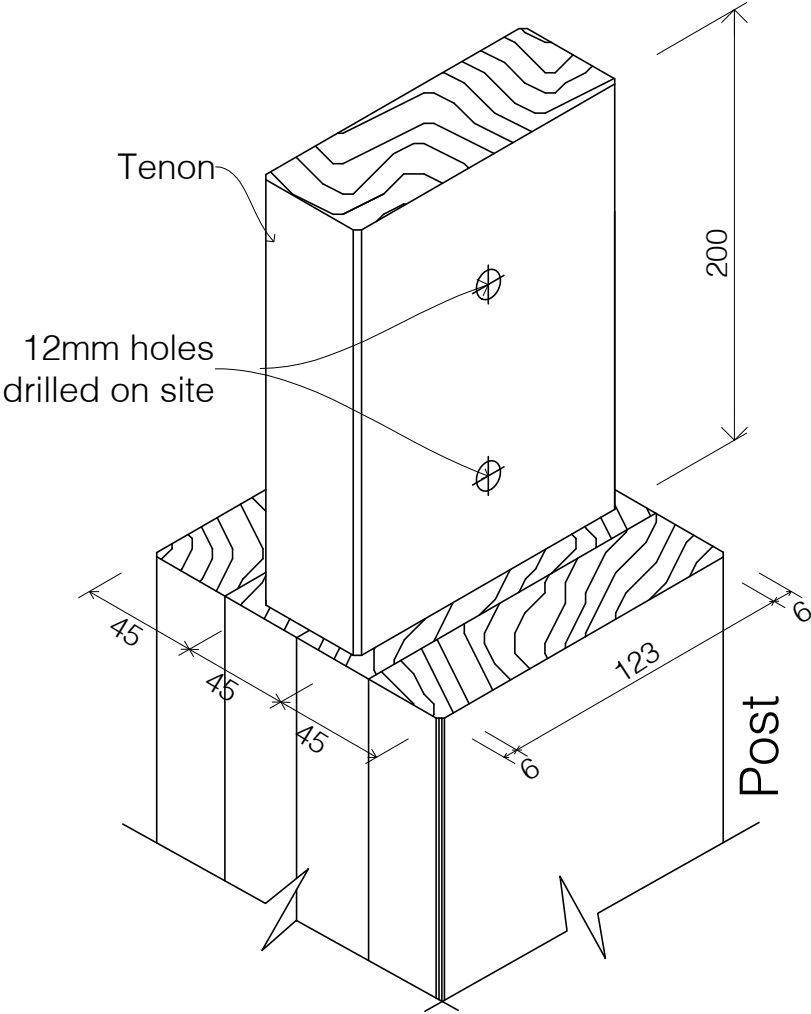

*Extra to standard components supplied by Lockwood.

Refer to Lockwood Nailing Schedule.



© All plans copyright Lockwood.

Mortice and Tenon to 135x135 Post

DETAIL #:
03-85-107

Revision Date: 10/24

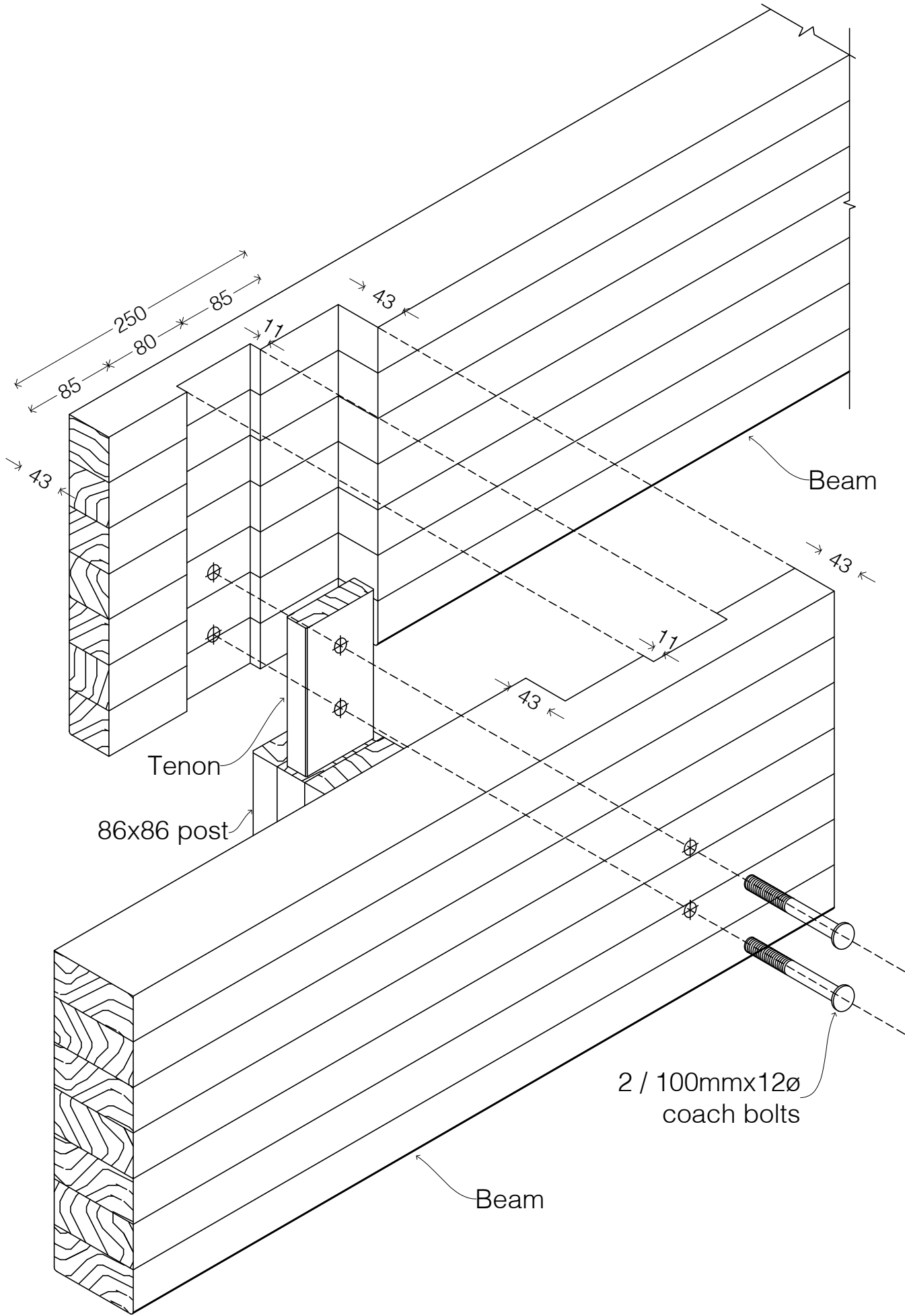

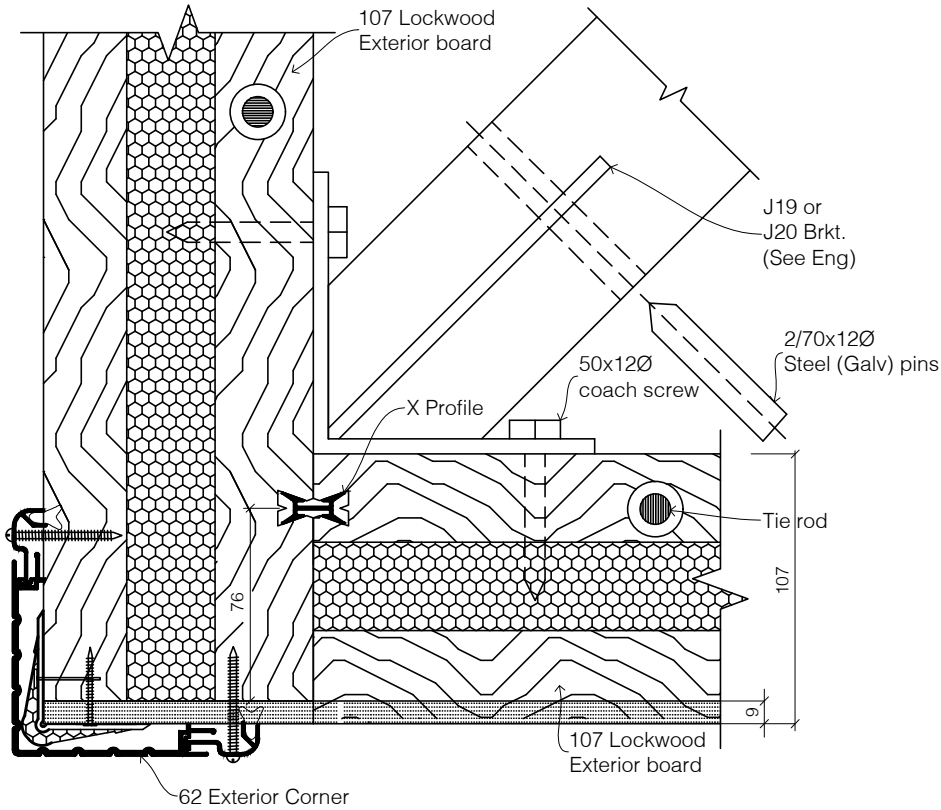

For bracket refer
to detail 9-150-107
or 9-160-107

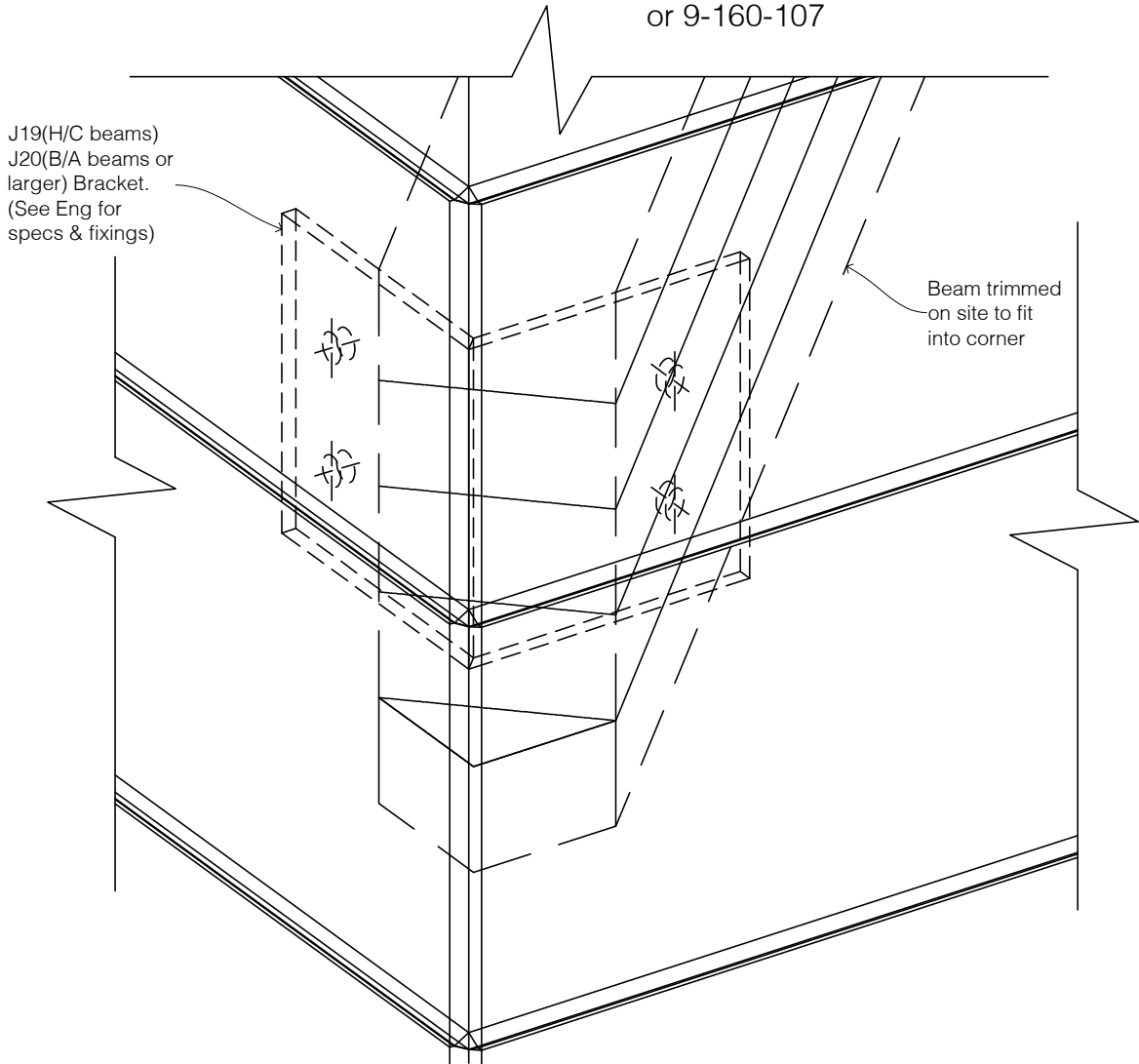

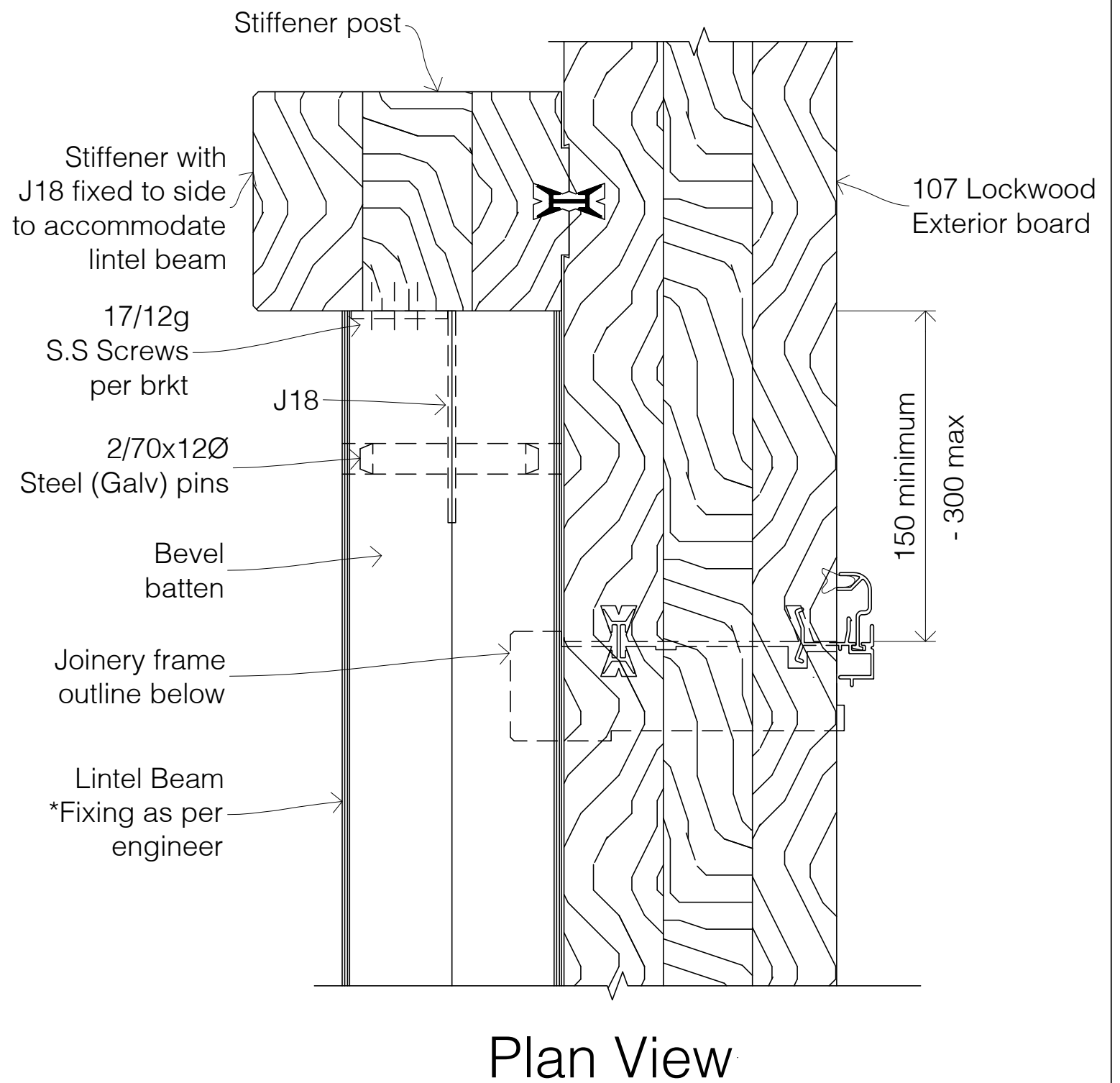

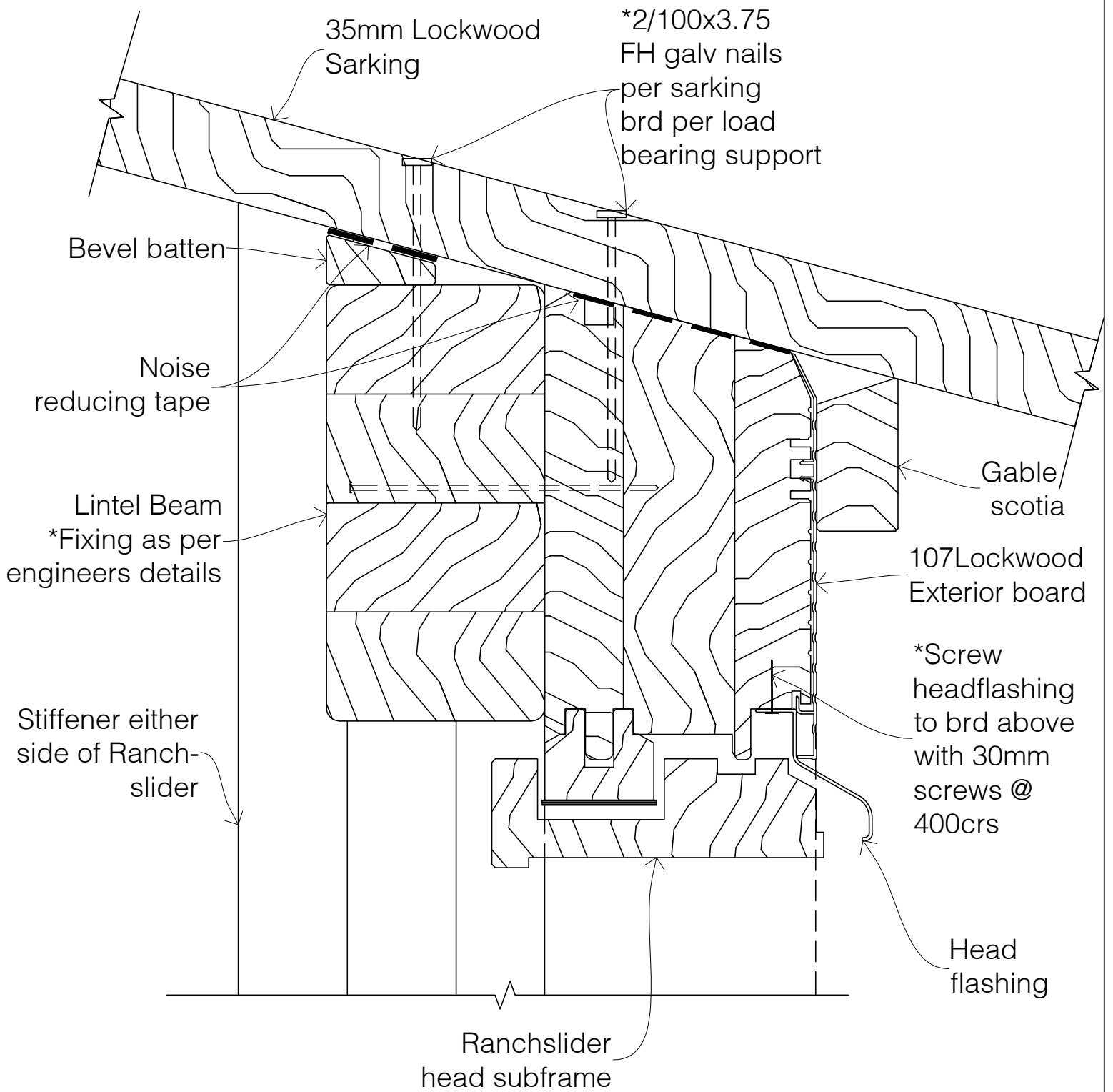

See detail 3-130-107 for more information

NOTE: Apply end cut treatment, stain or paint prior to fixing
*Beam End Cap

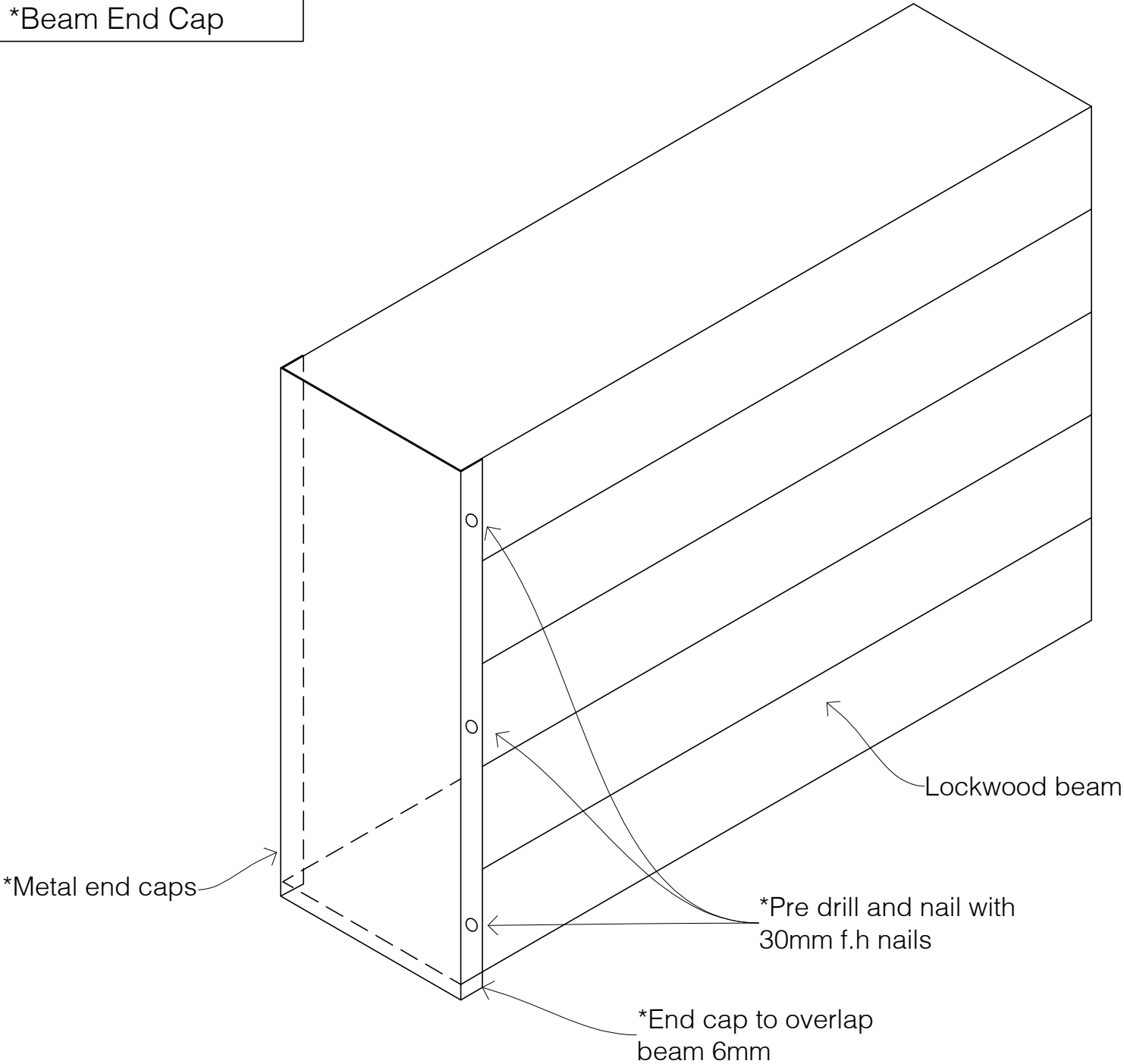

Exterior Beam End Cap

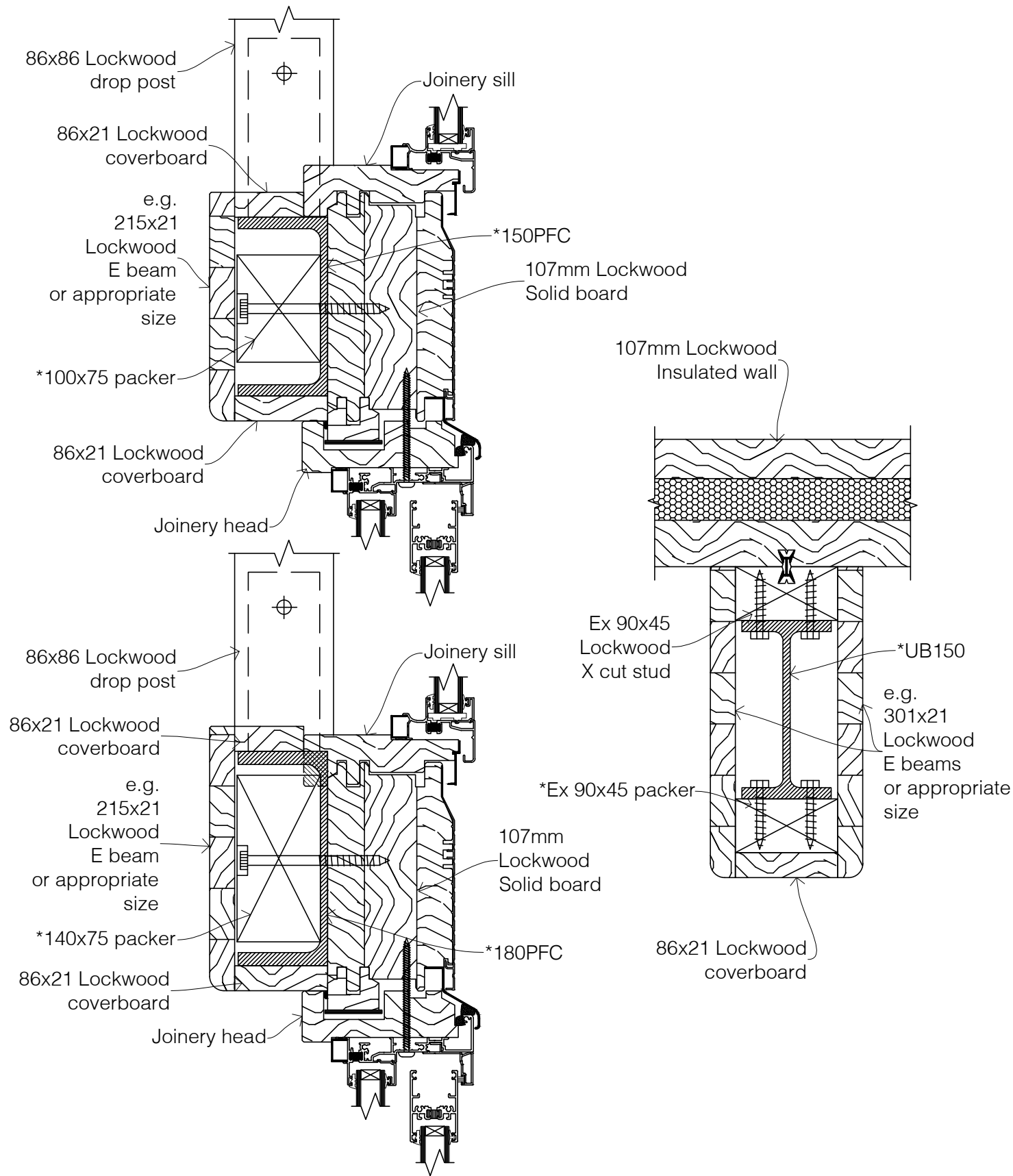

Refer to Product Catalogue for Maximum E Beam sizes. 19mm Lining Board option available as alternative

*Extra to standard components supplied by Lockwood.

Refer to Lockwood Nailing Schedule.



© All plans copyright Lockwood.

Example of finishing timber
around steelwork

DETAIL #:
03-160-107

Revision Date: 10/24

Section 4: Roofing

04-10-107	Low End Eave detail (35mm Lockwood Sarking)
04-15-107	Low End Clipped Eave detail (35mm Lockwood Sarking)
04-20-107	High End Eave detail (35mm Lockwood Sarking)
04-25-107	High End Clipped Eave detail (35mm Lockwood Sarking)
04-30-107	Gable detail (35mm Lockwood Sarking)
04-35-107	Clipped Gable detail (35mm Lockwood Sarking)
04-40-107	Laminated beam at Ridge (35mm Lockwood Sarking)
04-45-107	44 Lockwood Wall & E beams at Ridge (35mm Lockwood Sarking)
04-50-107	Change of pitch at 107 Exterior (35mm Lockwood Sarking)
04-55-107	Change of pitch at 44 Interior (35mm Lockwood Sarking)
04-60-107	Change of pitch at Laminated beam (35mm Lockwood Sarking)
04-70-107	Fascia Beam (35mm Lockwood Sarking)
04-75-107	Fixing to flat 44 Interior (35mm Lockwood Sarking)
04-80-107	Skylight Installation details (35mm Lockwood Sarking)
04-85-107	Skylight Installation details: Sections (35mm Lockwood Sarking)
04-90-107	Sarking valley construction guide
04-95-107	Sarking Strap layout guide
04-110-107	Low End Eave detail ('I' Rafter)
04-115-107	Low End Clipped Eave detail ('I' Rafter)
04-120-107	High End Eave detail ('I' Rafter)
04-125-107	High End Clipped Eave detail ('I' Rafter)
04-130-107	Gable detail ('I' Rafter)
04-135-107	Clipped Gable detail ('I' Rafter)
04-140-107	Laminated beam at Ridge ('I' Rafter)
04-145-107	44 Lockwood Wall & E beams at Ridge ('I' Rafter)
04-150-107	Change of pitch at 107 Exterior ('I' Rafter)
04-155-107	Change of pitch at 44 Interior ('I' Rafter)
04-160-107	Change of pitch at Laminated beam ('I' Rafter)
04-175-107	Fixing to flat 44 Interior ('I' Rafter)
04-205-107	Truss plate fixings to Lockwood walls
04-210-107	Soffit detail (Truss and 35mm Lockwood Sarking combination)
04-230-107	Gable detail (Truss and 35mm Lockwood Sarking combination)
04-235-107	Gable detail with full height Stiffener (Truss and 35mm Lockwood Sarking combination)
04-310-107	Soffit detail (Truss)
04-335-107	Gable detail with full height Stiffener (Truss)
04-340-107	Truss to Interior Lockwood wall

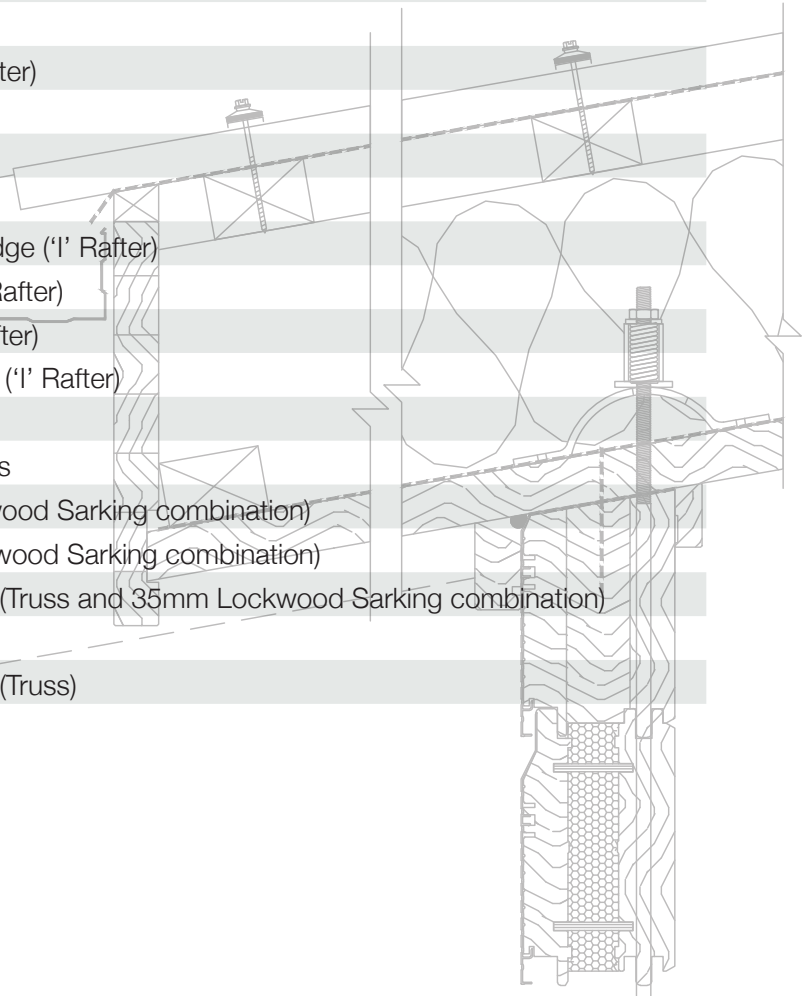

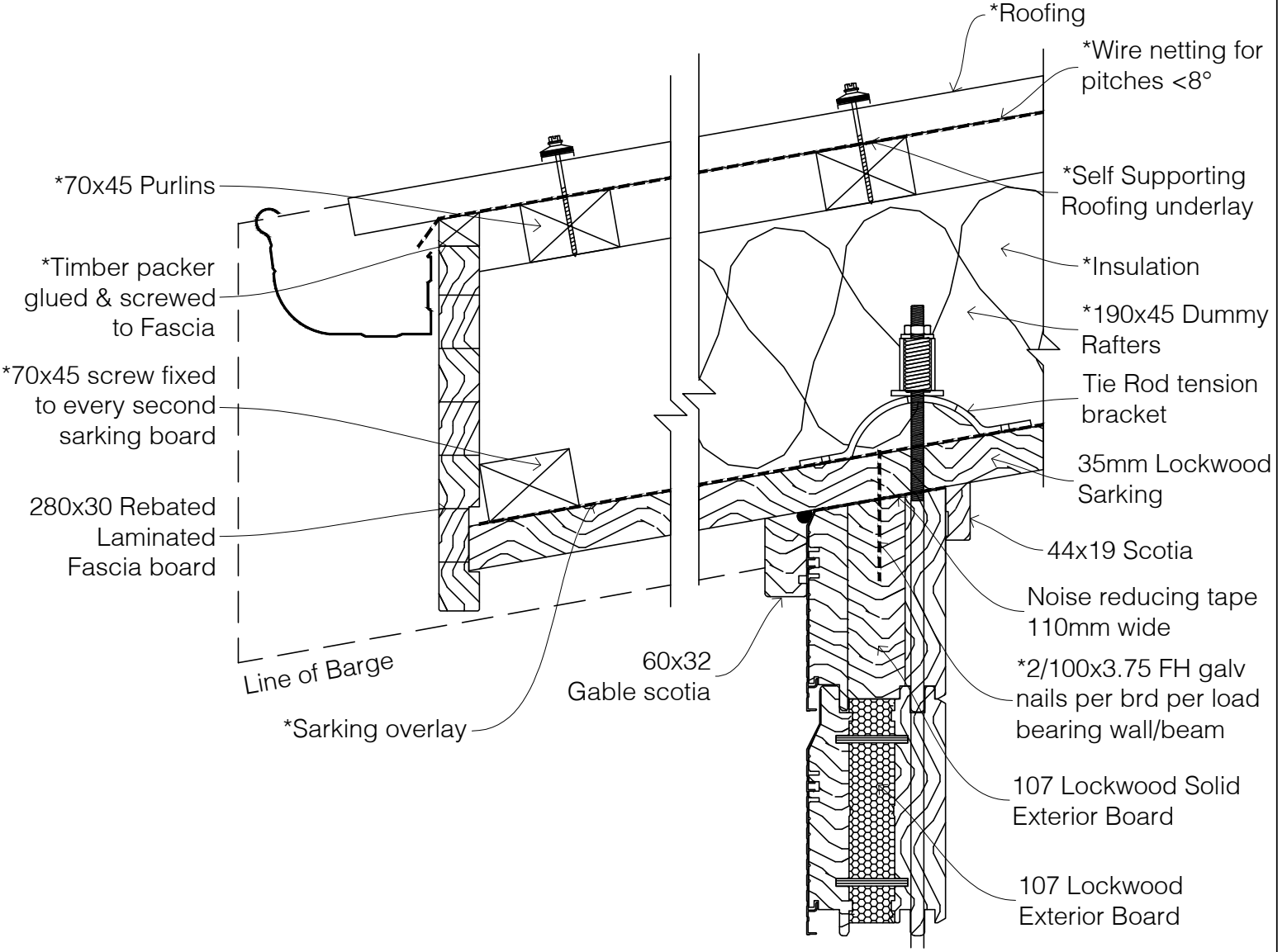

NOTE:
Sarking to be plumb cut on site
Treat all saw cuts on site ref: NZS 3602

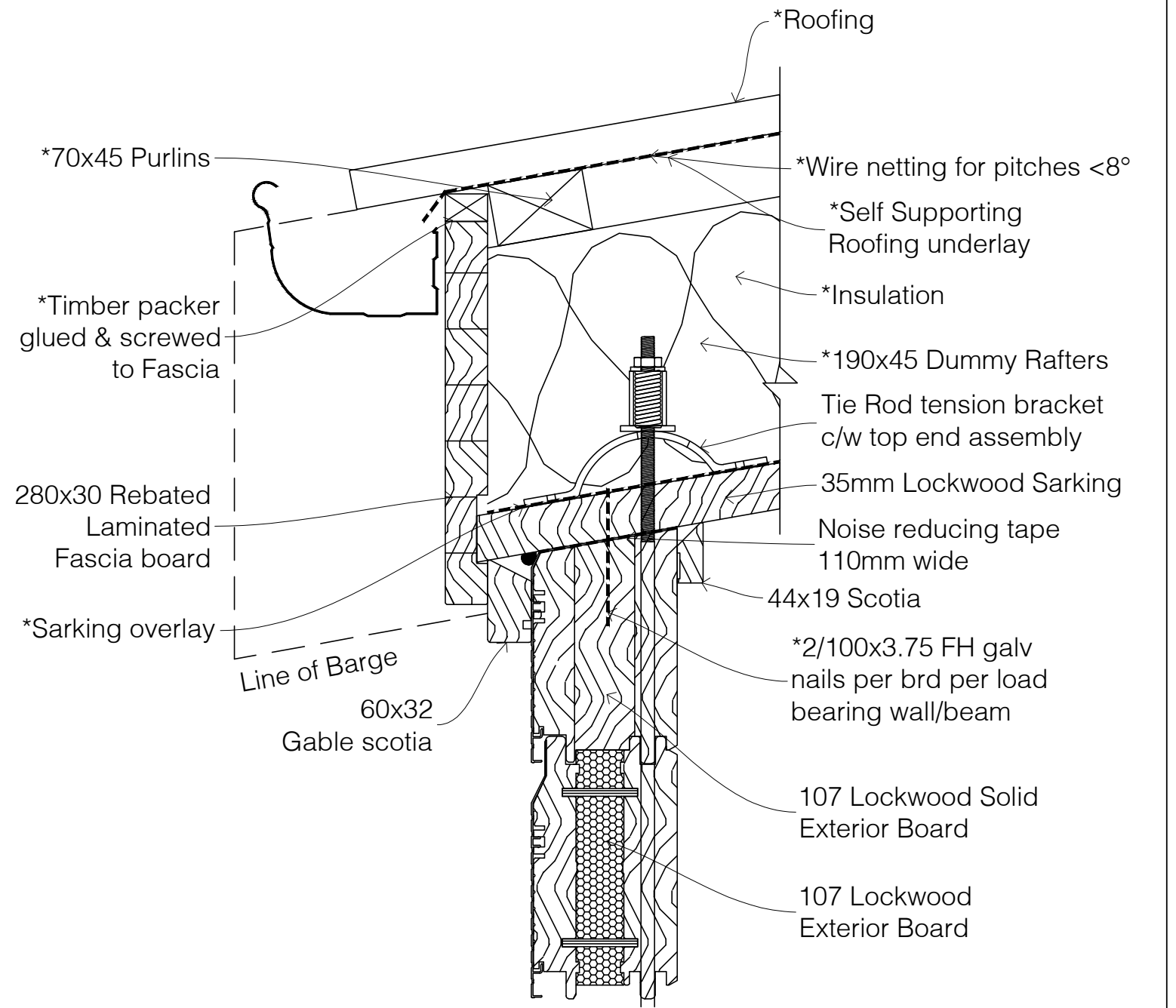

NOTE:
Sarking to be plumb cut on site
Treat all saw cuts on site ref: NZS 3602

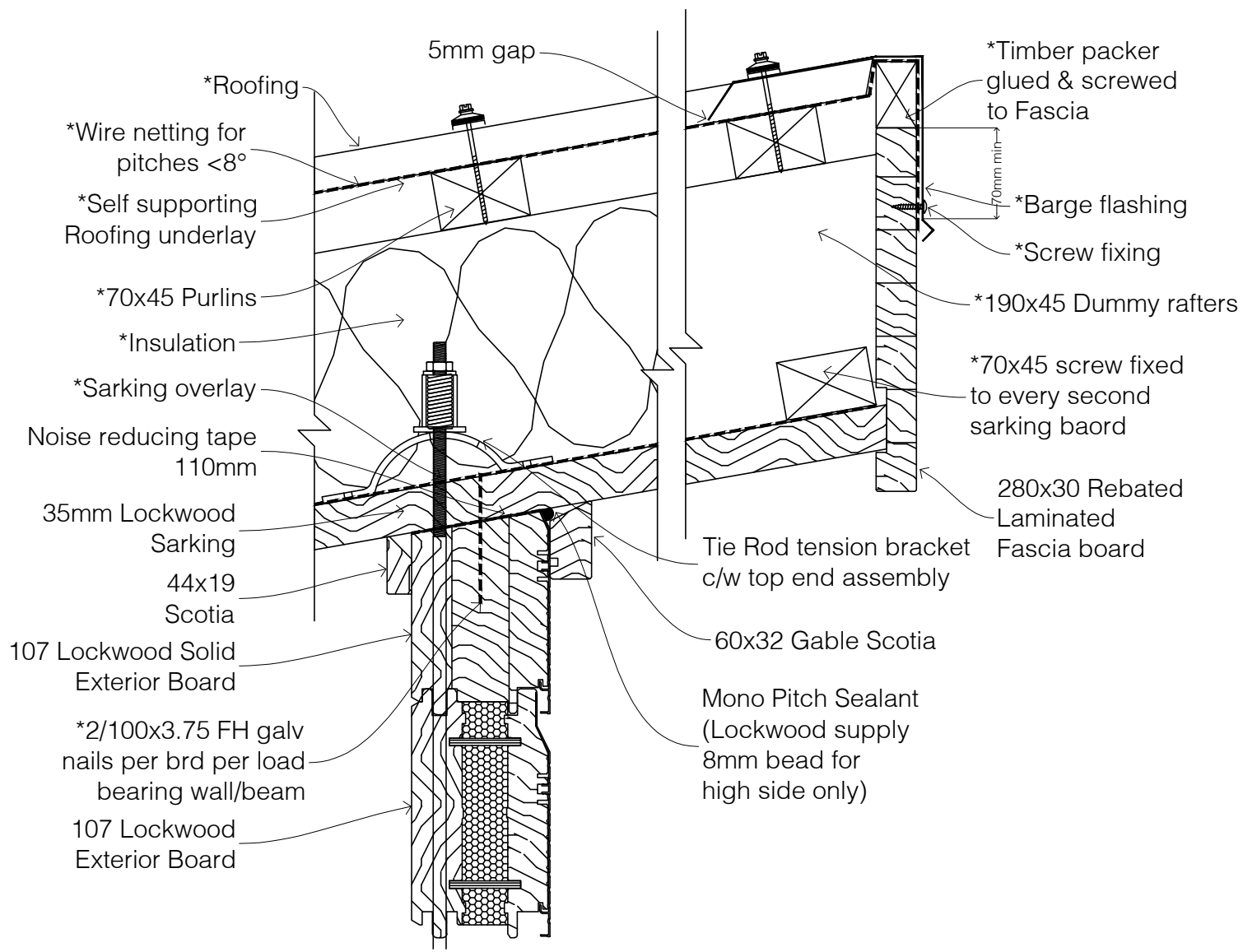

NOTE:
Roof pitch less than 7° do not require a Tie Rod tension bracket
Treat all saw cuts on site ref: NZS 3602

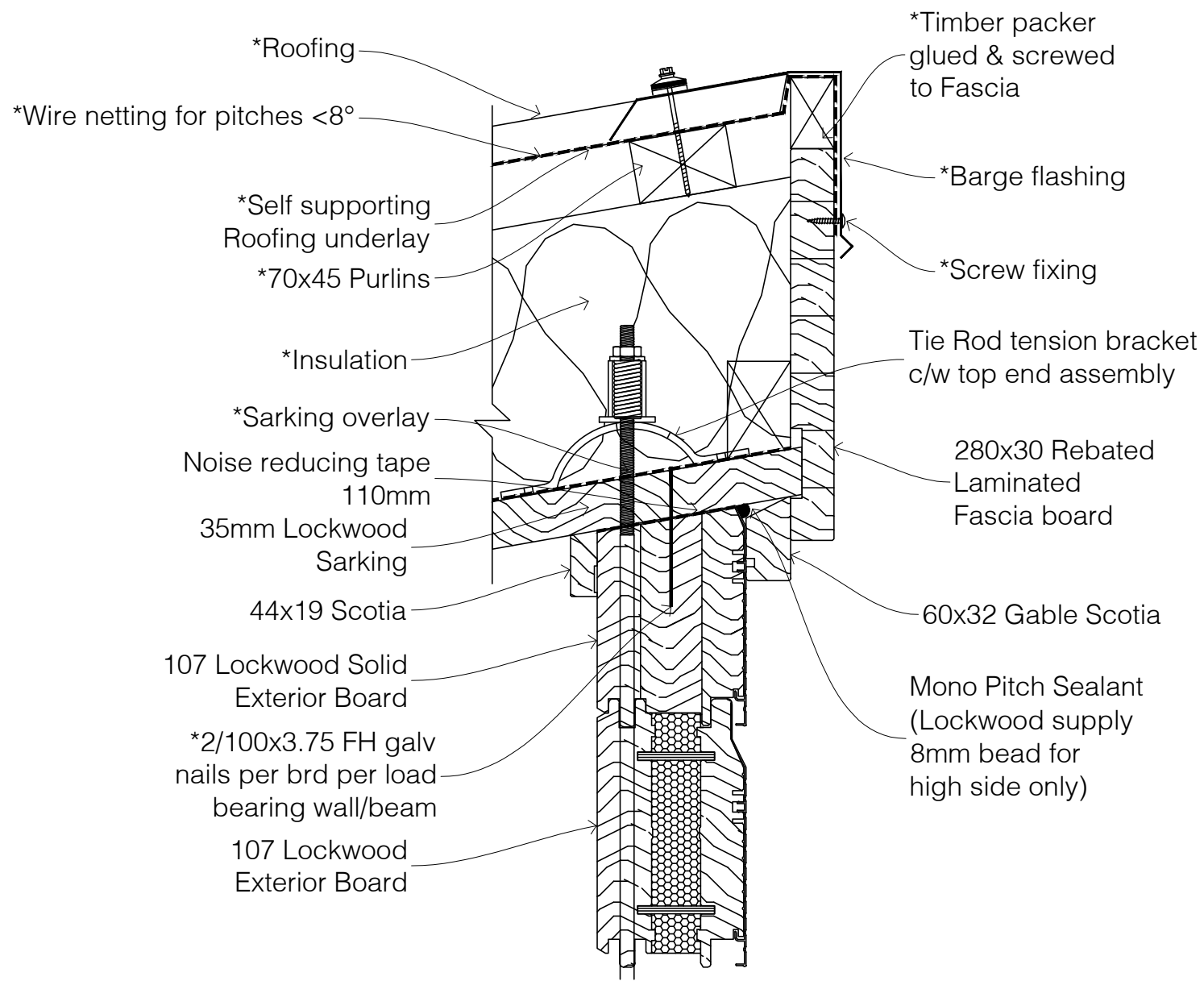

NOTE:
Roof pitch less than 7° do not require a Tie Rod tension bracket
Treat all saw cuts on site ref: NZS 3602

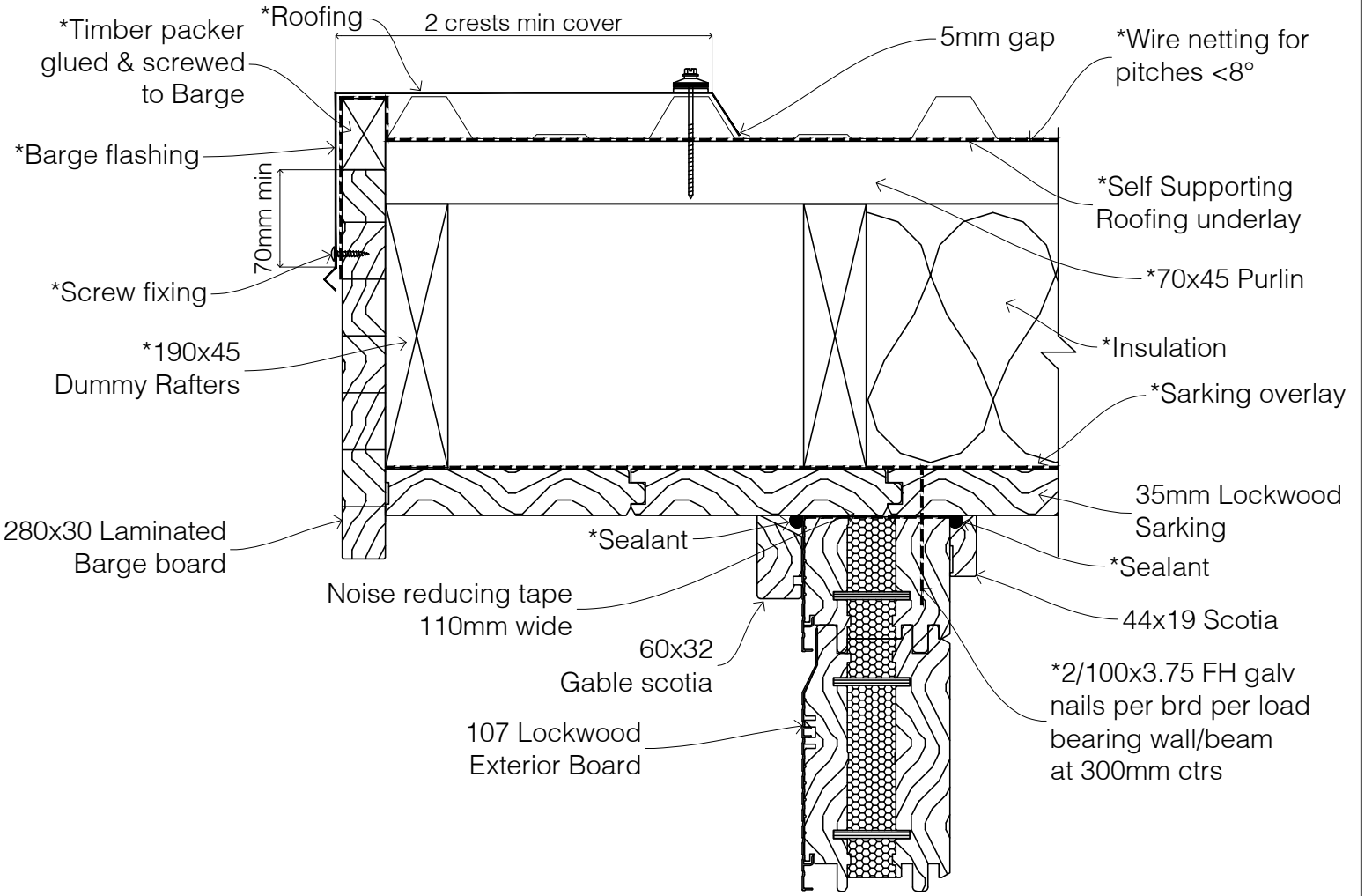

NOTE:
Treat all saw cuts on site ref: NZS 3602

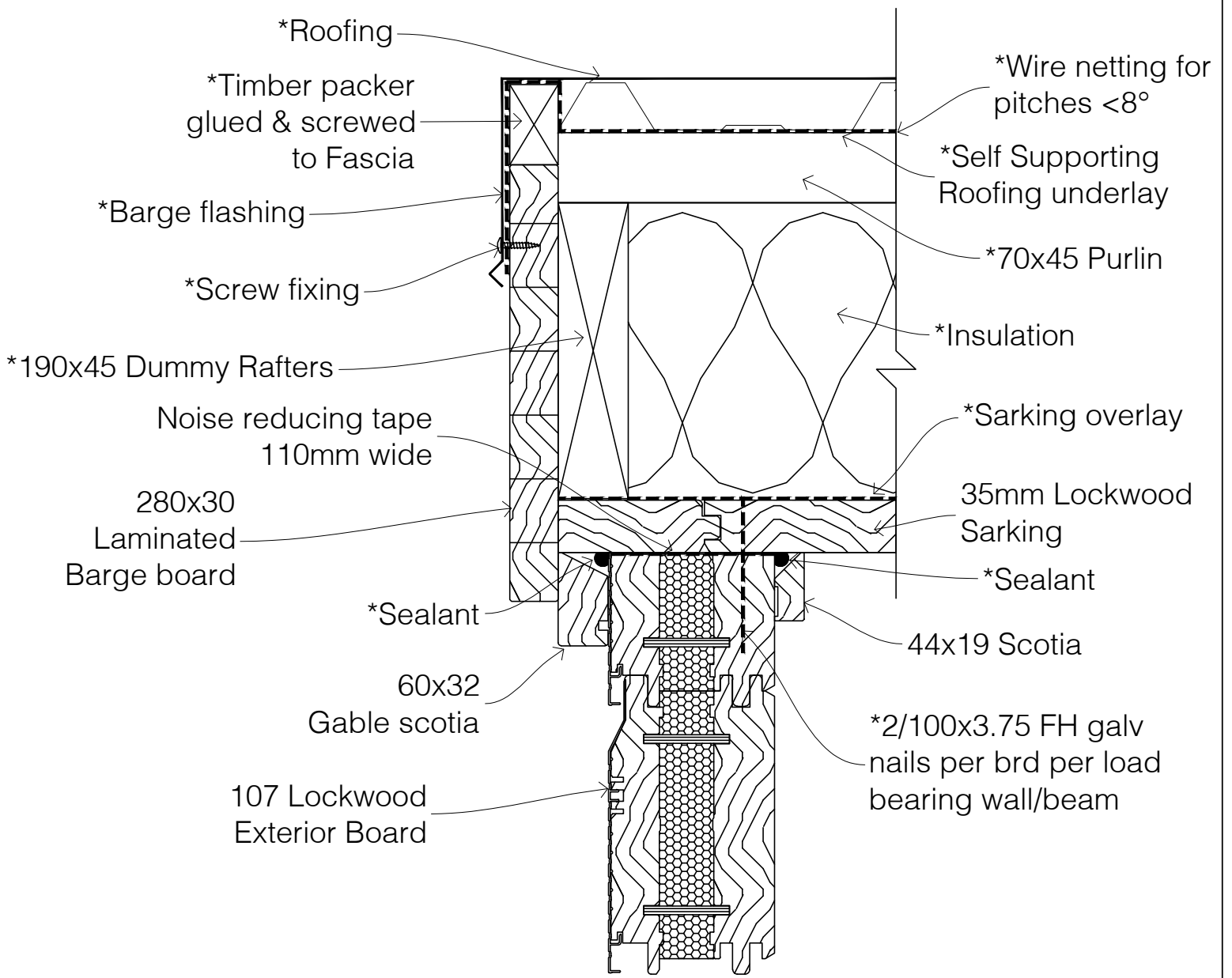

NOTE:
Treat all saw cuts on site ref: NZS 3602

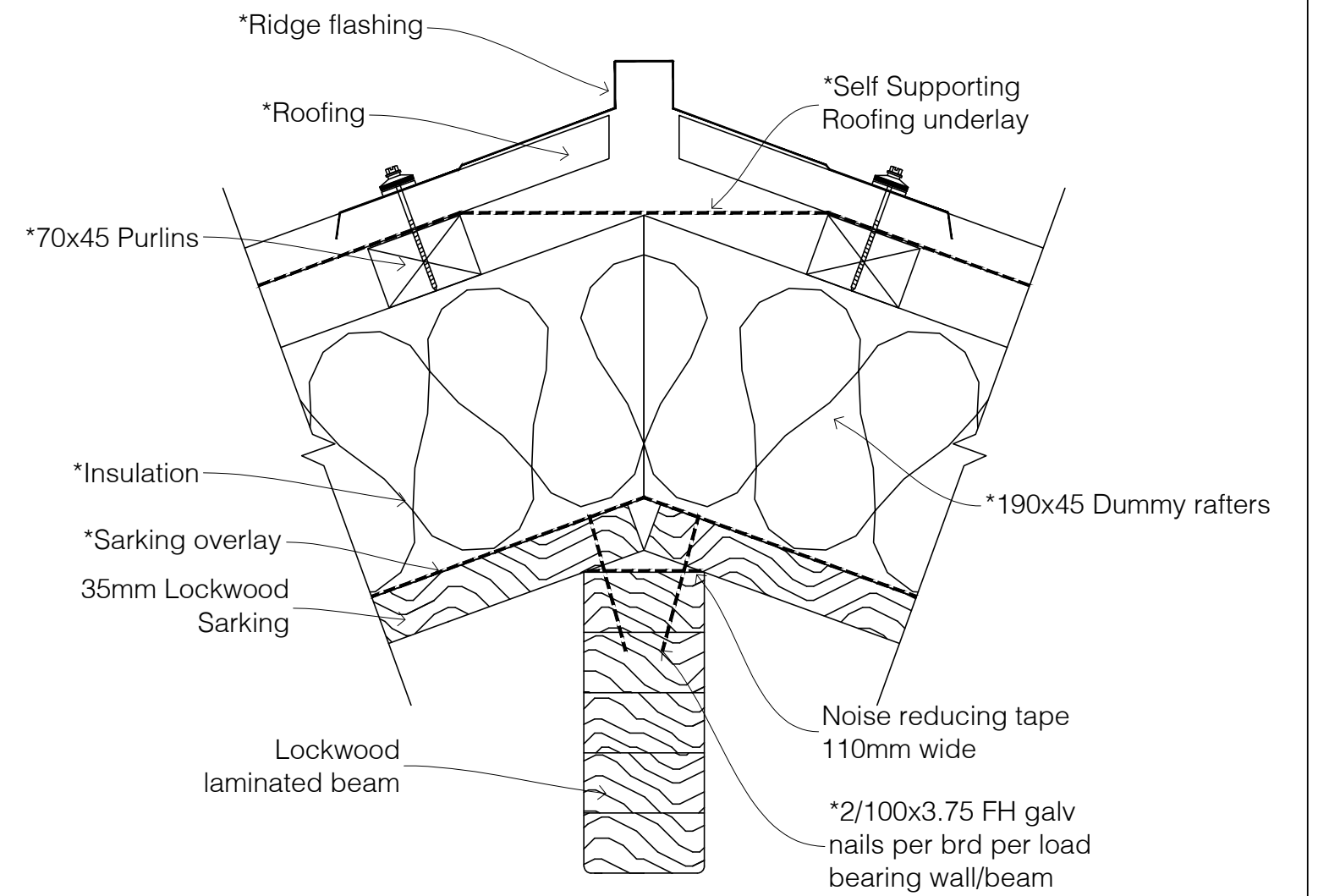

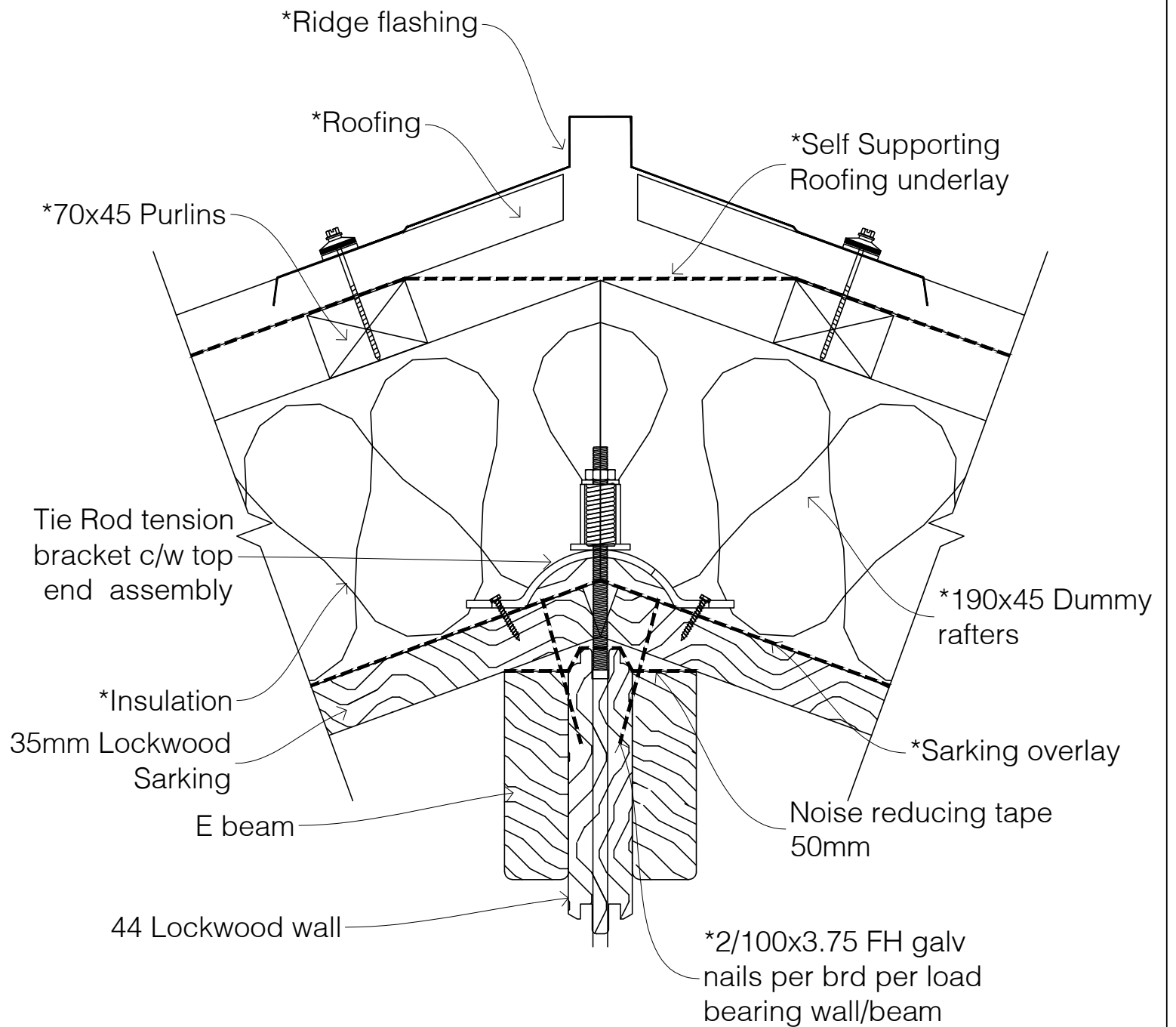

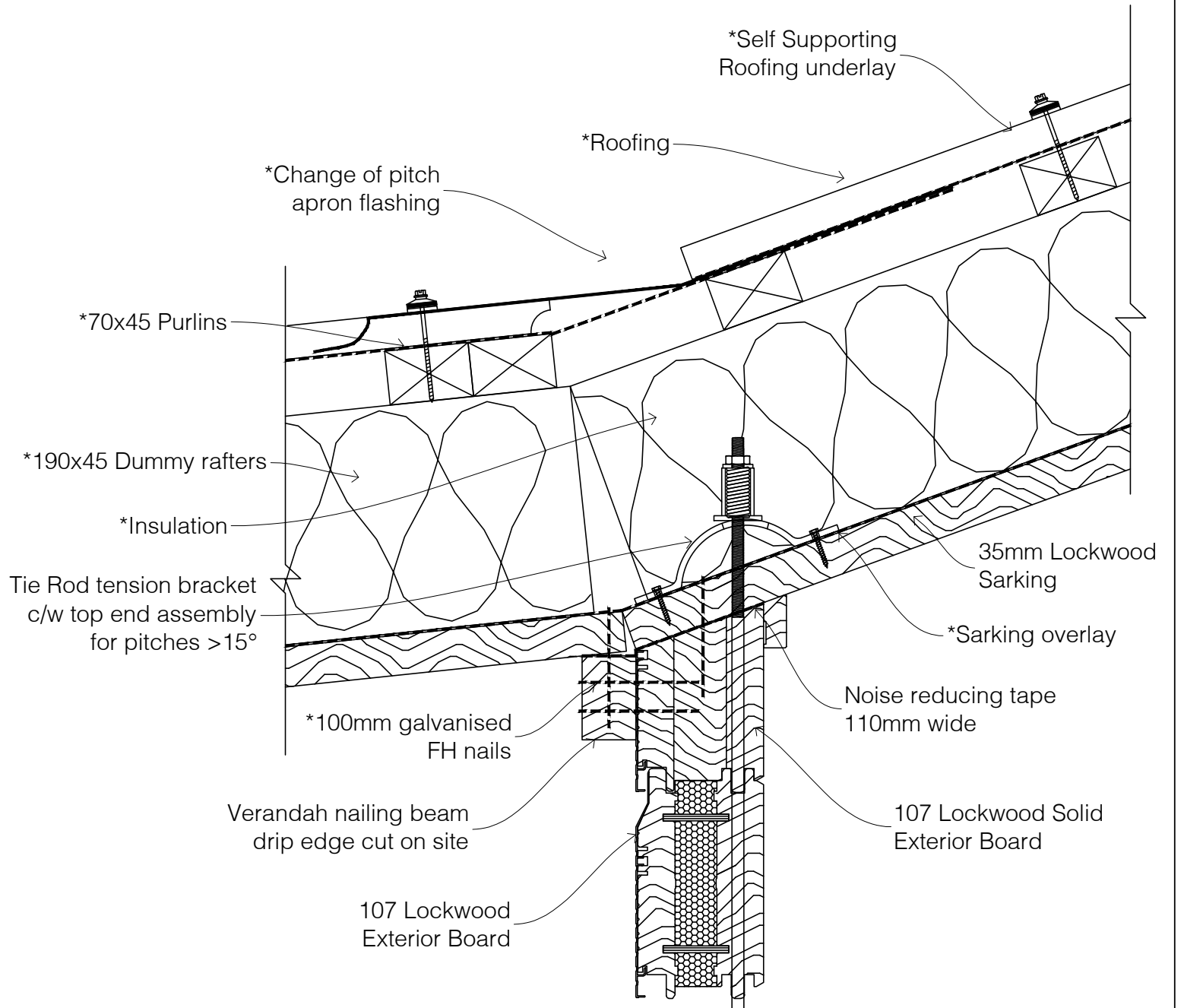

NOTE:
Treat all saw cuts on site ref: NZS 3602

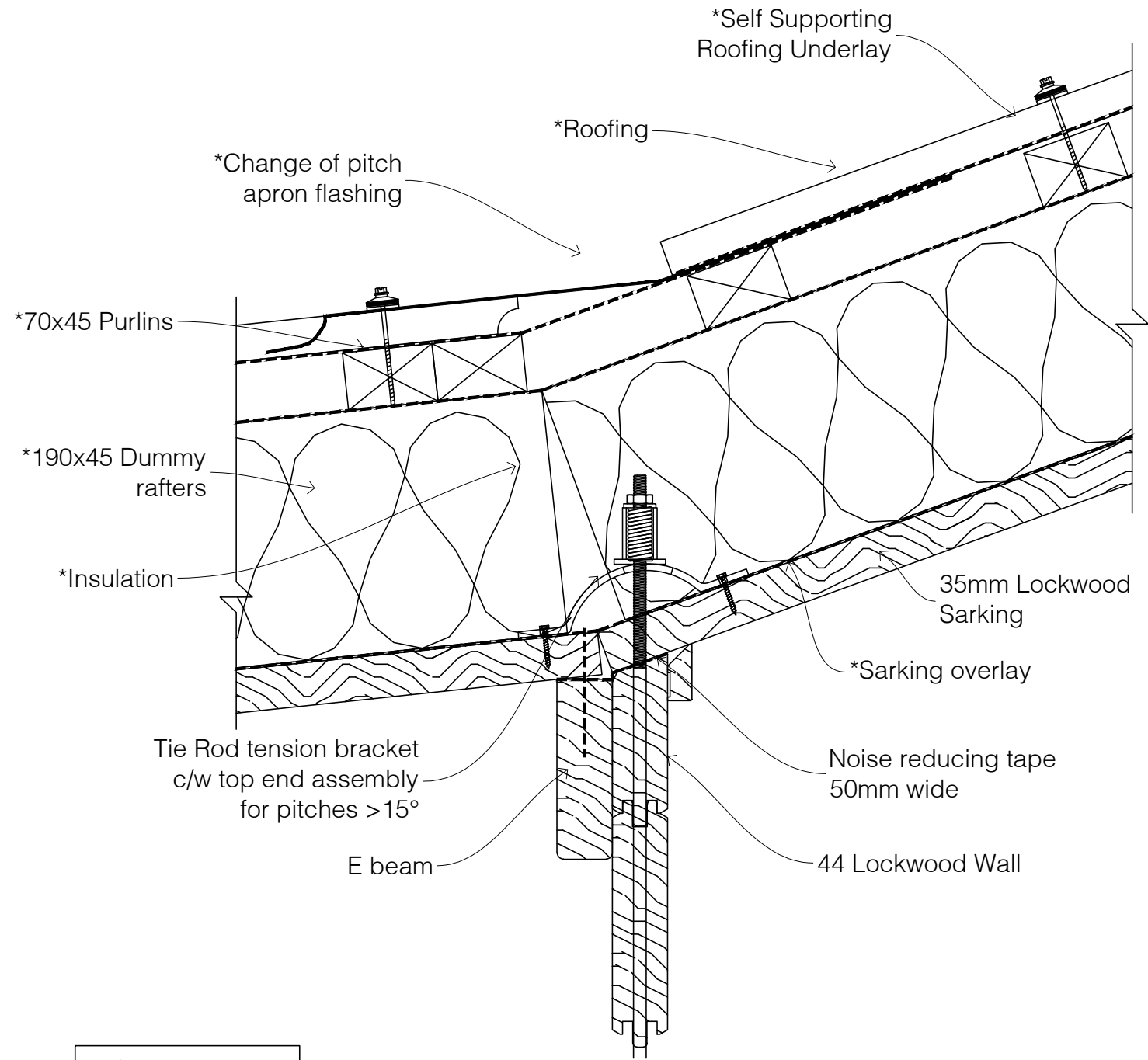

NOTE:
Treat all saw
cuts on site
ref: NZS 3602

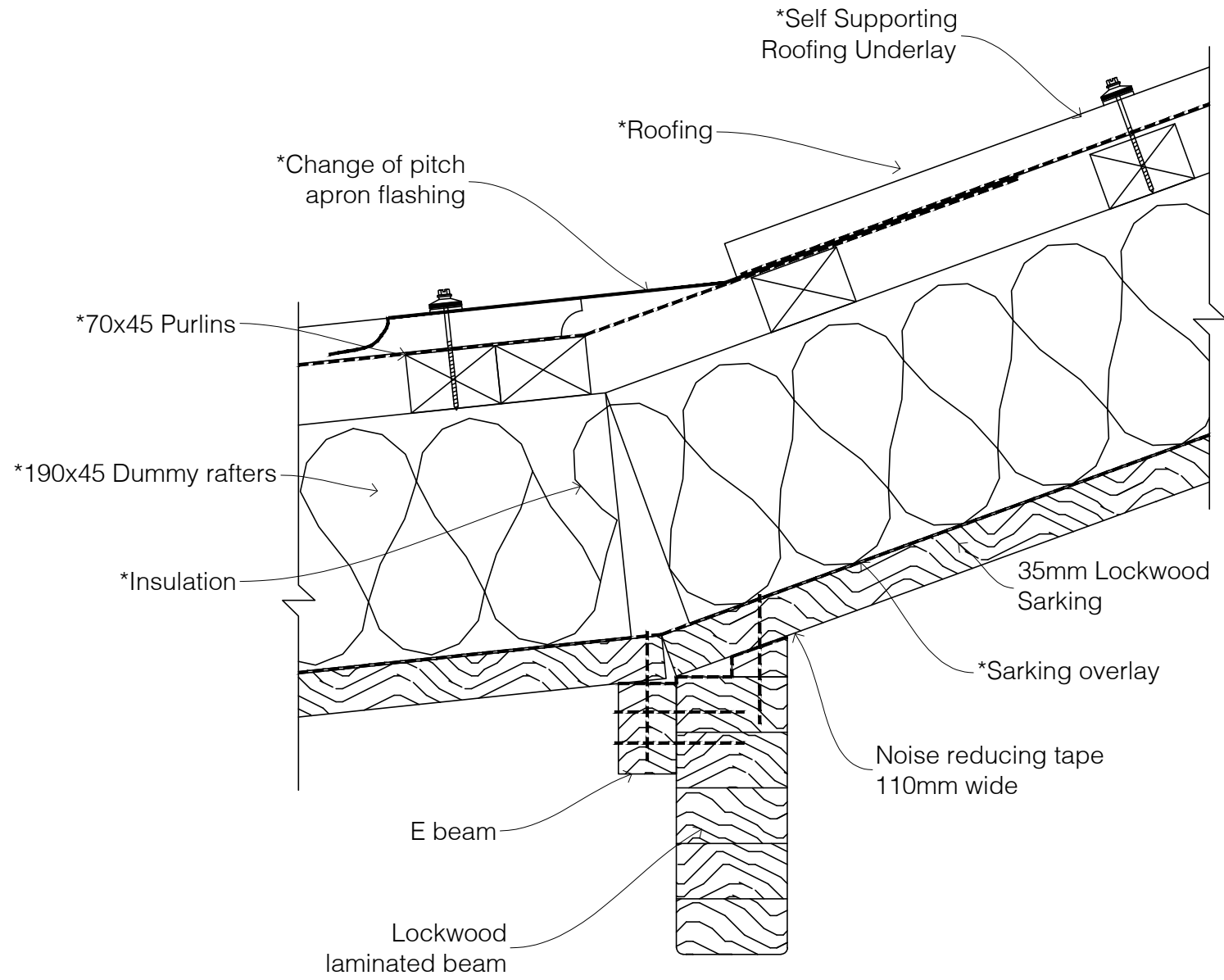

NOTE:
Treat all saw cuts on site ref: NZS 3602

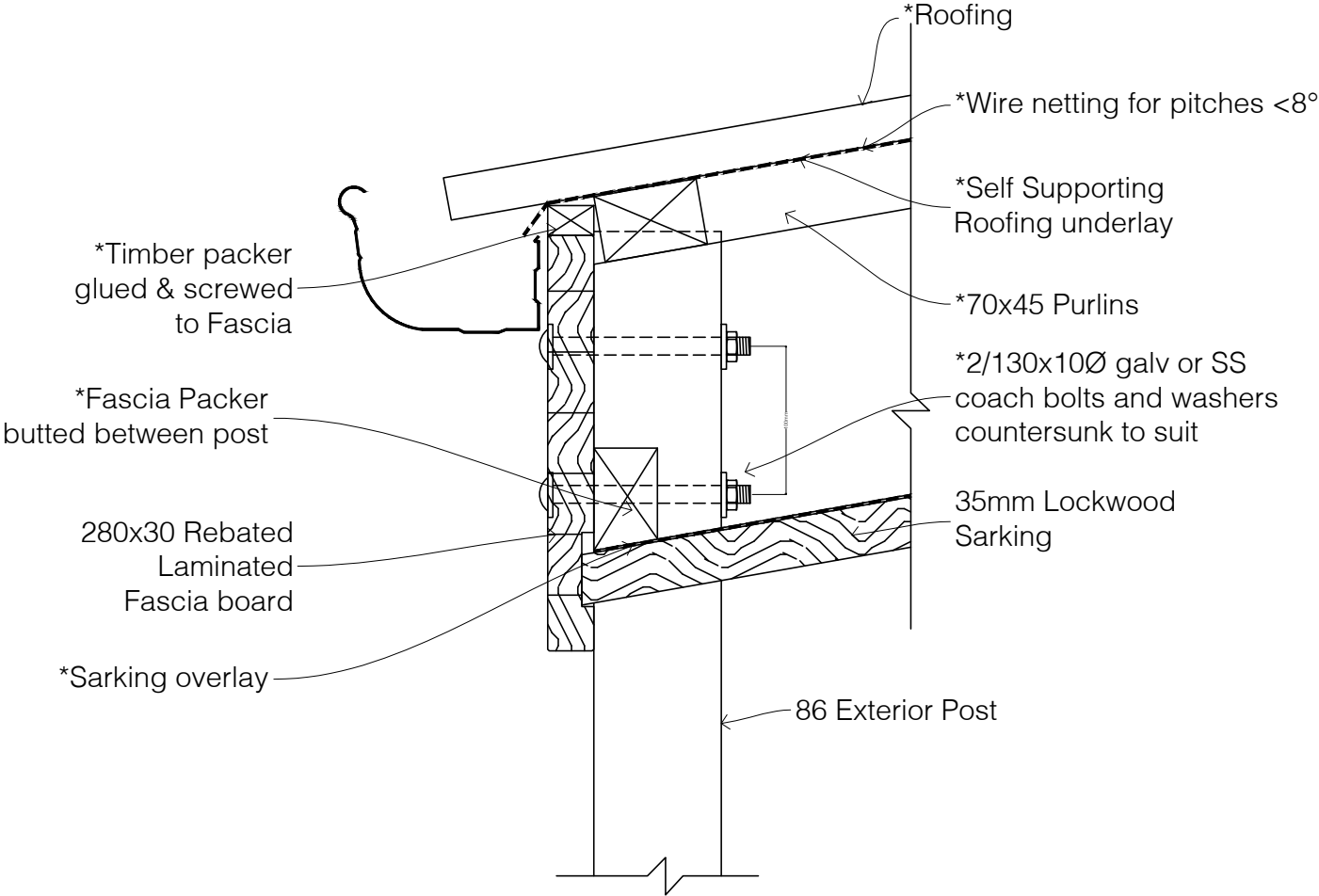

NOTE:
Lockwood 86 Exterior Post (H5) are above ground only
Treat all saw cuts on site ref: NZS 3602

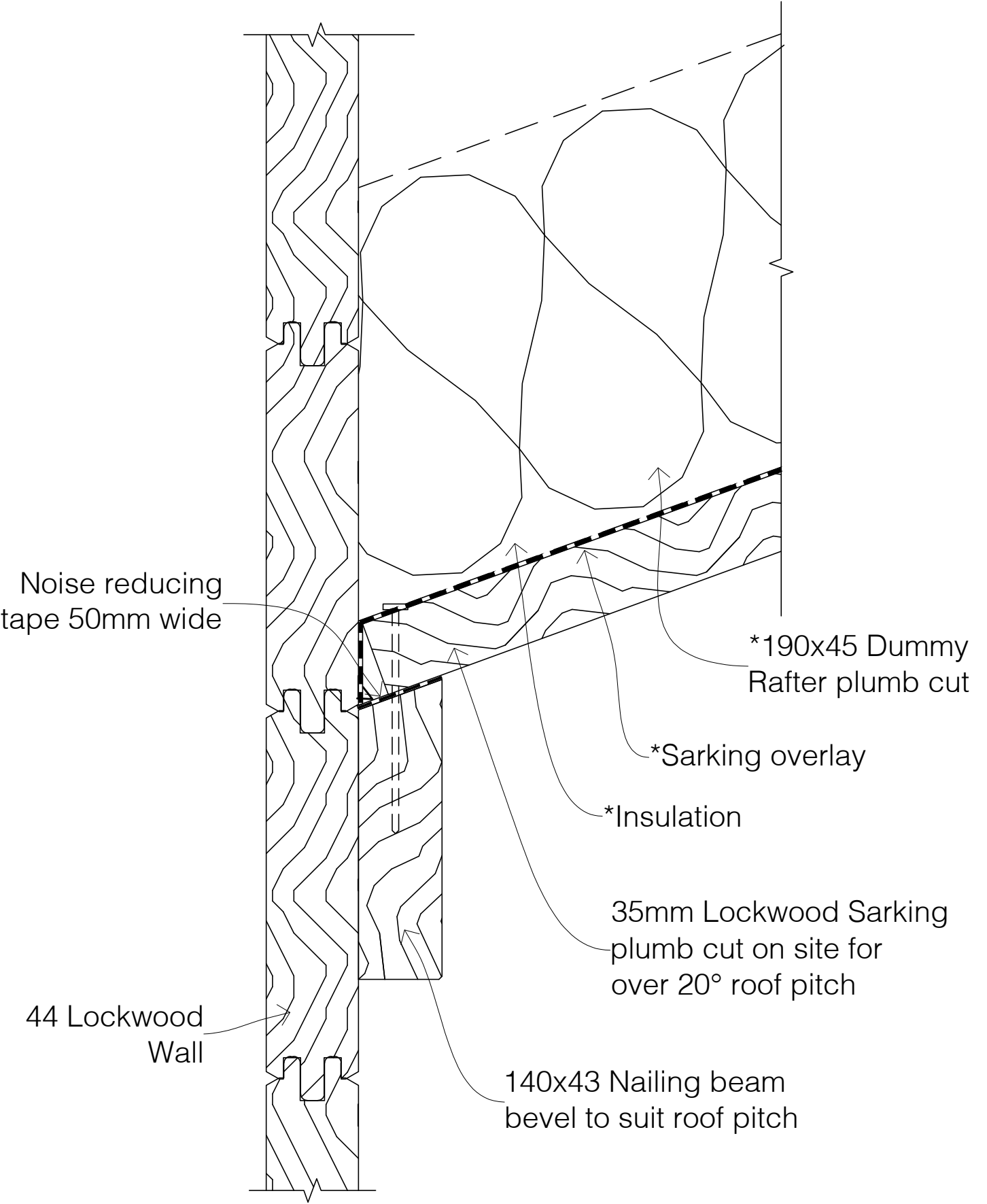

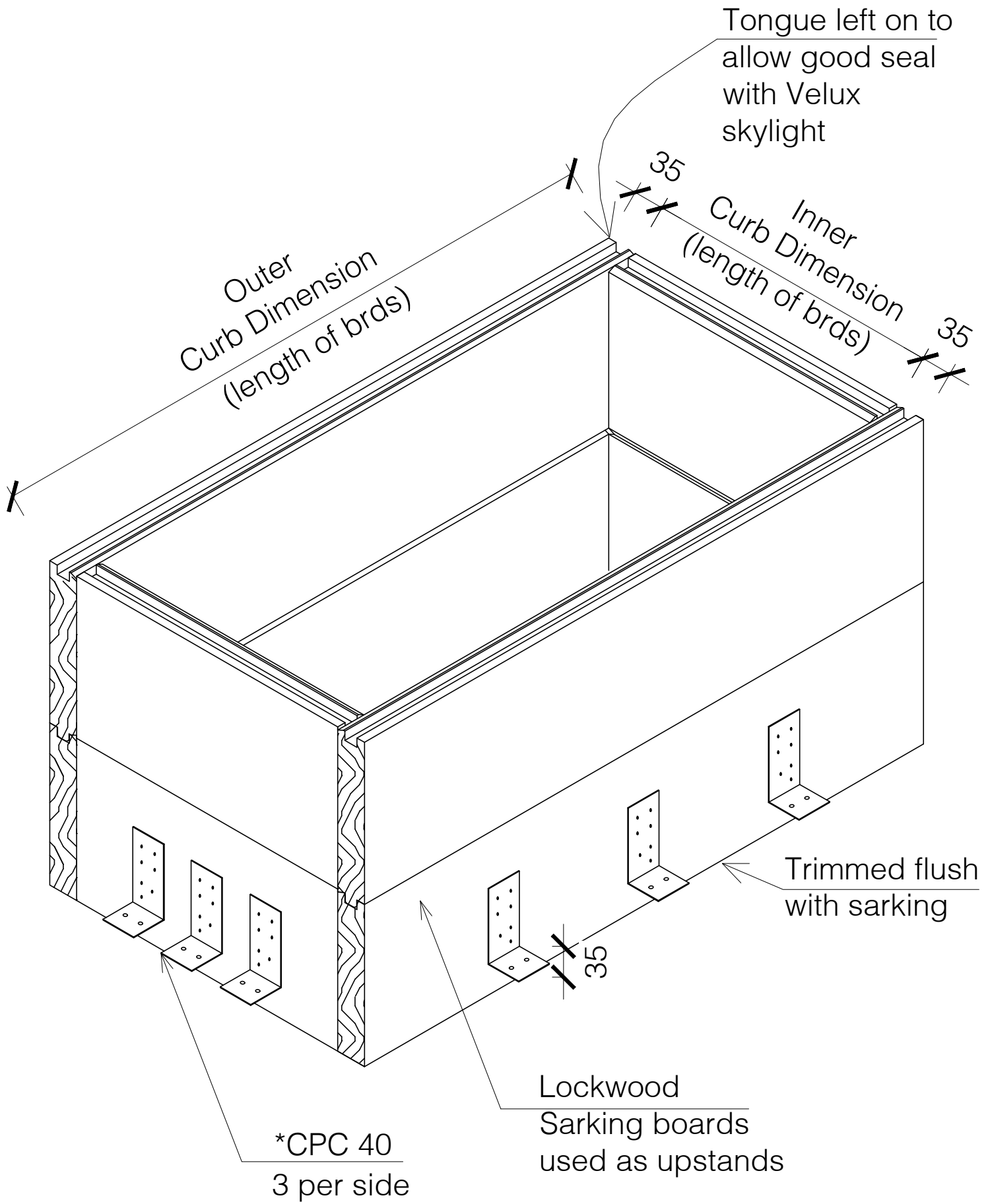

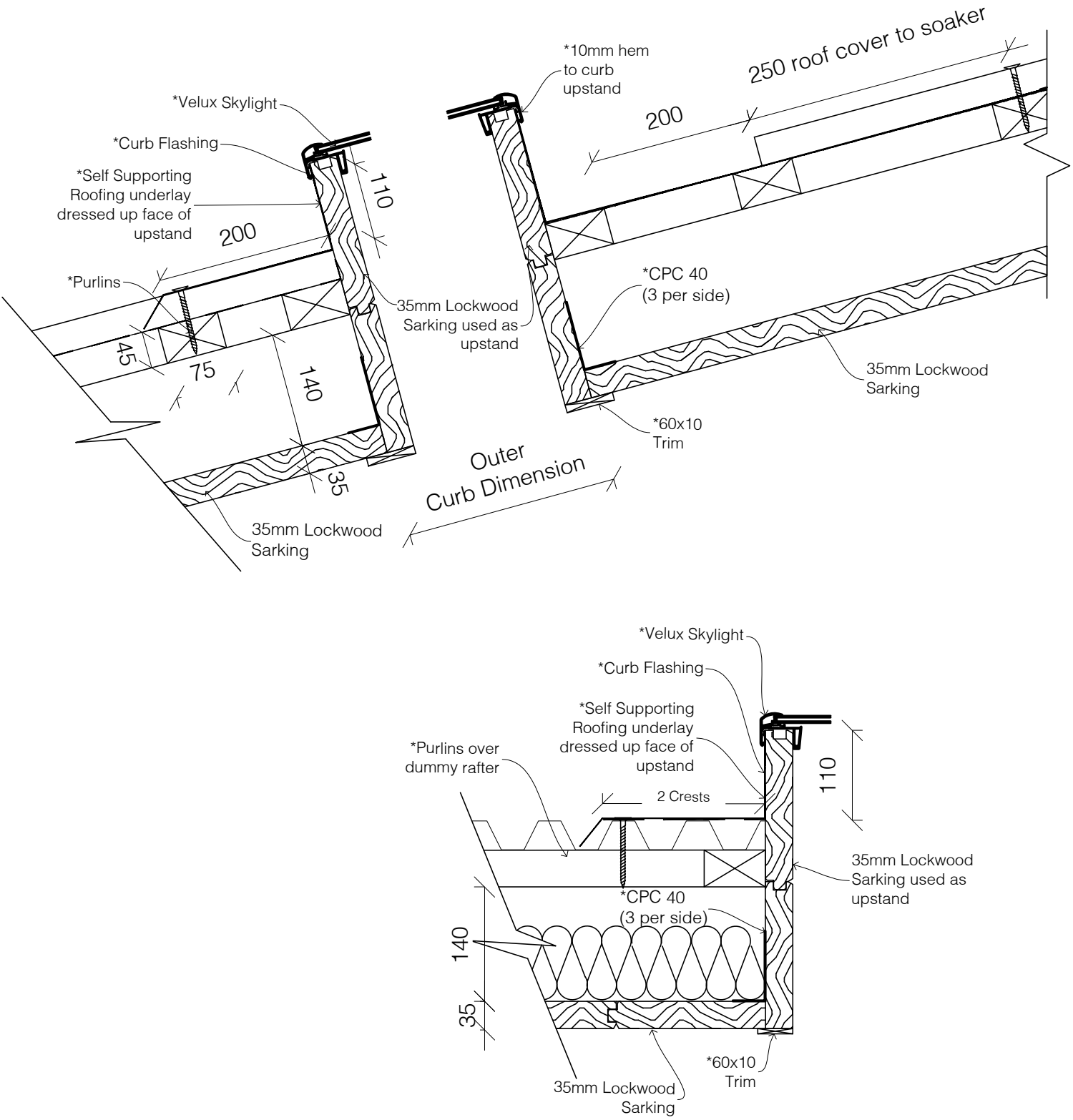

Insulation omitted for clarity

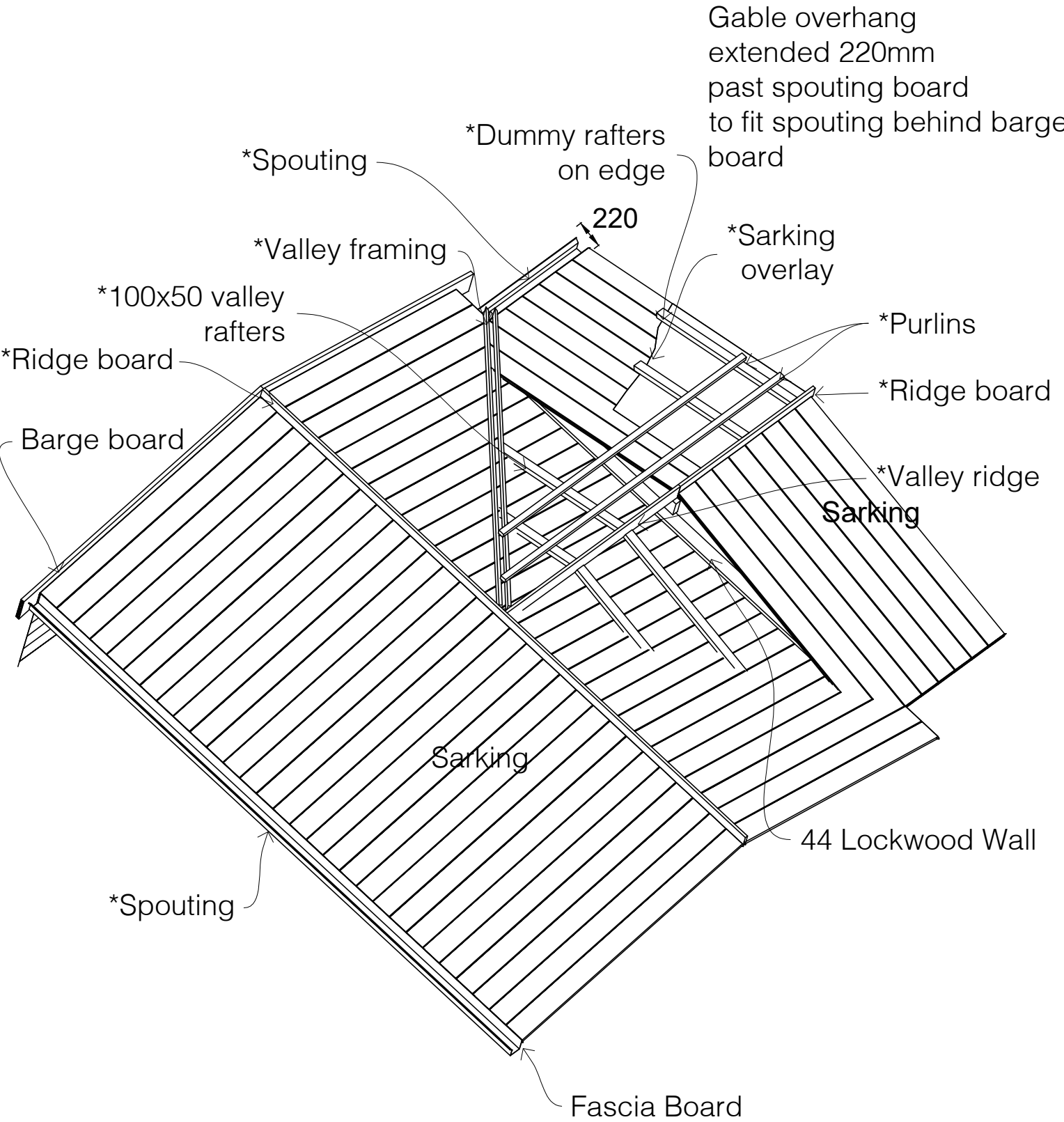

*Extra to standard components supplied by Lockwood.

Refer to Lockwood Nailing Schedule.



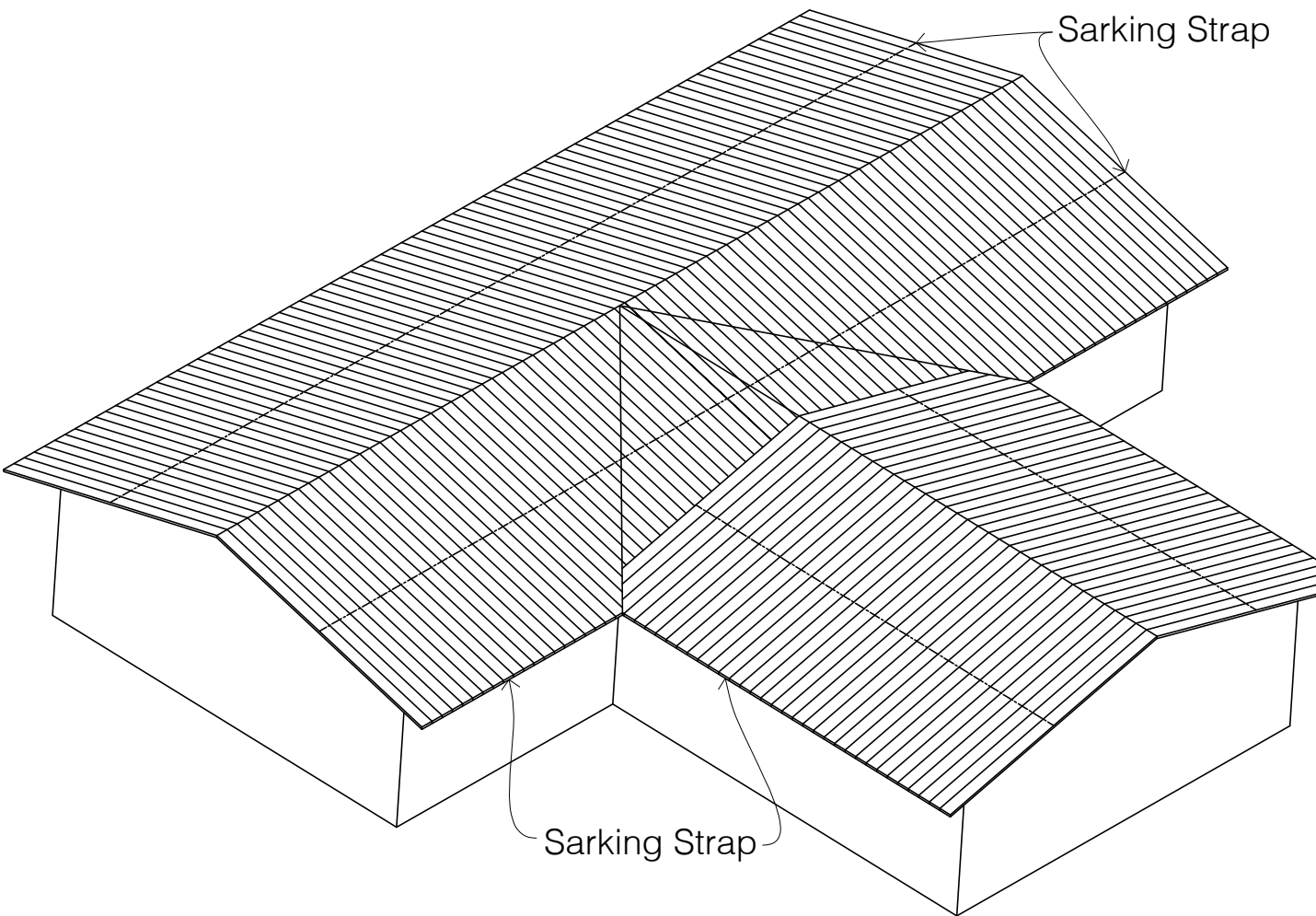

Lay Sarking Strap across Sarking
either side of ridge, central of
longest sarking span,as per production drawings

Sarking Strap (SB30T) required for all clear
spans over 2.5m long

Refer to Engineering Drawing for Bracing Strap requirements

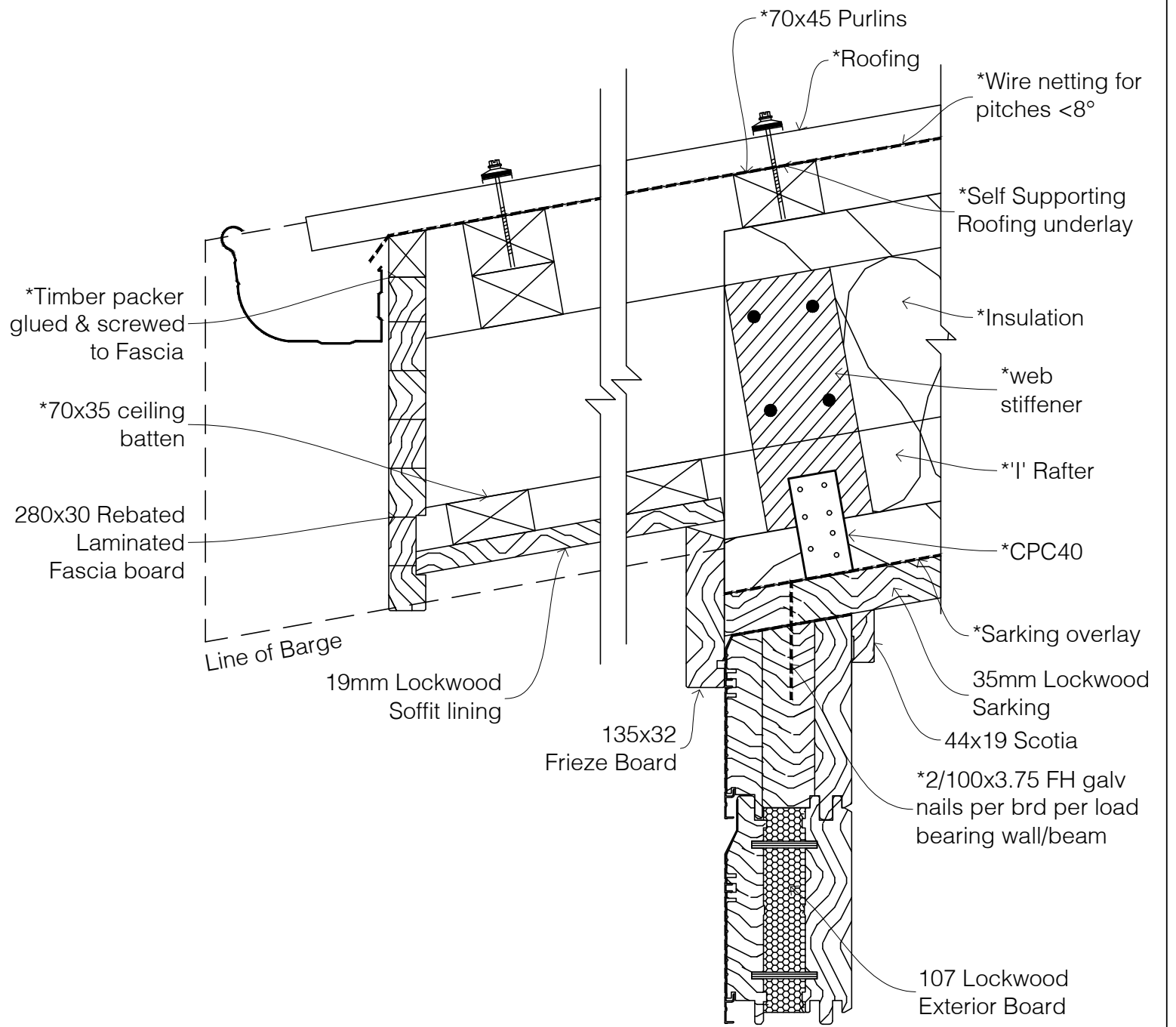

Fixings as per proprietary I-rafter installation or SED

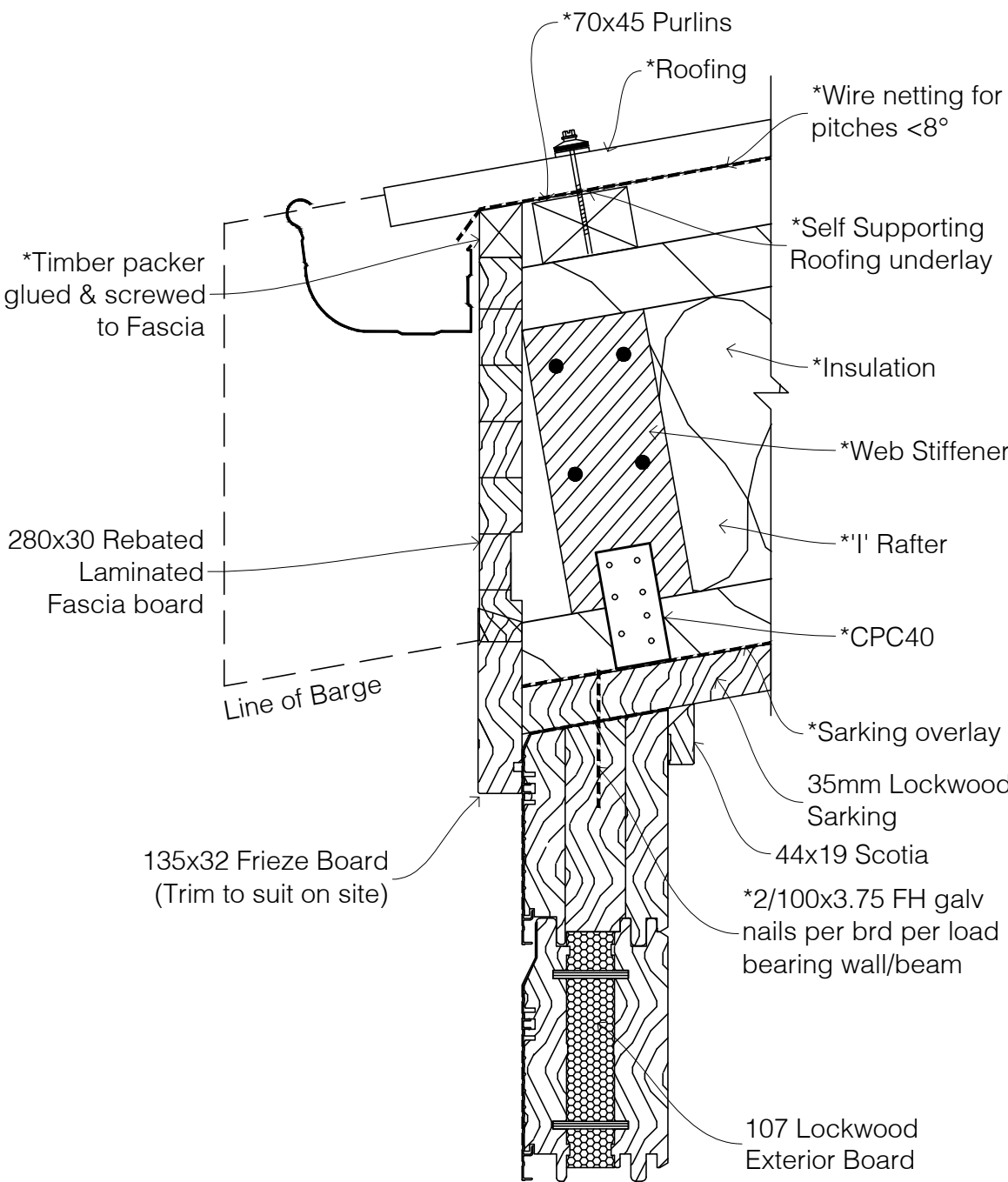

Fixings as per proprietary I-rafter installation or SED

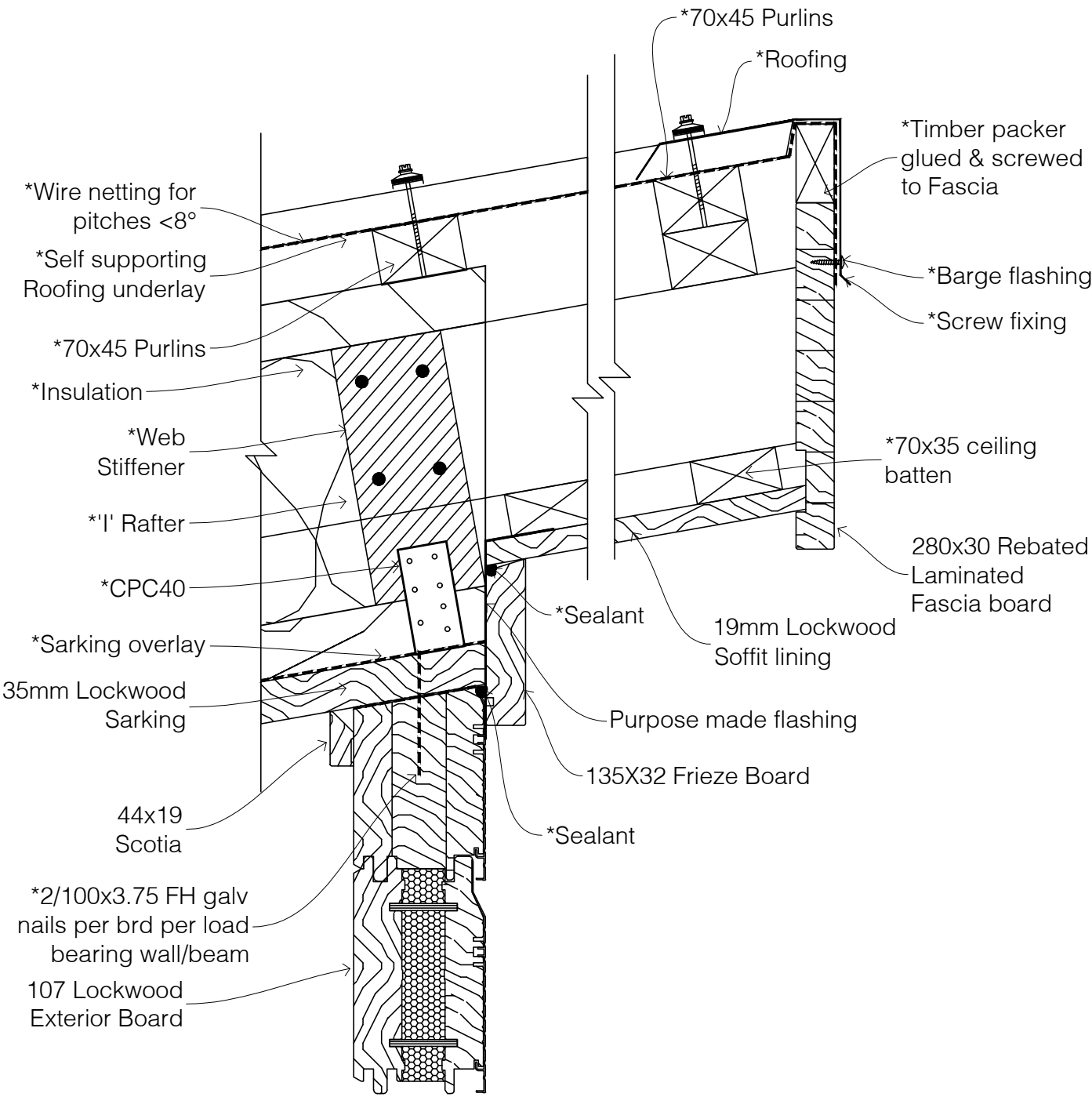

Fixings as per proprietary I-rafter installation or SED

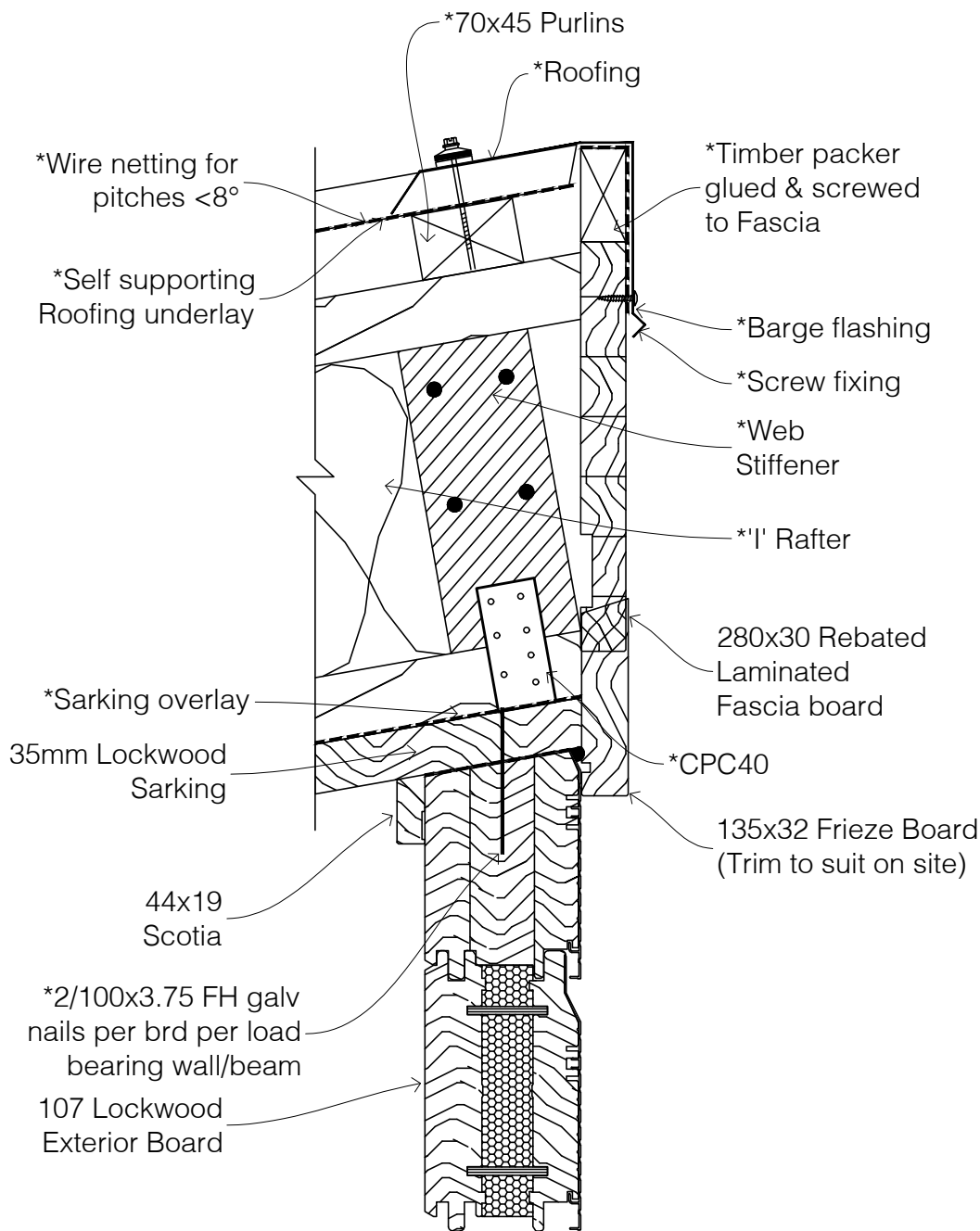

Fixings as per proprietary I-rafter installation or SED

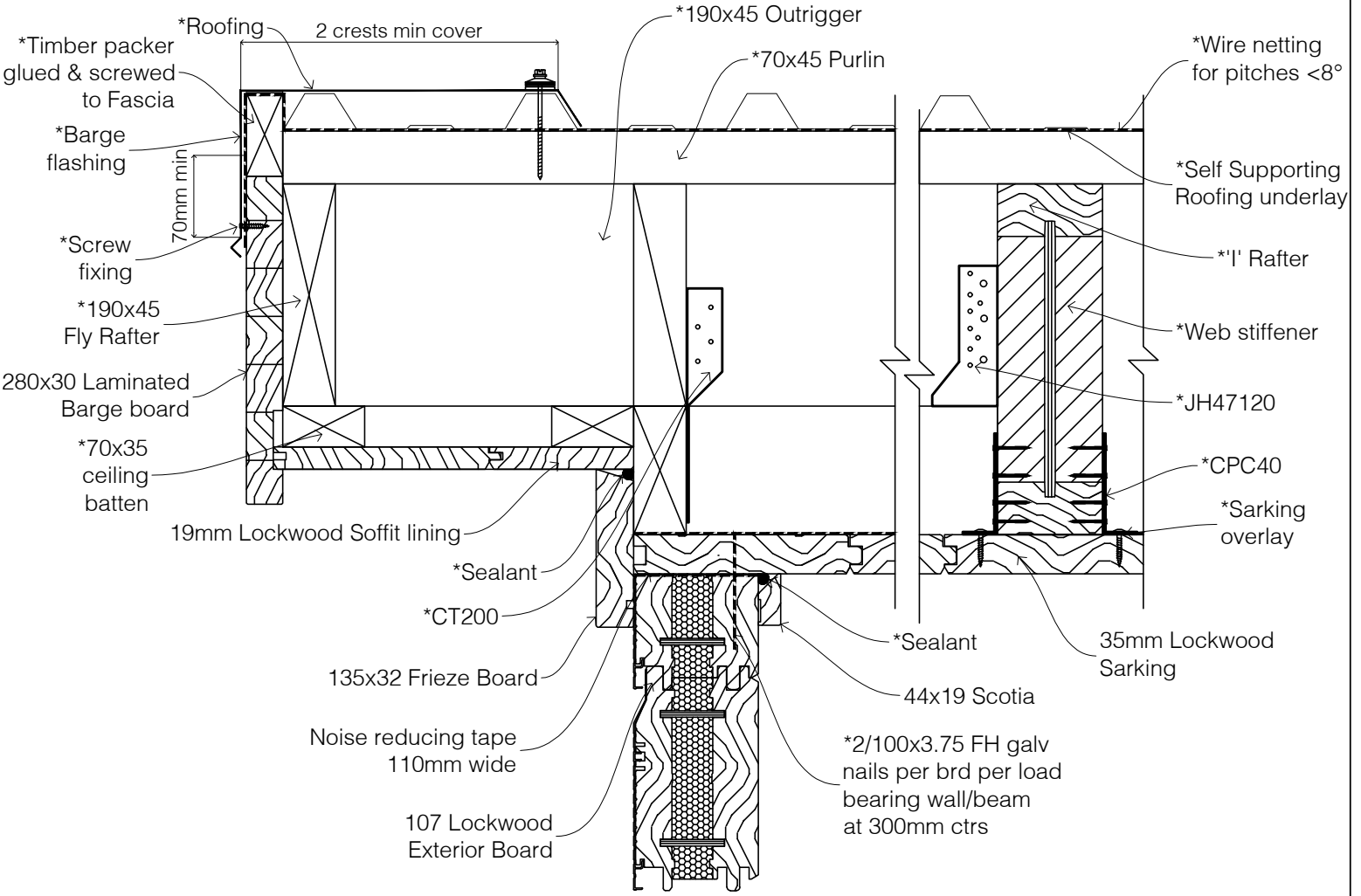

Fixings as per proprietary I-rafter installation or SED

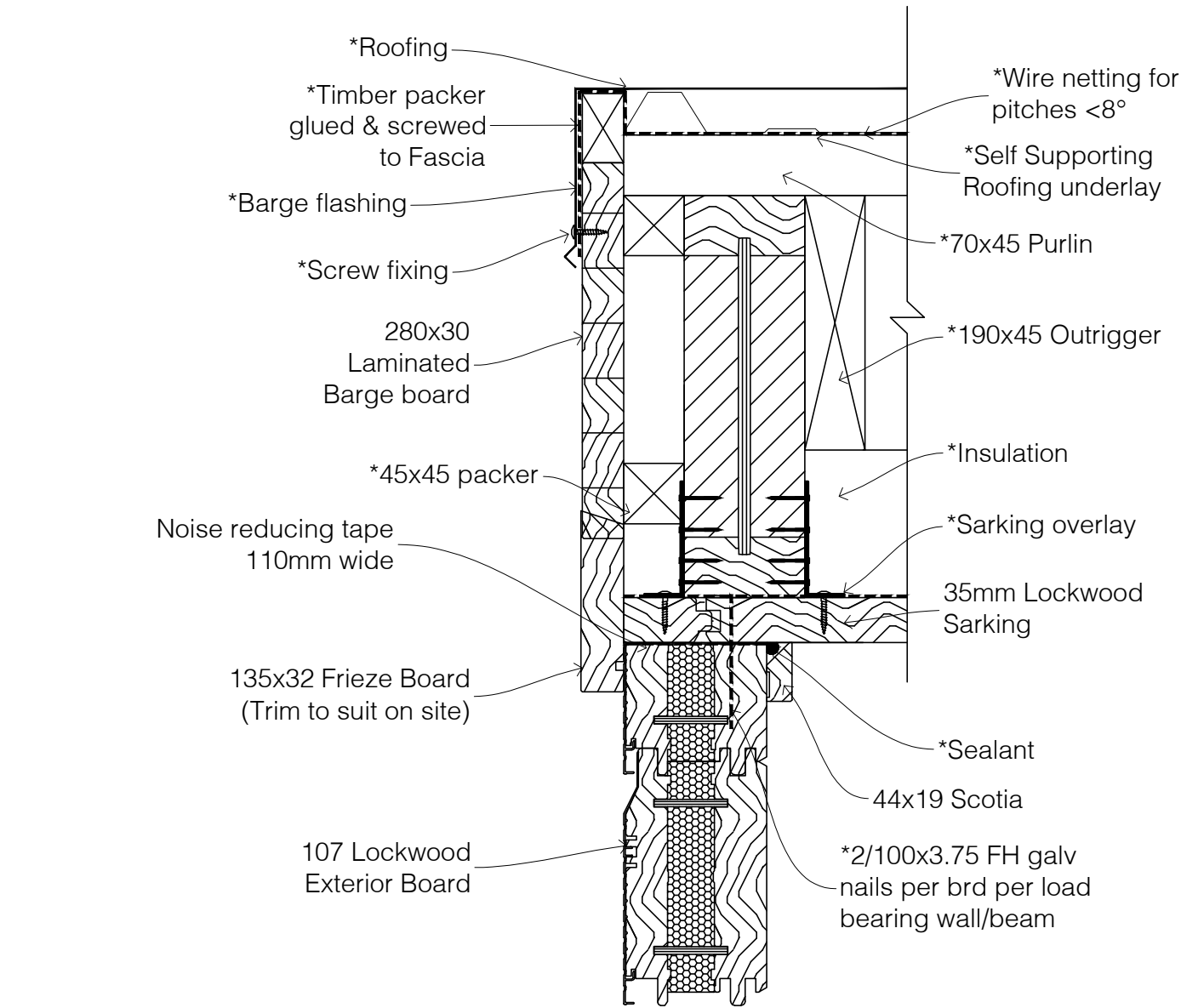

Fixings as per proprietary I-rafter installation or SED

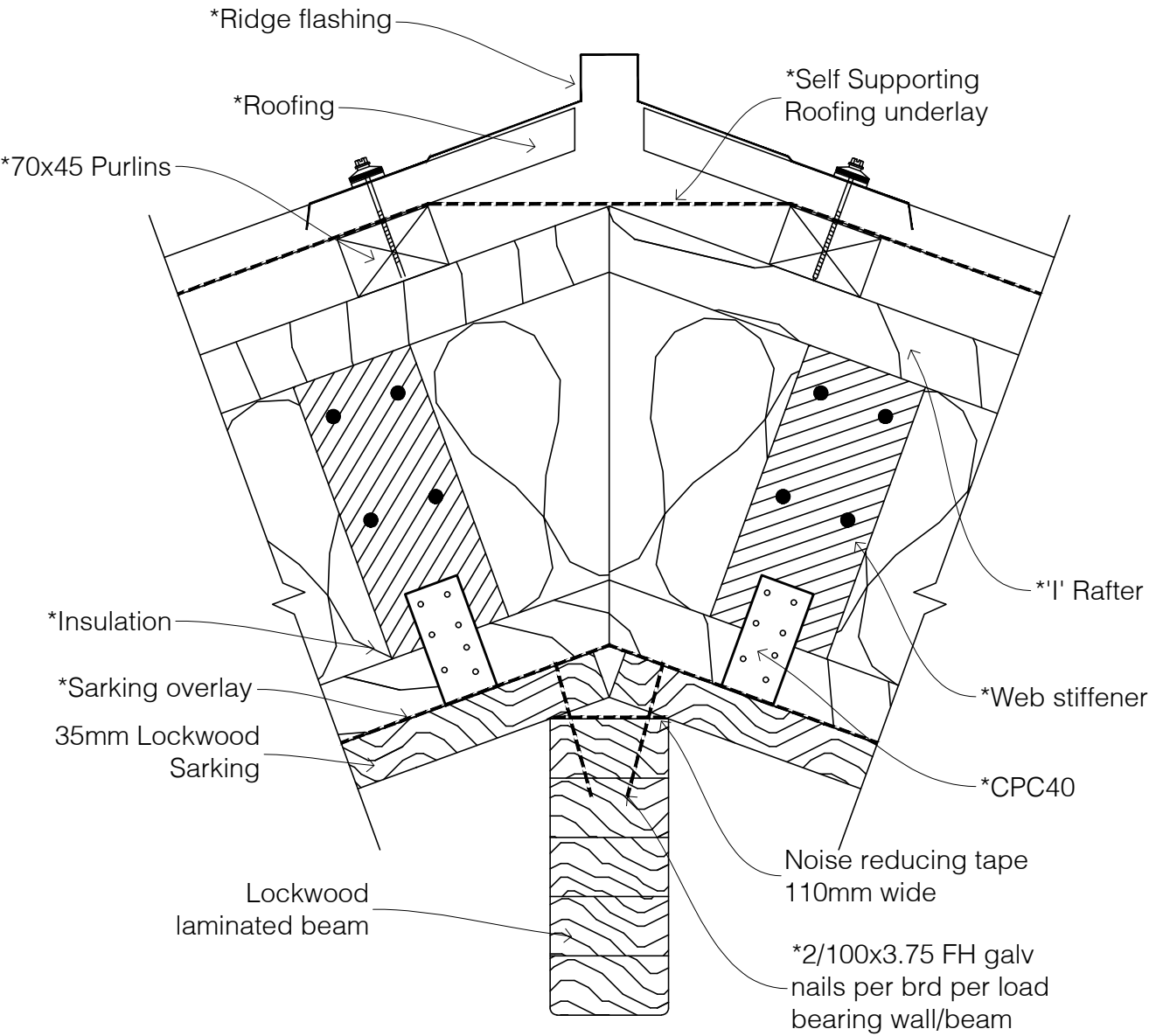

Fixings as per proprietary I-rafter installation or SED

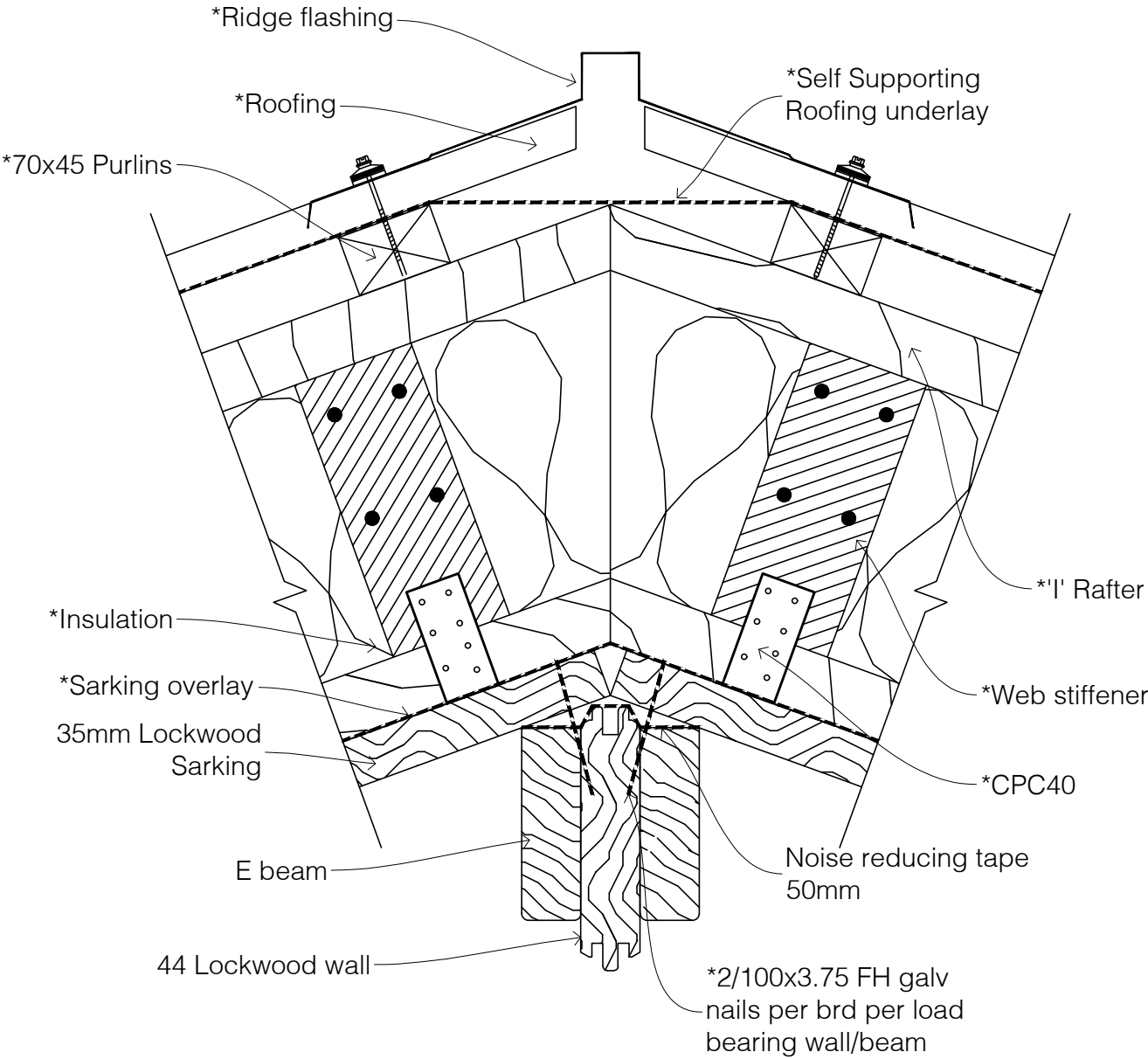

Fixings as per proprietary l-rafter installation or SED

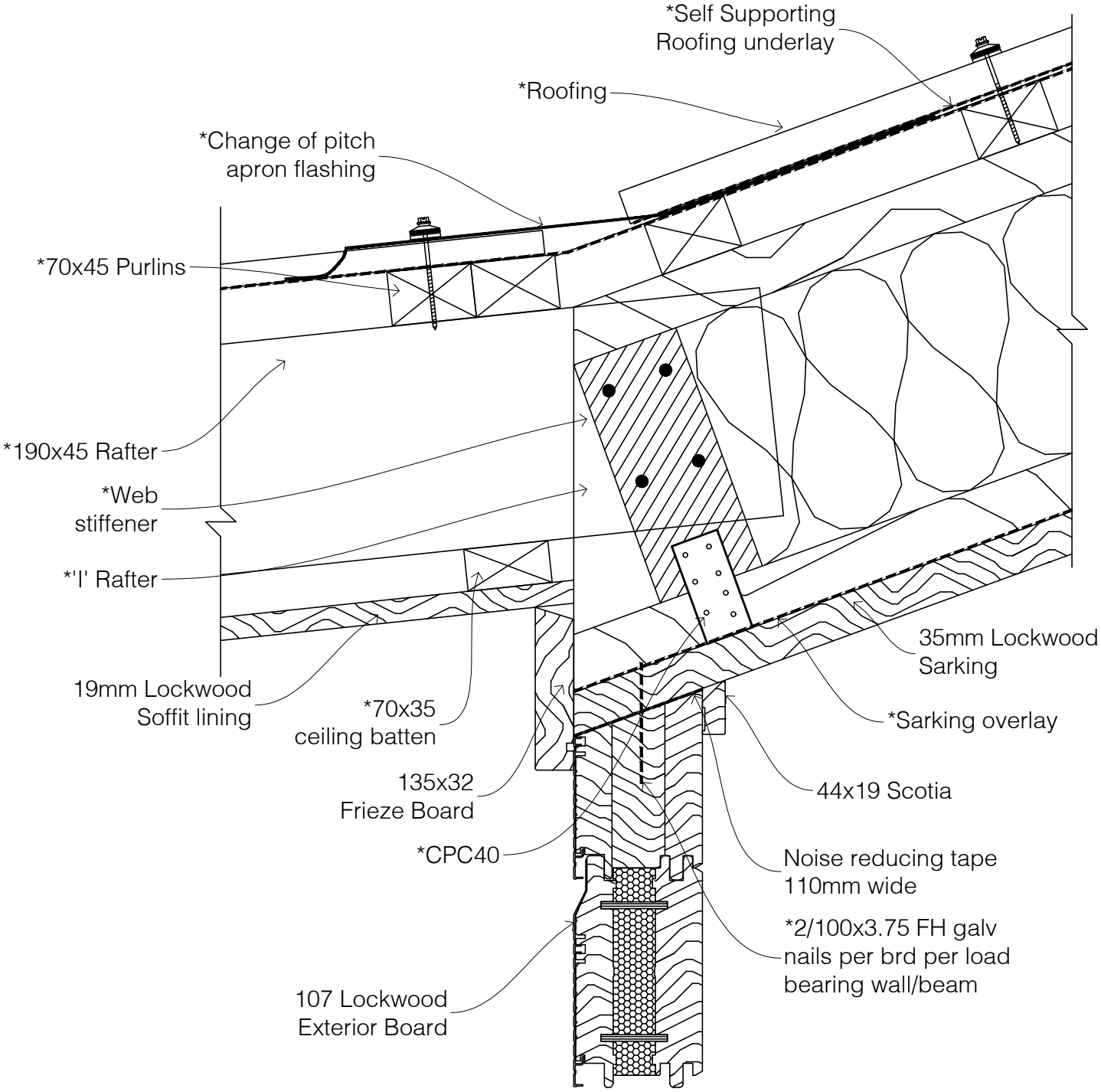

Fixings as per proprietary I-rafter installation or SED

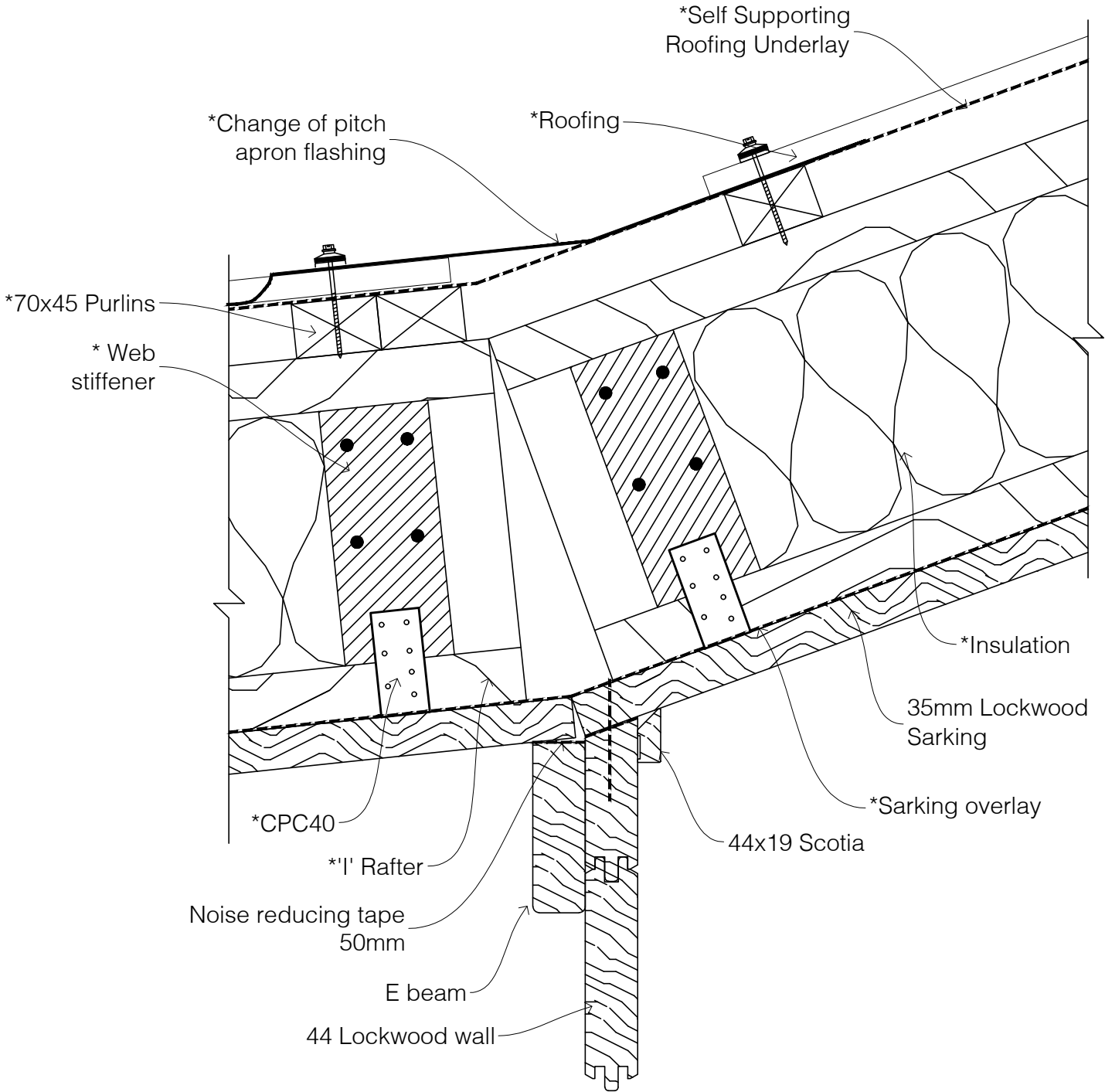

Fixings as per proprietary I-rafter installation or SED

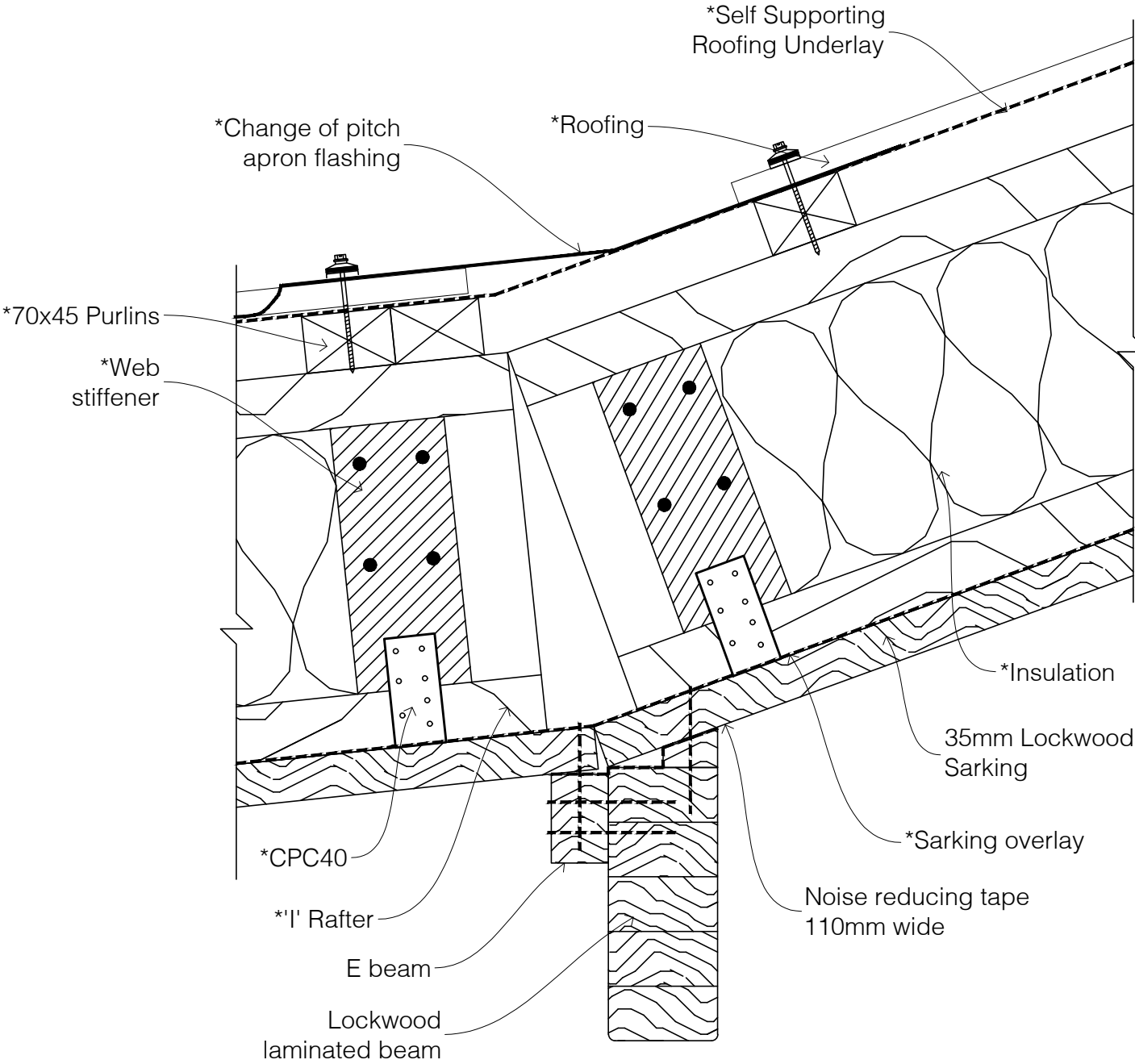

Fixings as per proprietary I-rafter installation or SED

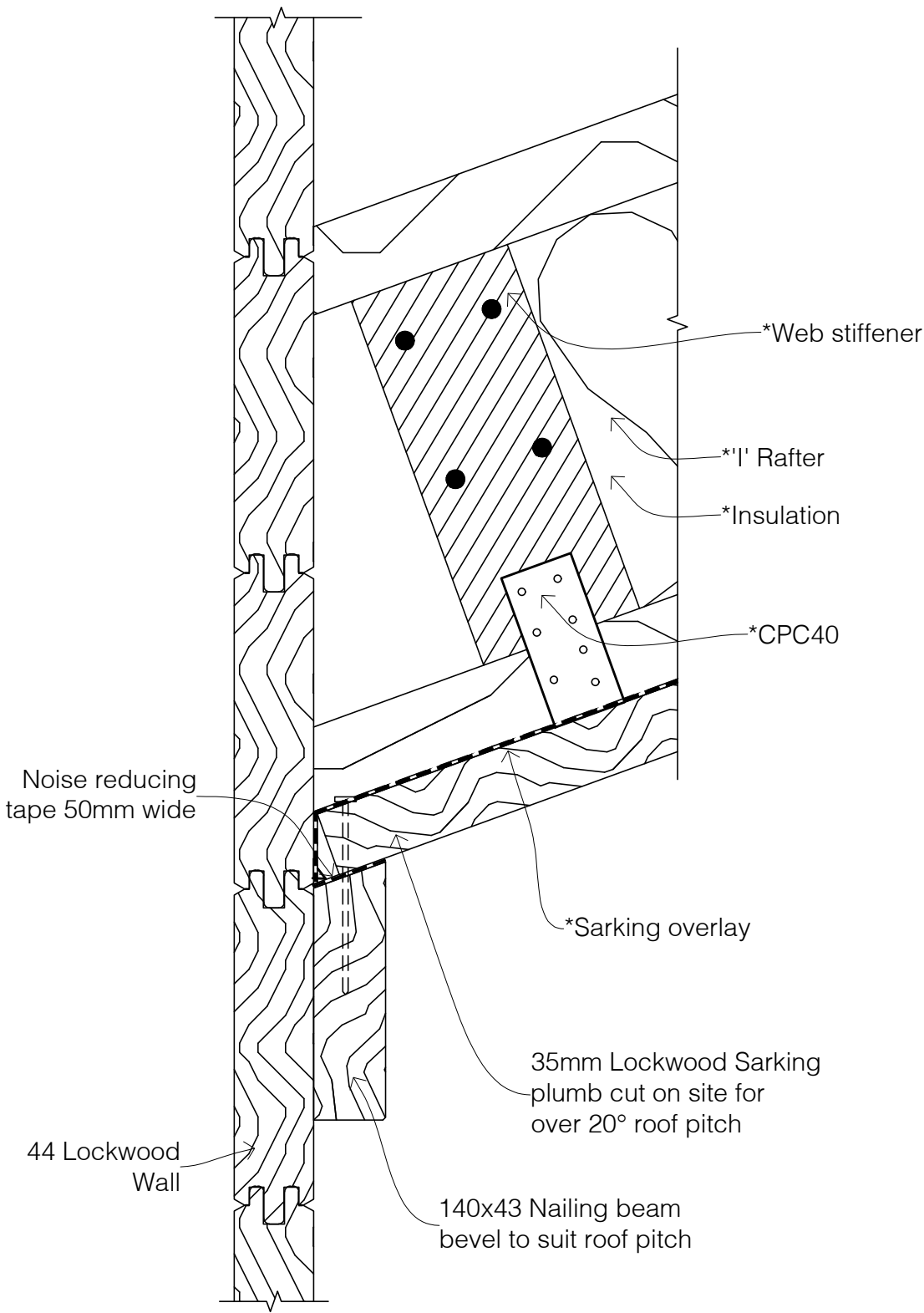

Fixings as per proprietary I-rafter installation or SED

Exterior Top Plate Fixings:

*140x45 top plates to be fixed to 107mm Lockwood Solid walls with *90x3.15ø galvanised nails at 300mm centres centrally onto top board.

Also provide *M10 x 160mm (minimum) galvanised coach screws with *50x50x3mm galvanised washers adjacent to each roof truss centrally onto top board (100mm max from truss).

- Where uplift load at individual truss supports exceeds 7.6kN (refer truss manufacturer report for uplift loads)specific design is required for top plate fixings. In this instance special care should be taken to ensure adequate tie down is provided via tierods through to foundations.

-Where uplift load at individual truss supports is less than or equal to 3.0kN(refer manufacturer report for uplift loads)
*14 gauge x 110mm type 17 hex washer head screws may be used in place of the above specified 160mm (minimum) coach screws.

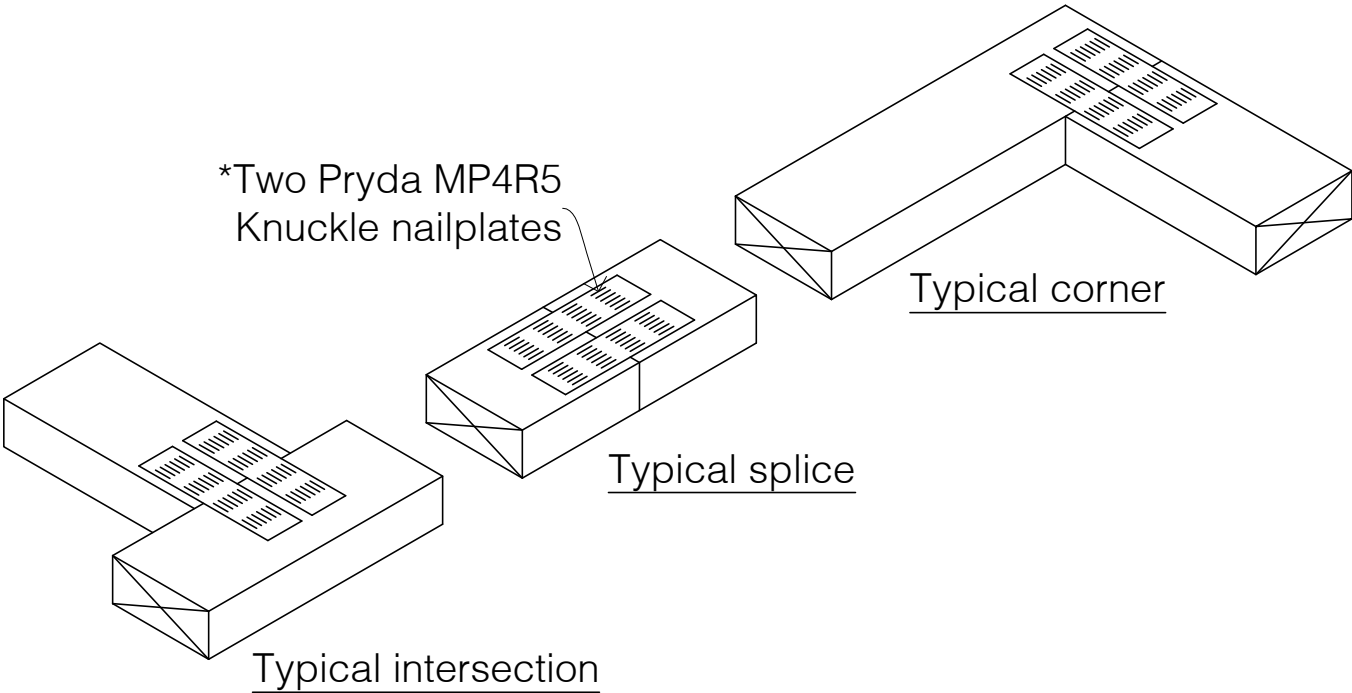

All Joints in Truss top plates at all corners, intersections and joints along a wall shall be joined by *2/Pryda MP4R5 Knuckle nail plates.

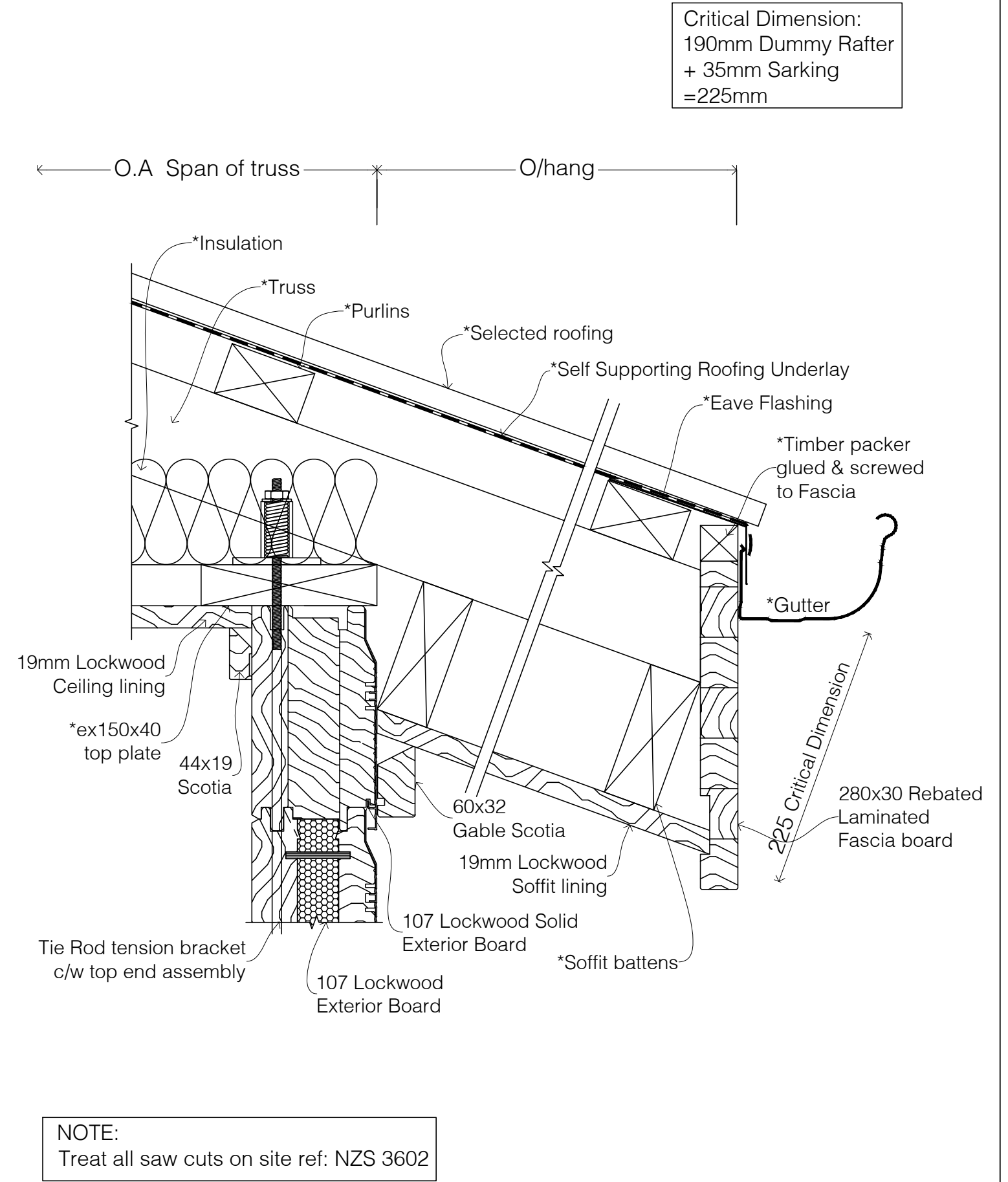

Critical Dimension:
190mm Dummy Rafter
+ 35mm Sarking
=225mm

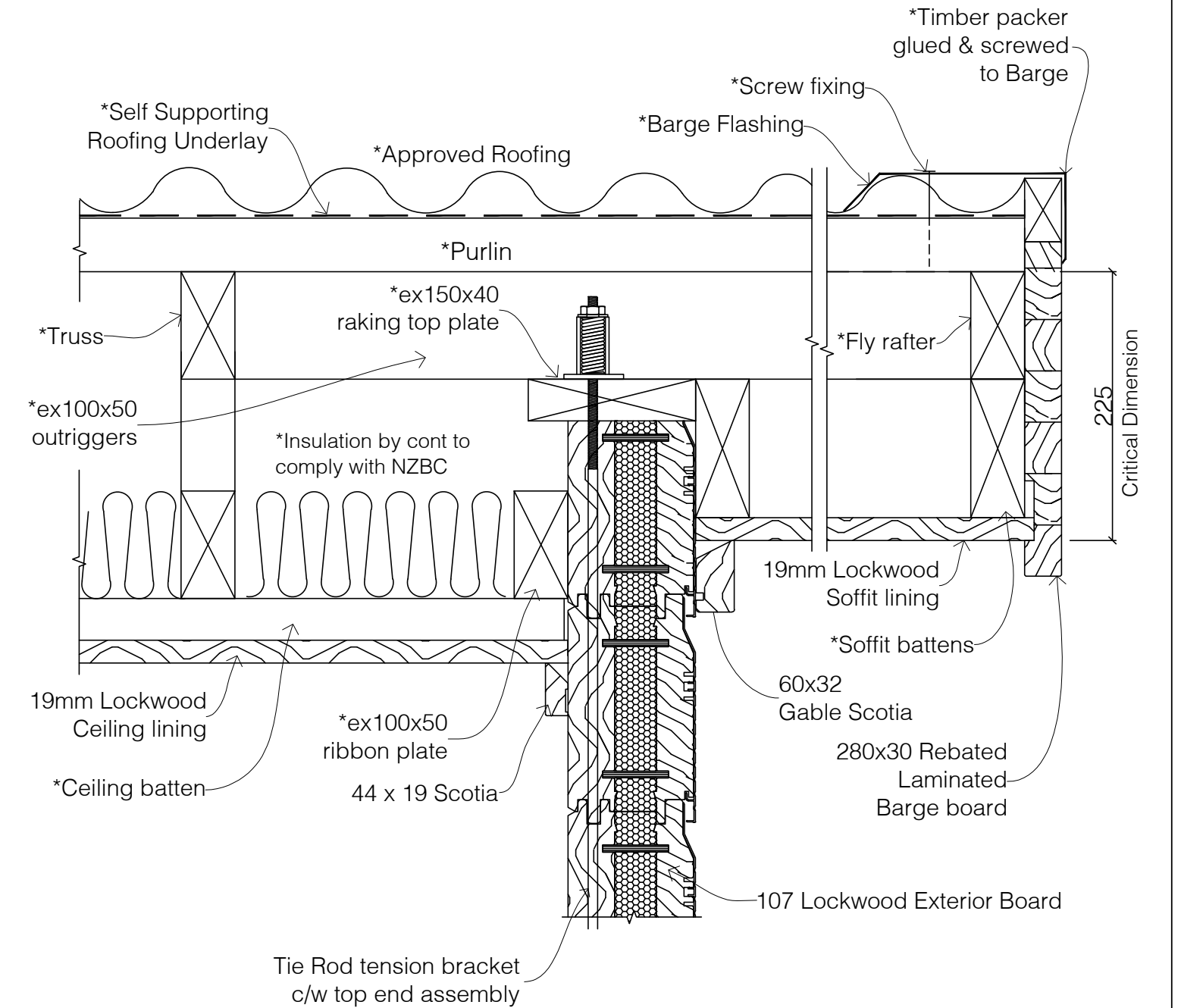

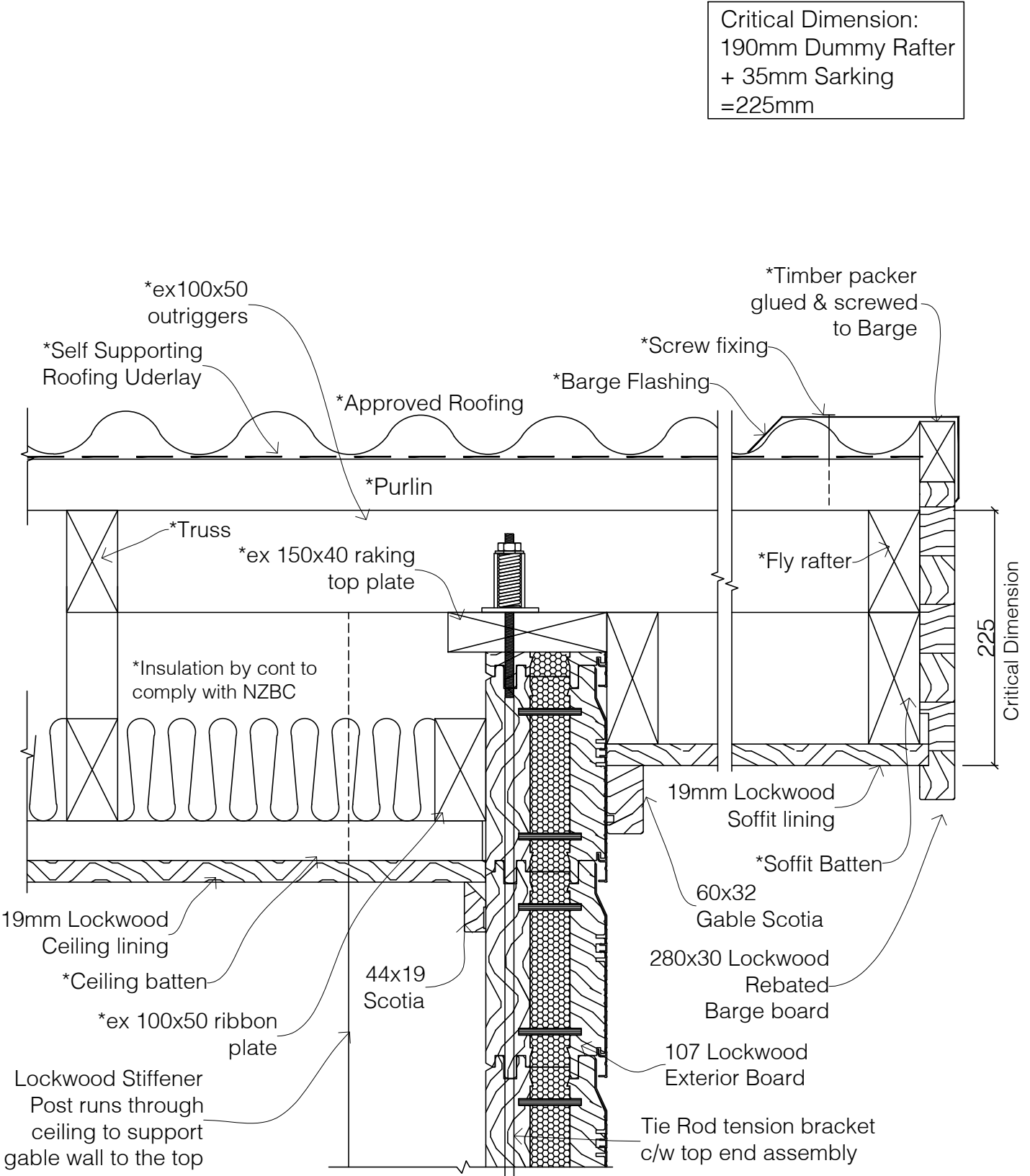

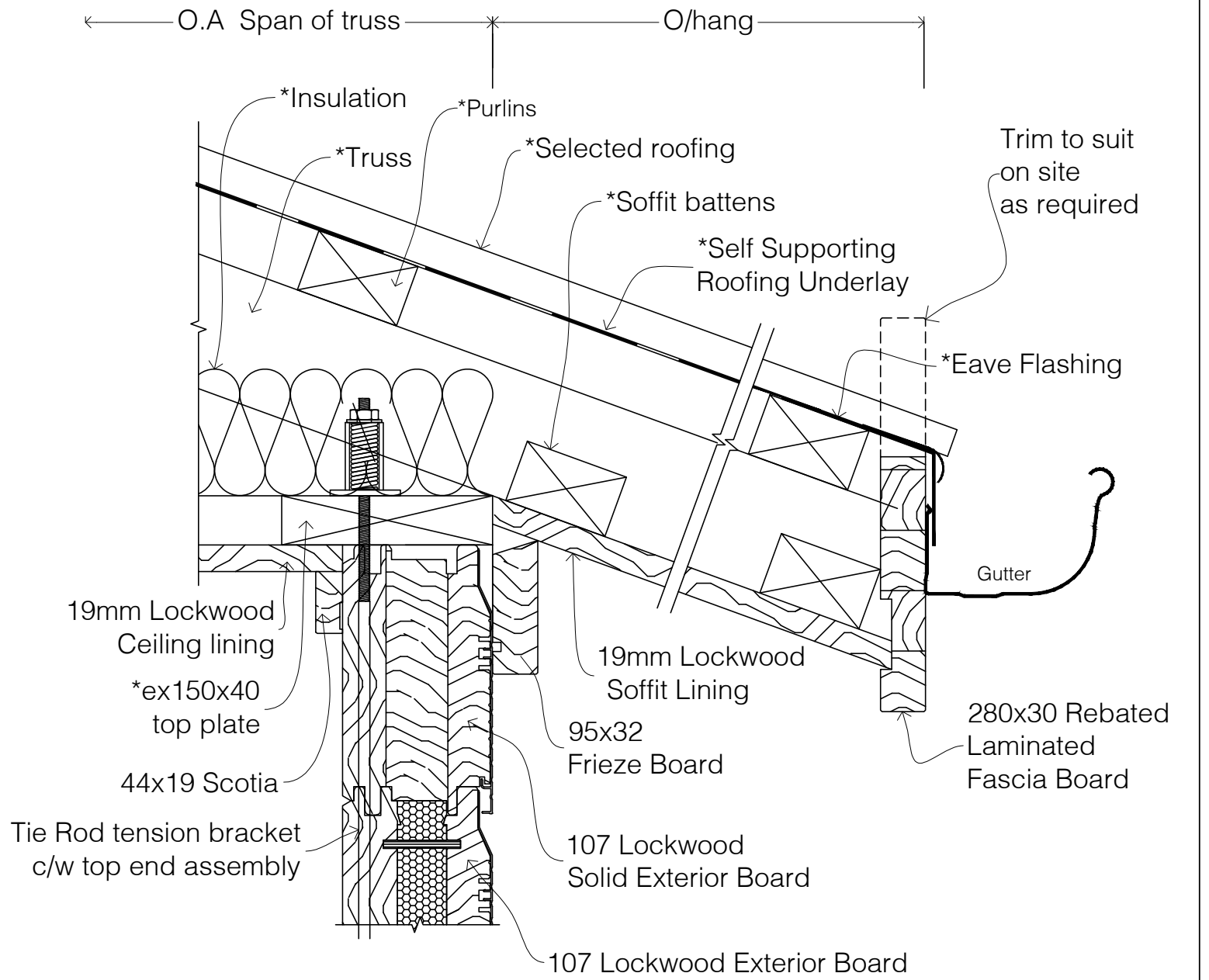

NOTE:
Treat all saw cuts on site ref: NZS 3602

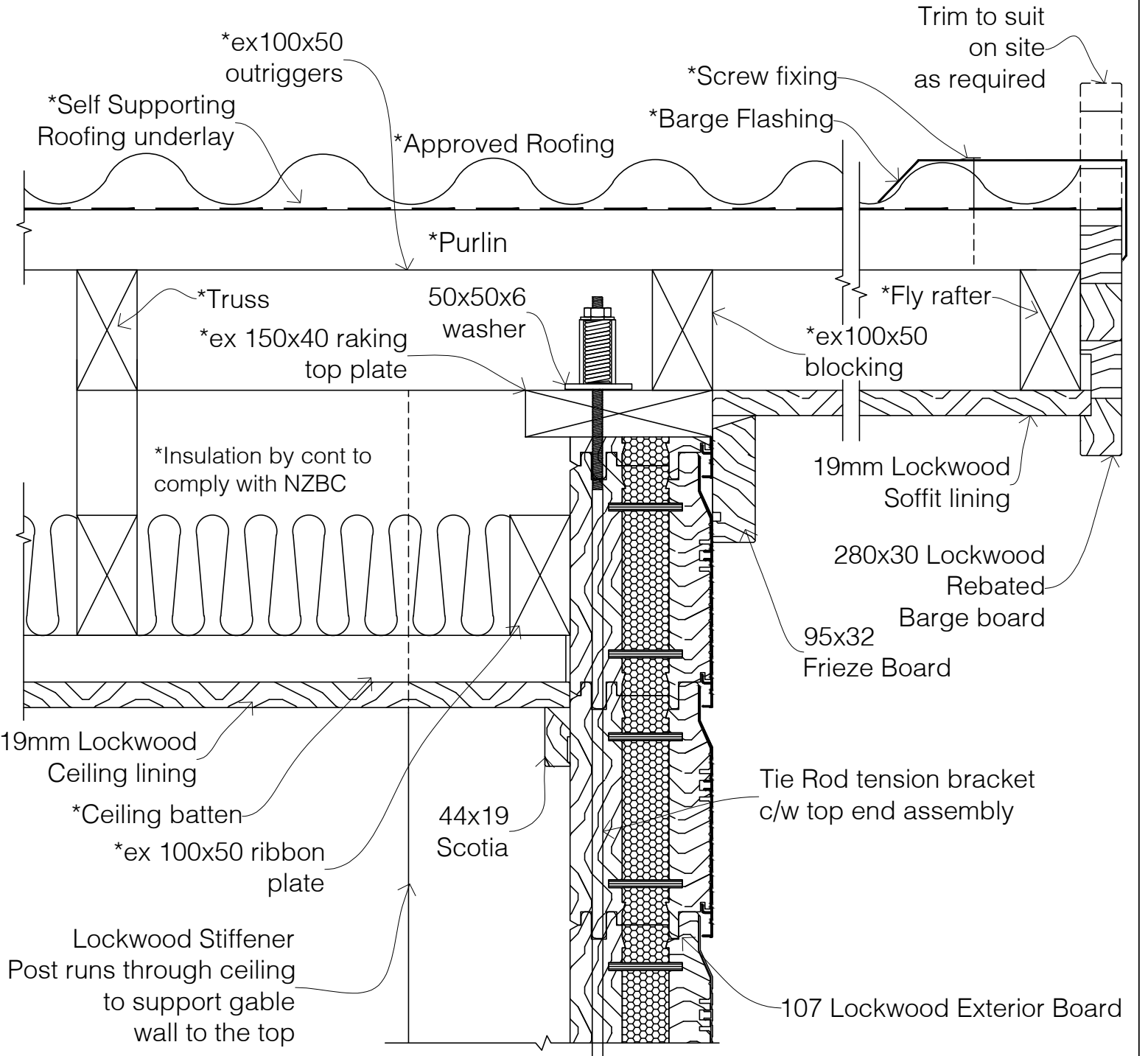

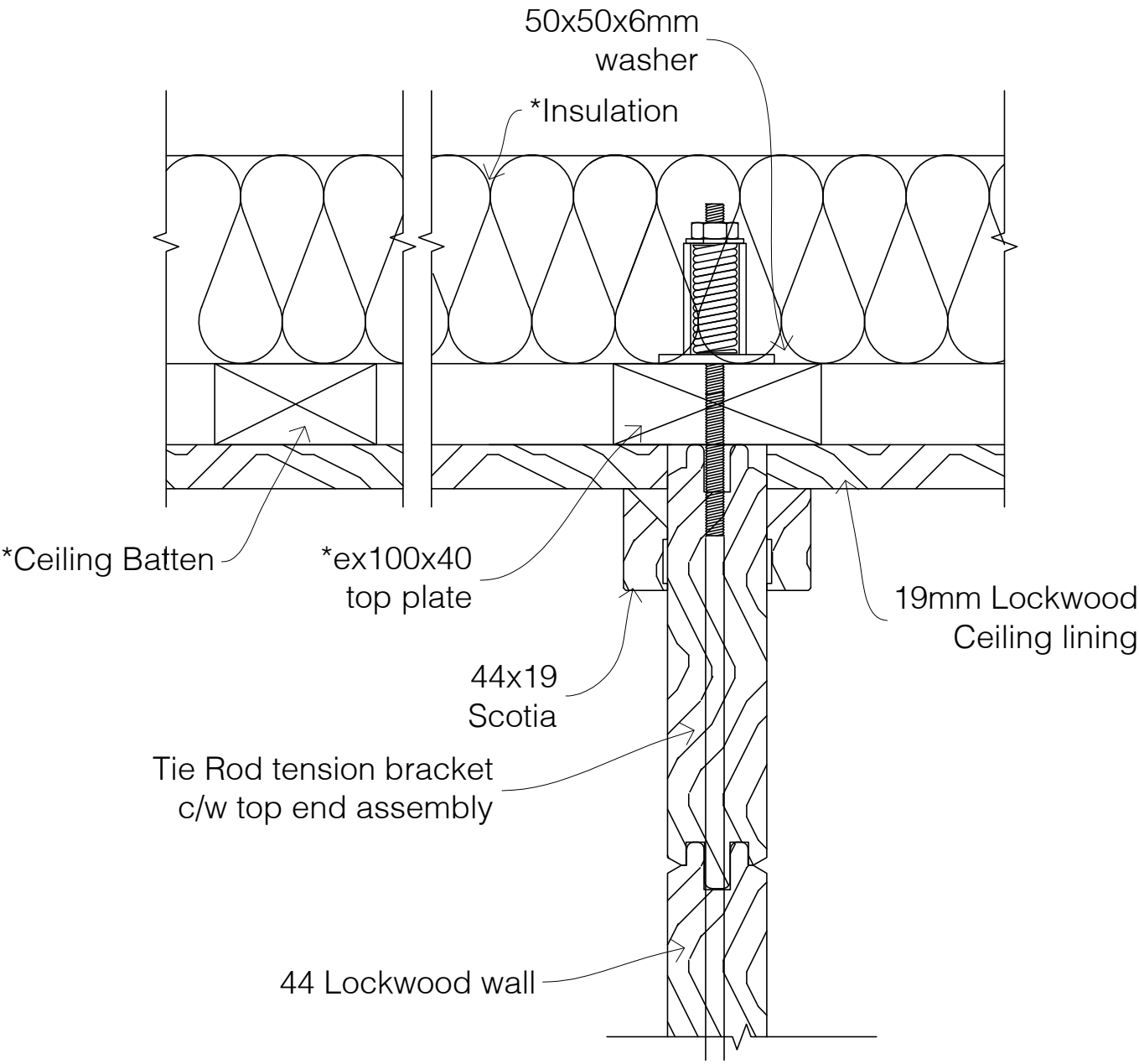

NOTE:
Treat all saw cuts on site ref: NZS 3602

Section 5: Flashings

05-10-107	Apron flashing detail sloping away from 107 Aluminium wall
05-20-107	Apron flashing detail sloping away from 107 VG Pine/Cedar wall
05-30-107	Apron flashing slope parallel to 44 Lockwood wall
05-40-107	Apron flashing sloping away from 44 Lockwood wall
05-50-107	Lockwood standard Bay window
05-60-107	Standard Lockwood Bay window: Cross section

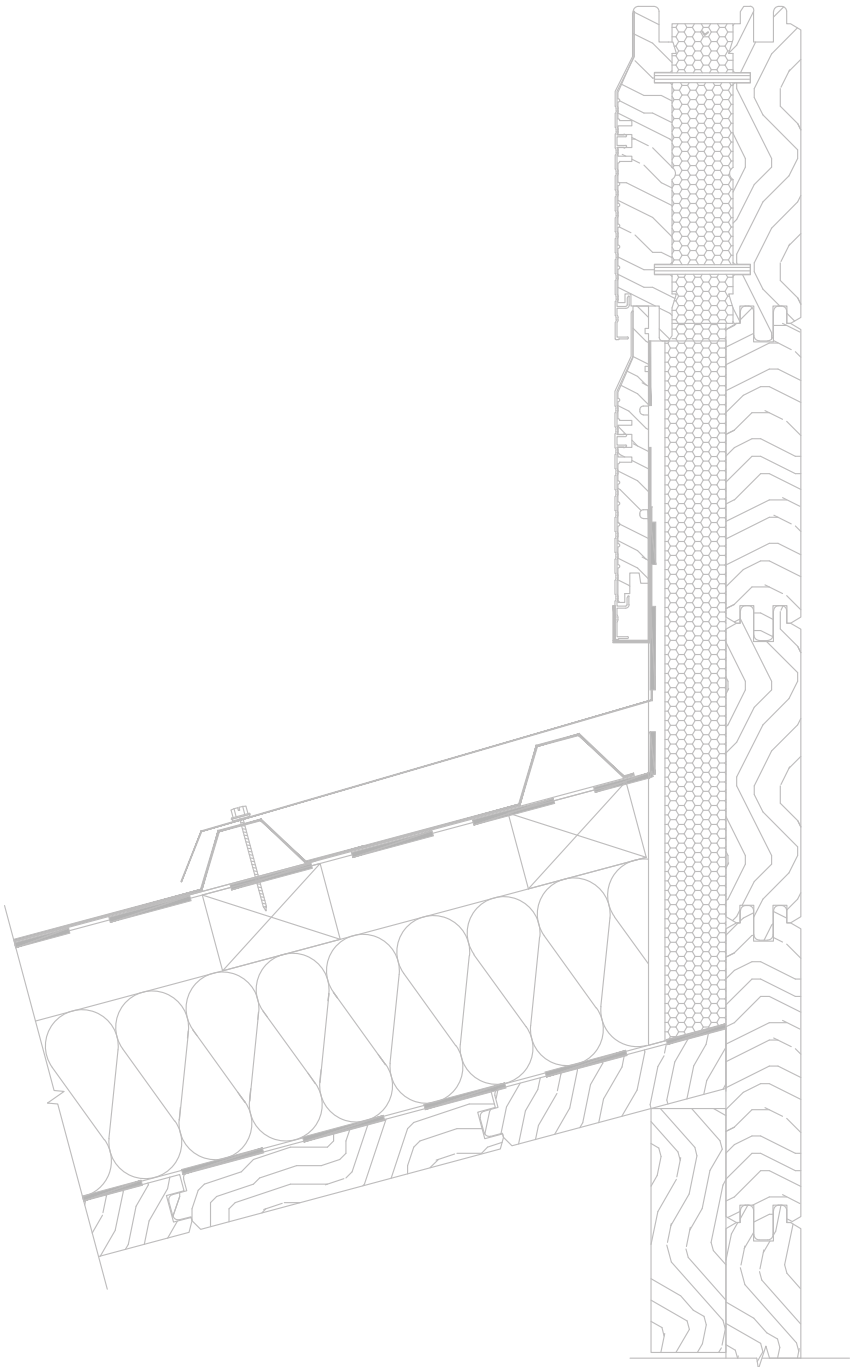

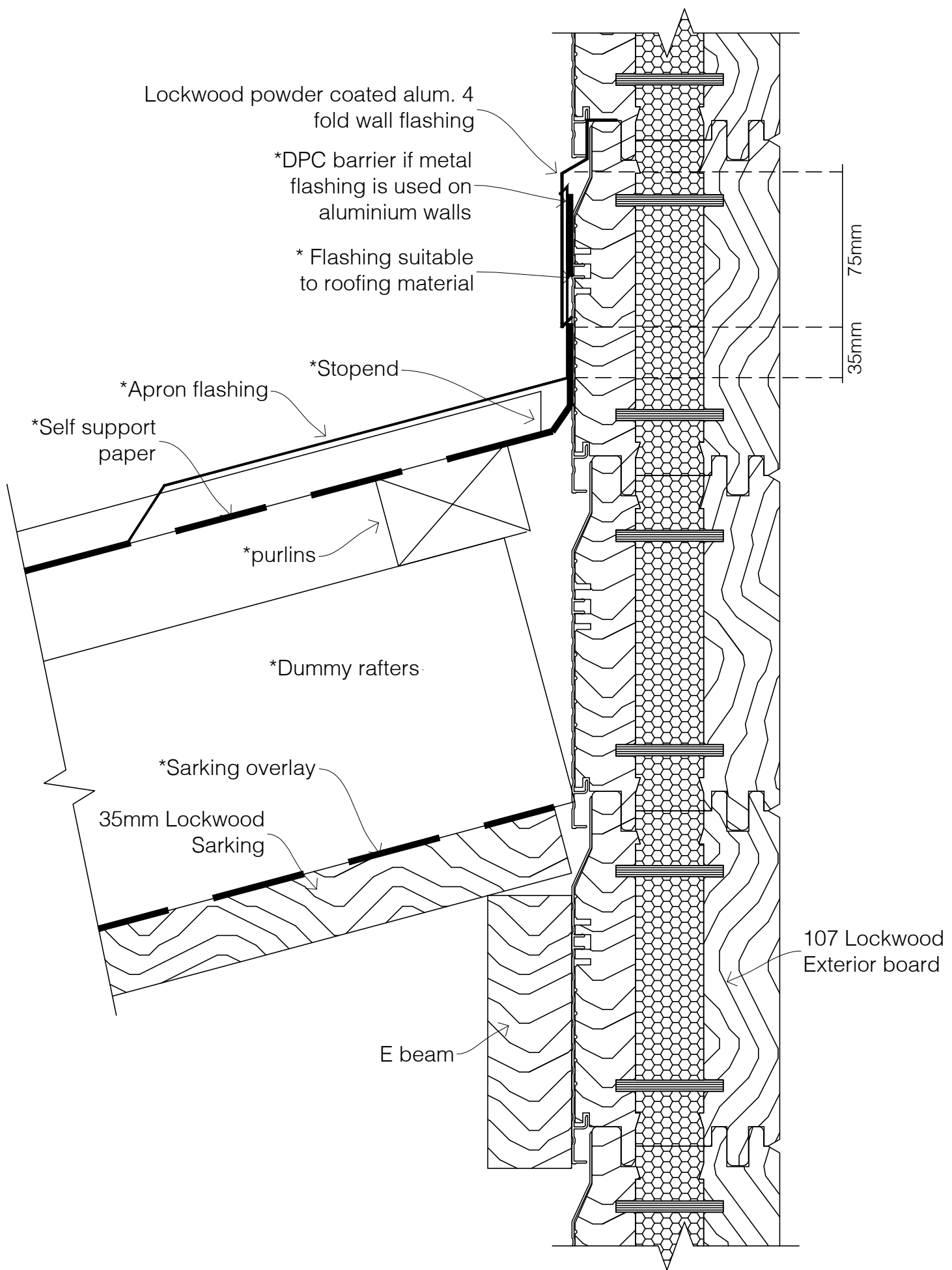

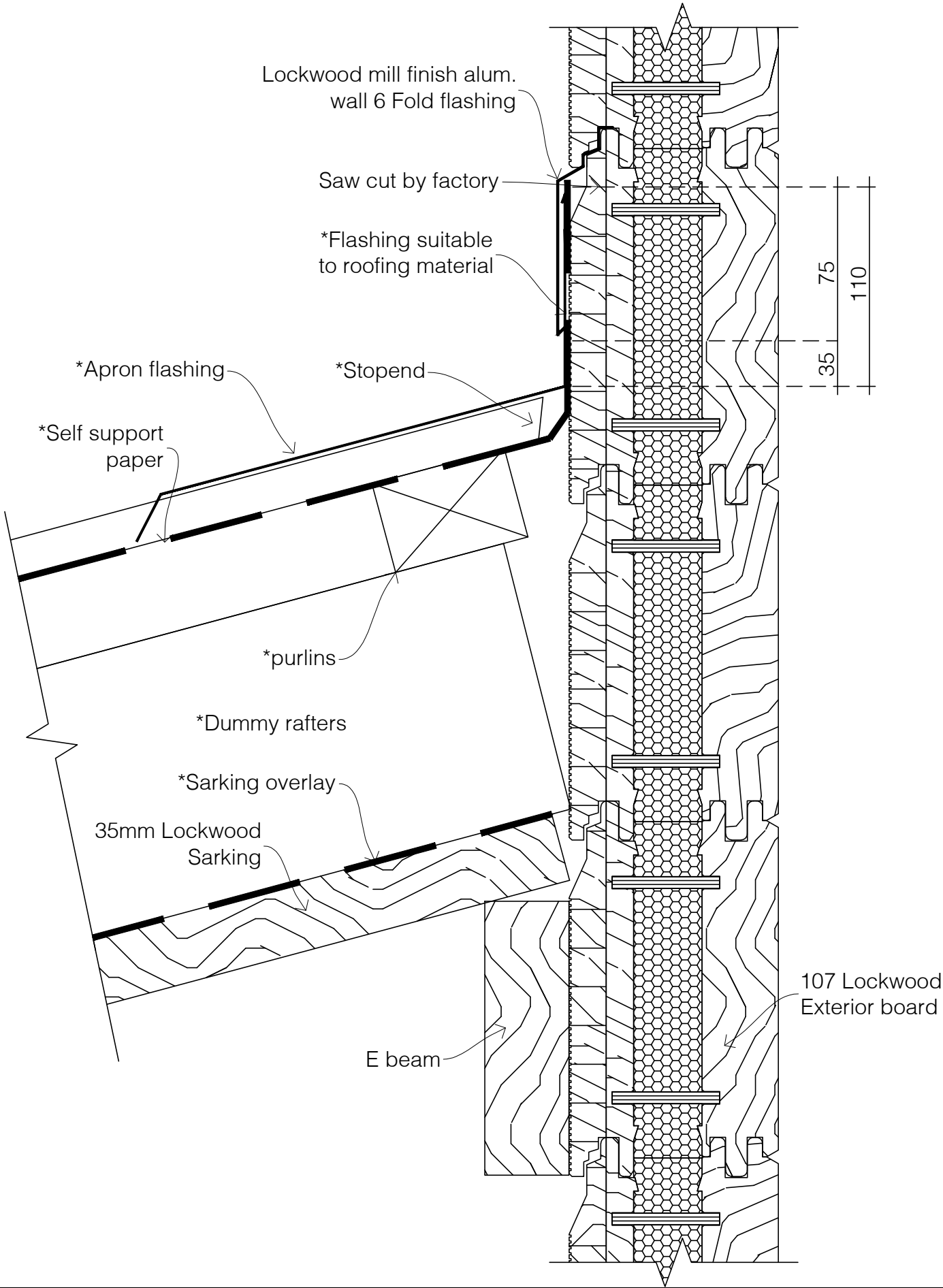

*Extra to standard components supplied by Lockwood.

Refer to Lockwood Nailing Schedule.



© All plans copyright Lockwood.

Apron flashing detail sloping away
from 107 VG Pine/Cedar wall

DETAIL #:
05-20-107

Revision Date: 06/24

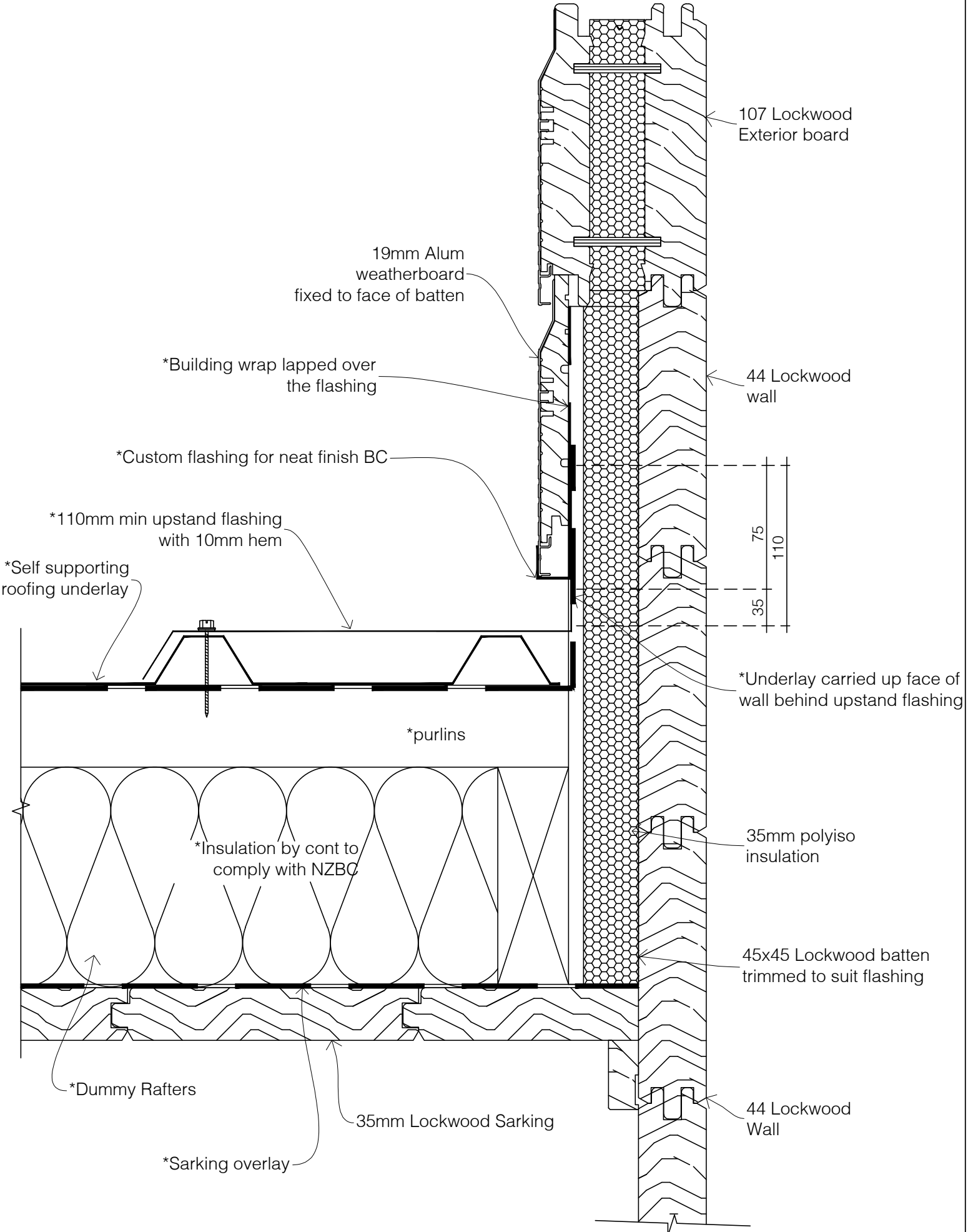

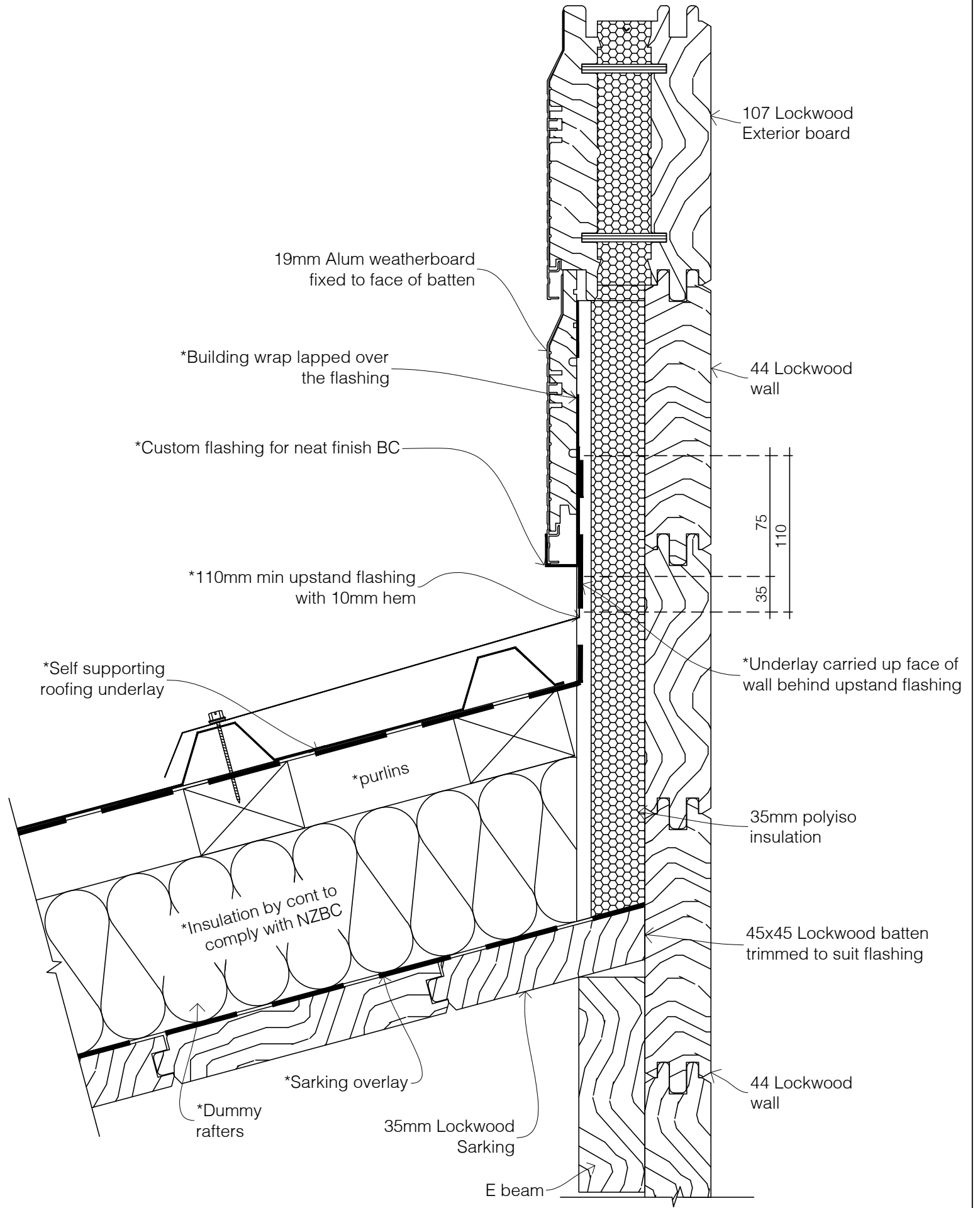

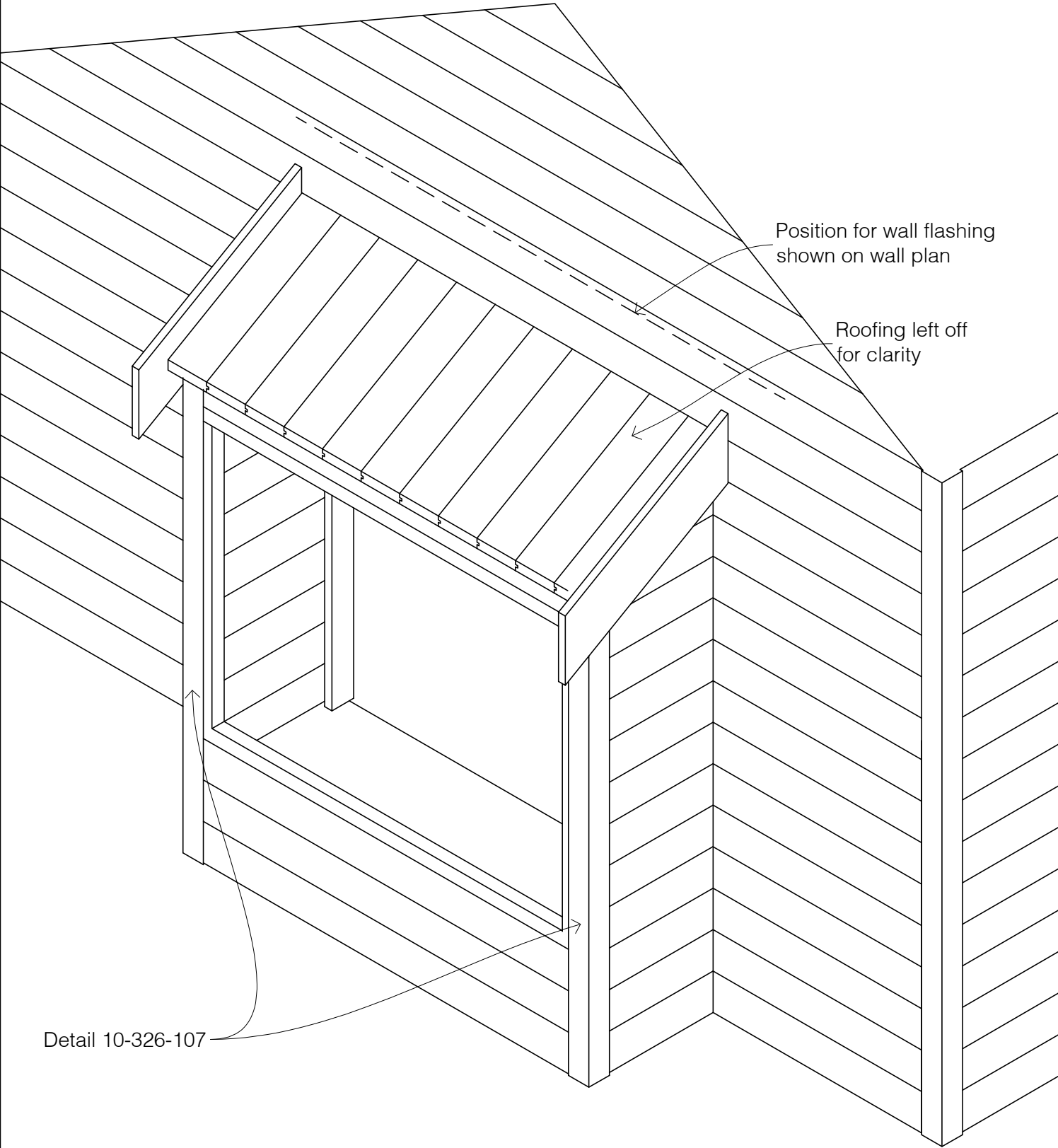

*Extra to standard components supplied by Lockwood.

Refer to Lockwood Nailing Schedule.

**LOCKWOOD**

© All plans copyright Lockwood.

Lockwood standard Bay window

DETAIL #:
05-50-107

Revision Date: 06/24

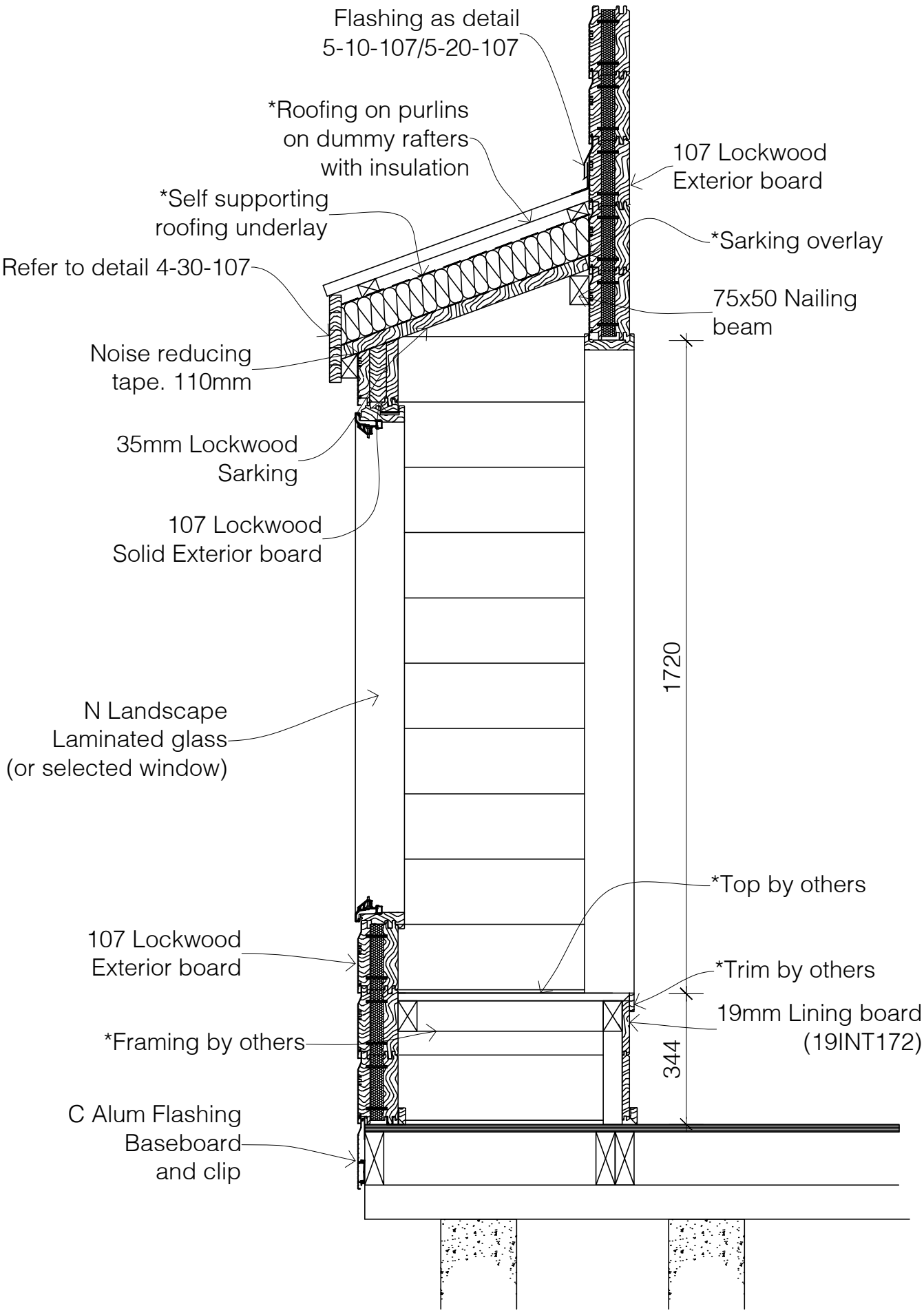

Section 8: Timber Profiles

08-10-107	107 Aluminium Exterior Board
08-20-107	107 VG Pine Exterior Board
08-30-107	107 Cedar Exterior Board
08-40-107	107 Aluminium Solid Exterior Boards
08-45-107	107 VG Pine/Cedar Solid Exterior Boards
08-50-107	107 Exterior Board: end match cut dimensions
08-60-107	44 Lockwood Wall
08-70-107	44 Lockwood Wall: end match and rebate cut dimensions
08-80-107	35mm Lockwood Sarking
08-90-107	19mm VG Pine Weatherboards
08-100-107	19mm Cedar Weatherboards
08-110-107	19mm Backing board for Aluminium Weatherboard
08-120-107	Flashing baseboards: 'A' & 'B' Type
08-130-107	19mm Lining boards
08-140-107	Wall Stiffeners: N°1 / N°2
08-150-107	Wall Stiffeners: N°3 / N°4
08-160-107	Wall Stiffeners: N°5 / N°6
08-170-107	Wall Stiffeners: N°7 / N°8
08-180-107	Wall Stiffeners: N°10 / N°11 / N°12 / N°13
08-190-107	Wall Stiffeners: N°14 / N°15 / N°16 / N°17
08-200-107	Posts: 86x86 & 135x135
08-210-107	Cappings
08-220-107	Interior finishing cappings, door jambs & head packer
08-230-107	135° Capping and Packer
08-240-107	Southern41 Thermal System
08-241-107	Tasman35 System
08-250-107	107mm combined Joinery packer, Internal corner jamb & Gable frame head
08-260-107	S41/T35 Window/Hinged door: Head and Sill
08-261-107	S41/T35 Window/Hinged door: Jambs
08-270-107	S41 Ranchslider/Ranchstacker/LevelStep: Head and Sill
08-271-107	S41 Ranchslider/Ranchstacker/LevelStep: Jambs
08-280-107	S41 Euroslider/Eurostacker: Head and Sill
08-281-107	S41 Euroslider/Eurostacker: Jambs
08-290-107	T35 Ranchstacker/Euroslider/Eurostacker/LevelStep: Head and Sill
08-291-107	T35 Ranchstacker/Euroslider/Eurostacker/LevelStep: Jambs
08-300-107	S41/T35 Multipurpose subframe: Platform increased per selection
08-340-107	Garage door liner, Barge and Fascia boards
08-350-107	Boxed Corner and B Cover board
08-360-107	Exterior finishing timbers
08-380-107	Interior finishing timbers
08-390-107	Shelving, Shelf Batten and X Studs
08-400-107	Joinery blocks and packers

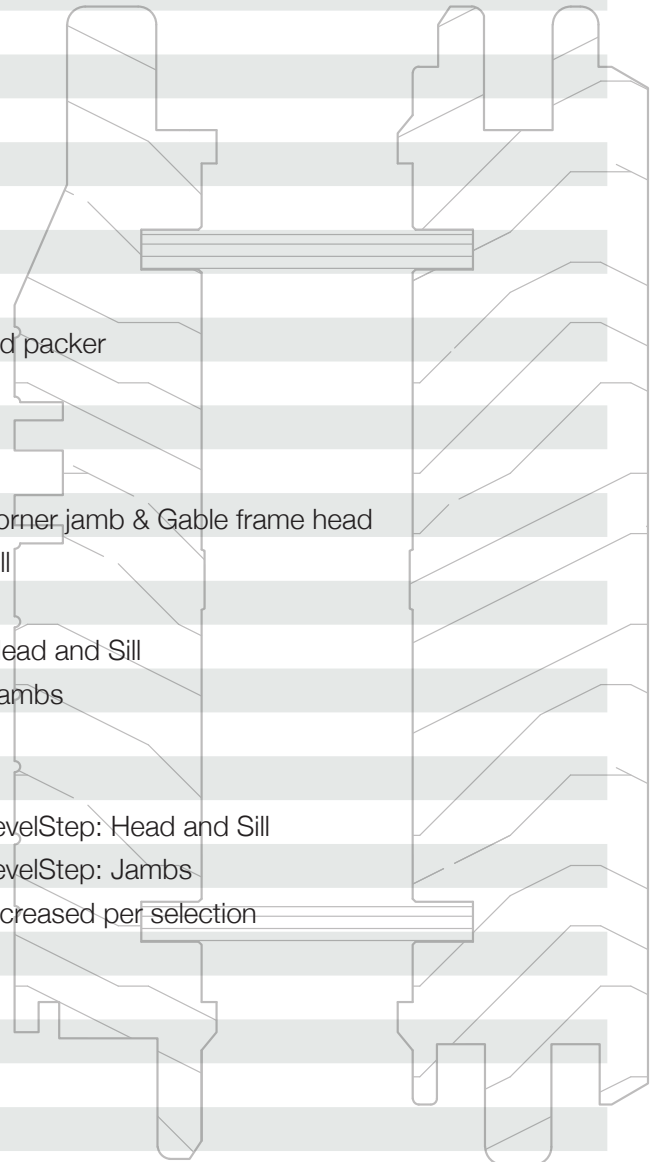

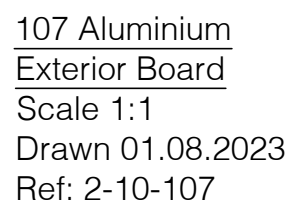

Refer to Lockwood Nailing Schedule.



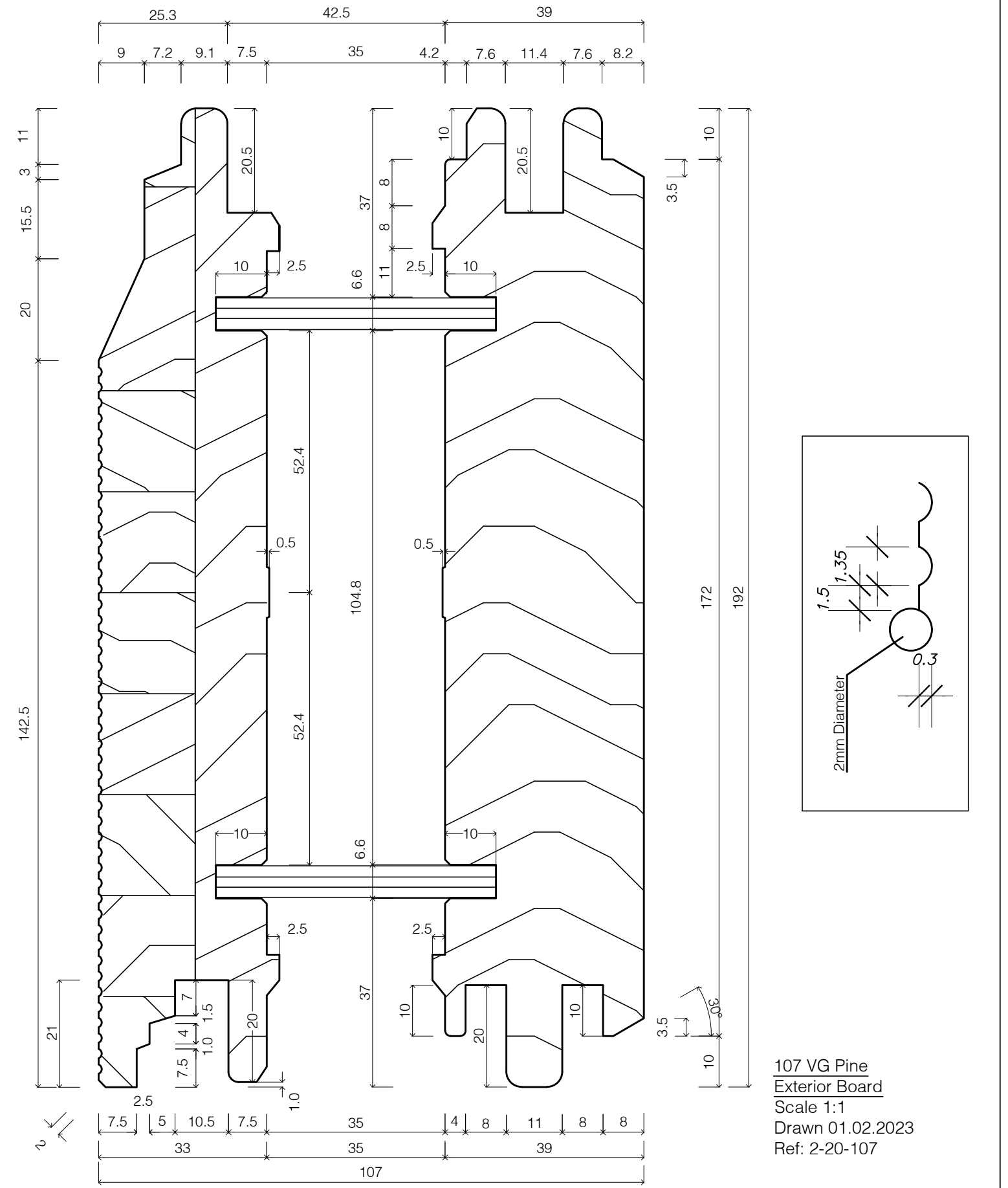

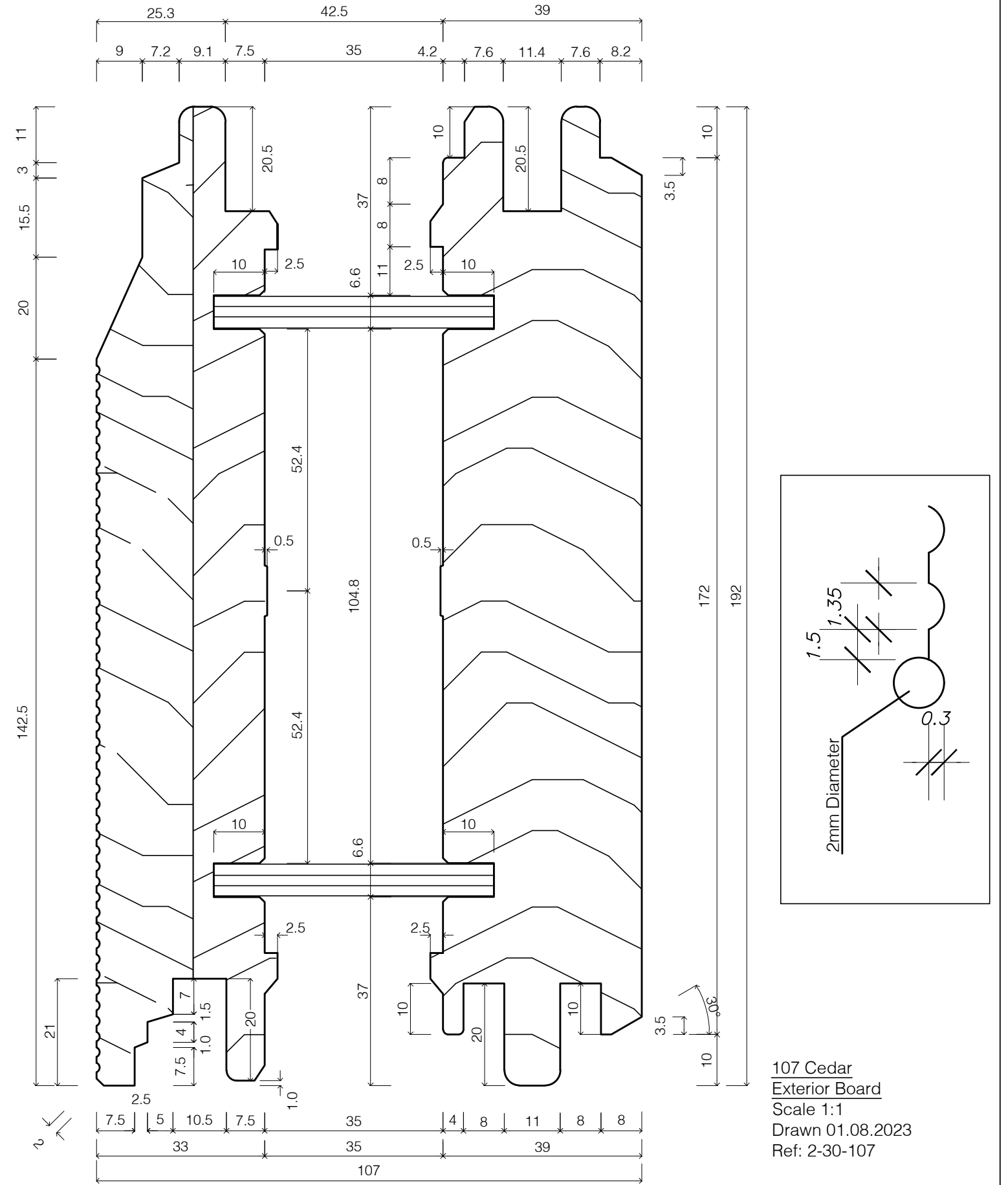

107 Cedar
Exterior Board
Scale 1:1
Drawn 01.08.2023
Ref: 2-30-107

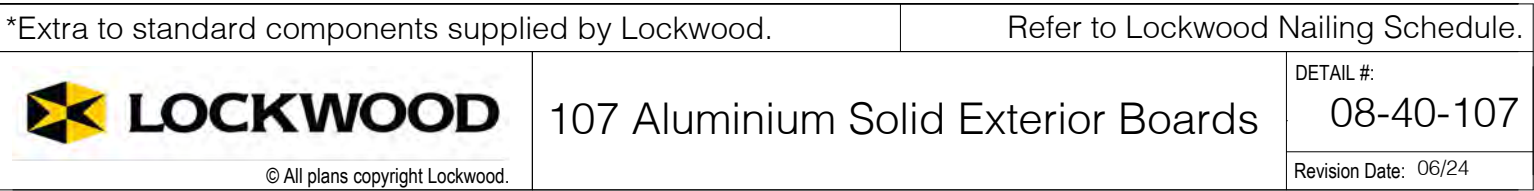

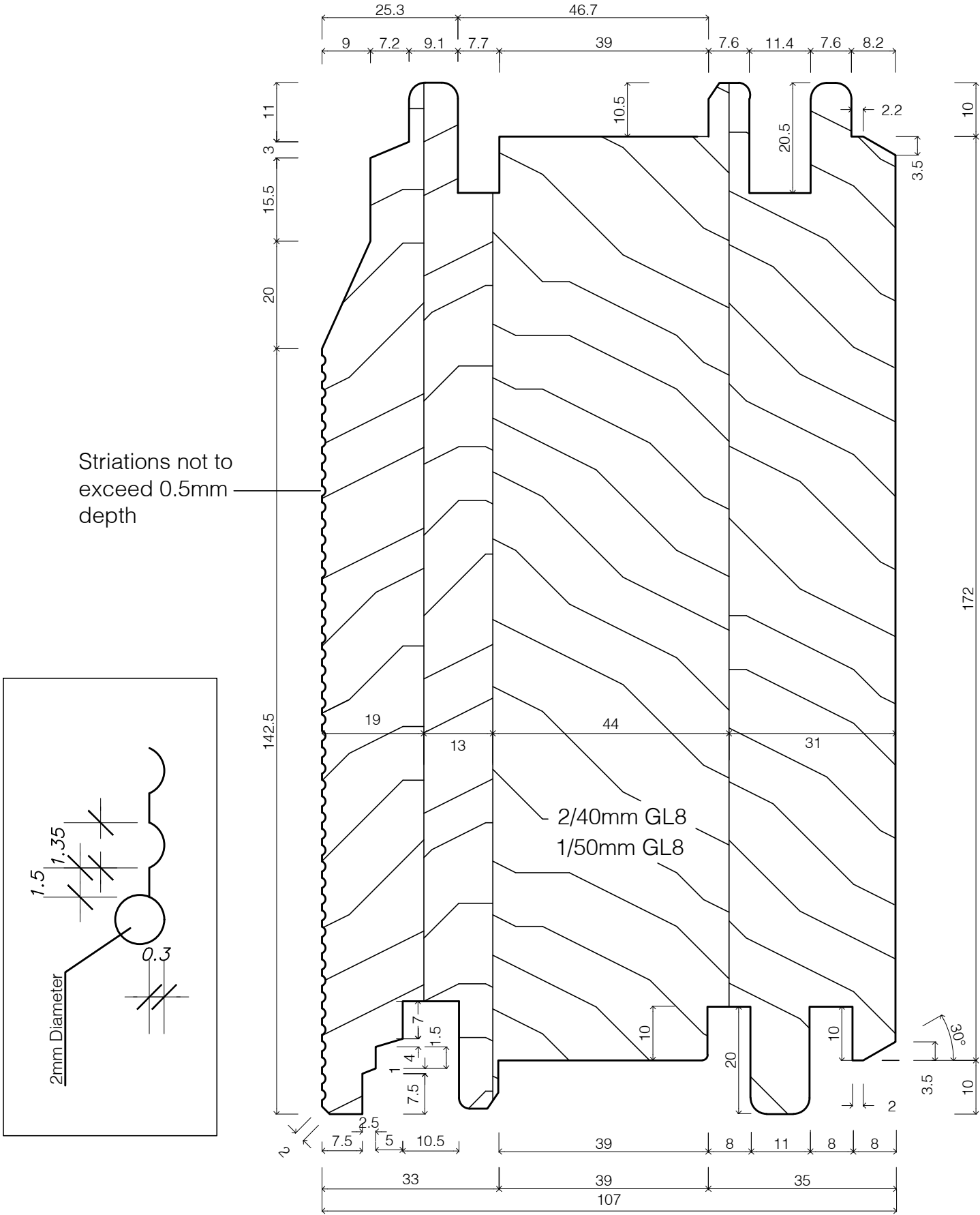

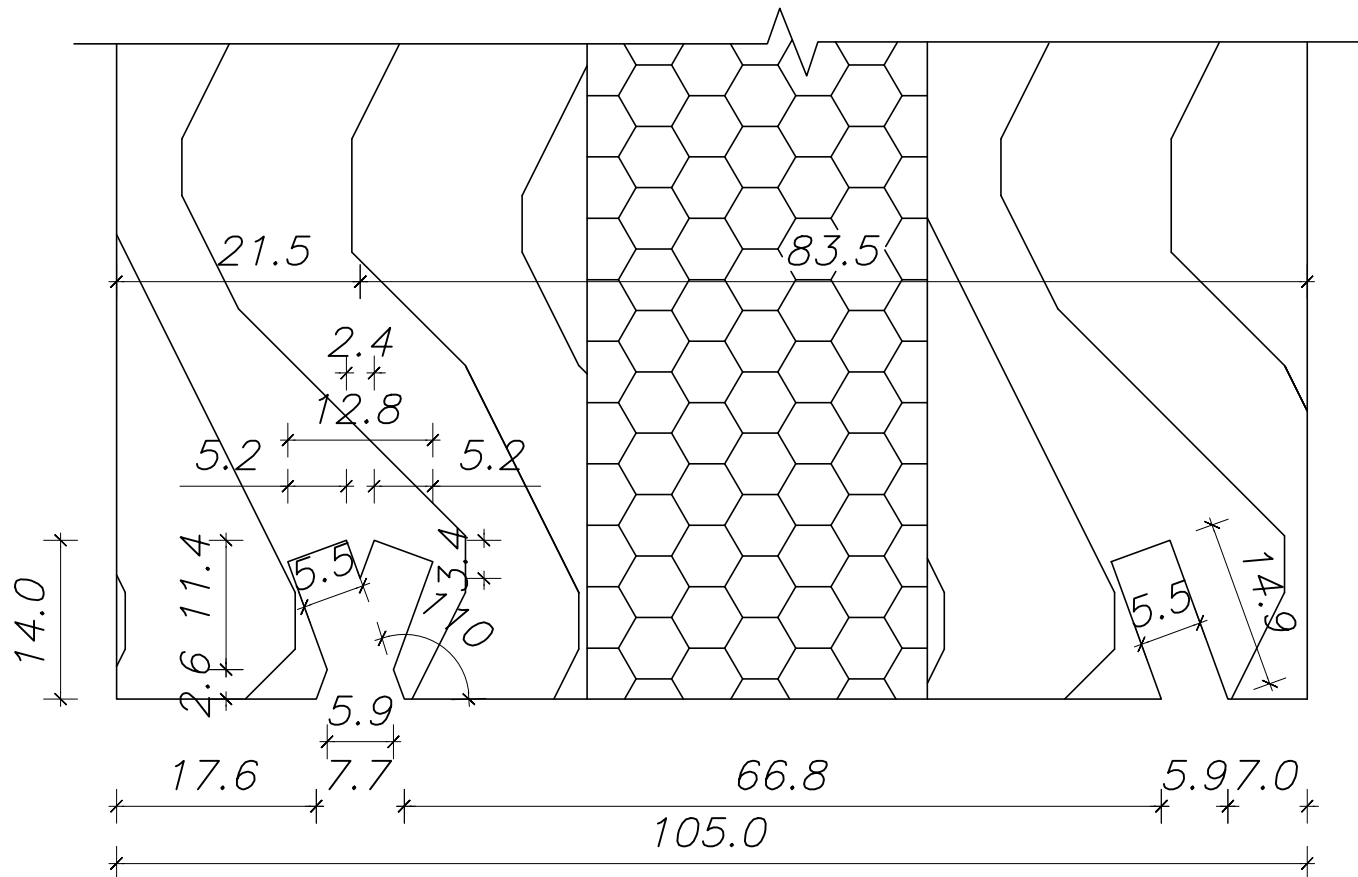

*Extra to standard components supplied by Lockwood.

Refer to Lockwood Nailing Schedule.



© All plans copyright Lockwood.

107 Exterior Board:
end match cut dimensions

DETAIL #:
08-50-107

Revision Date: 06/24

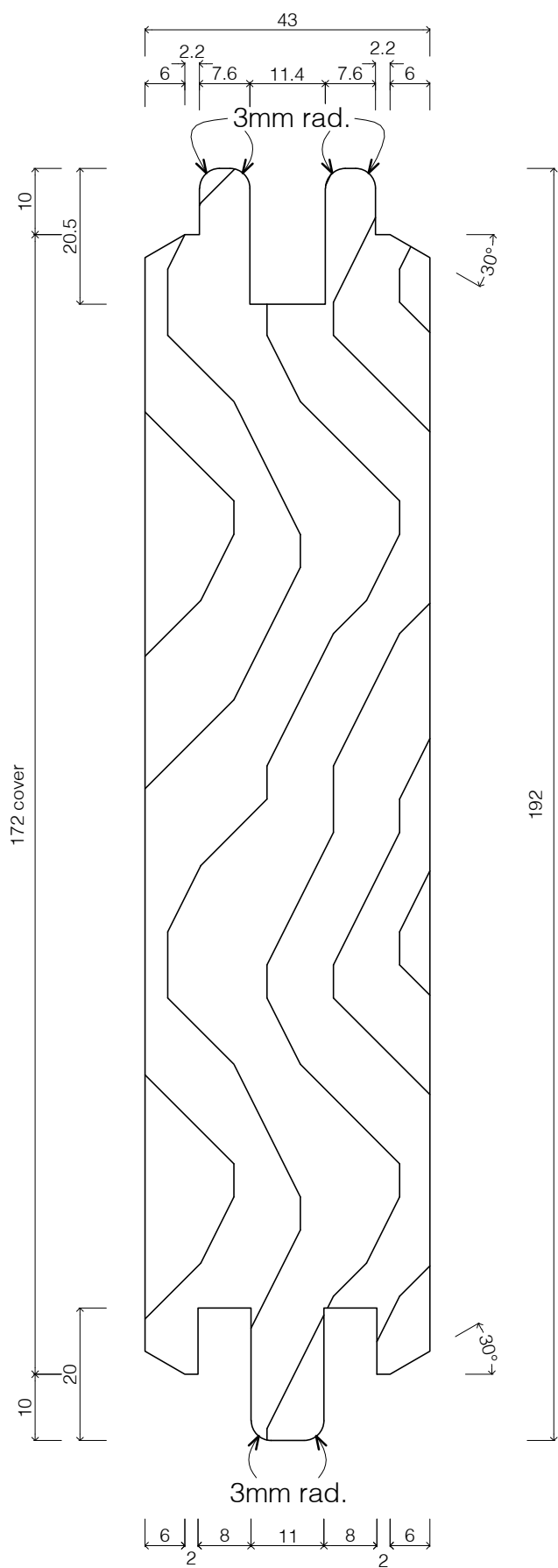

*Extra to standard components supplied by Lockwood.

Refer to Lockwood Nailing Schedule.

**LOCKWOOD**

© All plans copyright Lockwood.

44 Lockwood Wall

DETAIL #:
08-60-107
Revision Date: 06/24

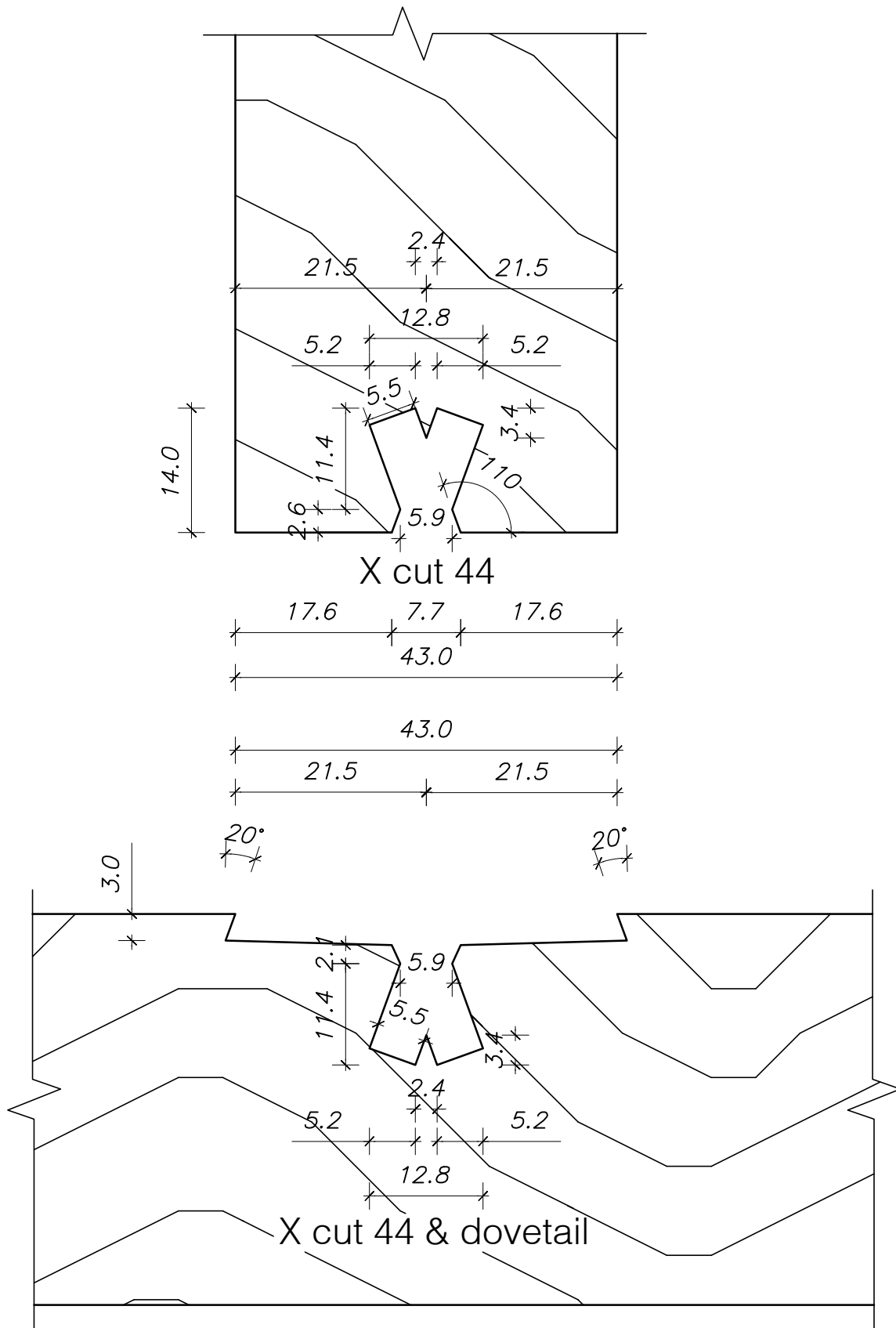

Refer to Lockwood Nailing Schedule.



44 Lockwood Wall:
end match and rebate cut dimentions

DETAIL #:
08-70-107

Revision Date: 06/24

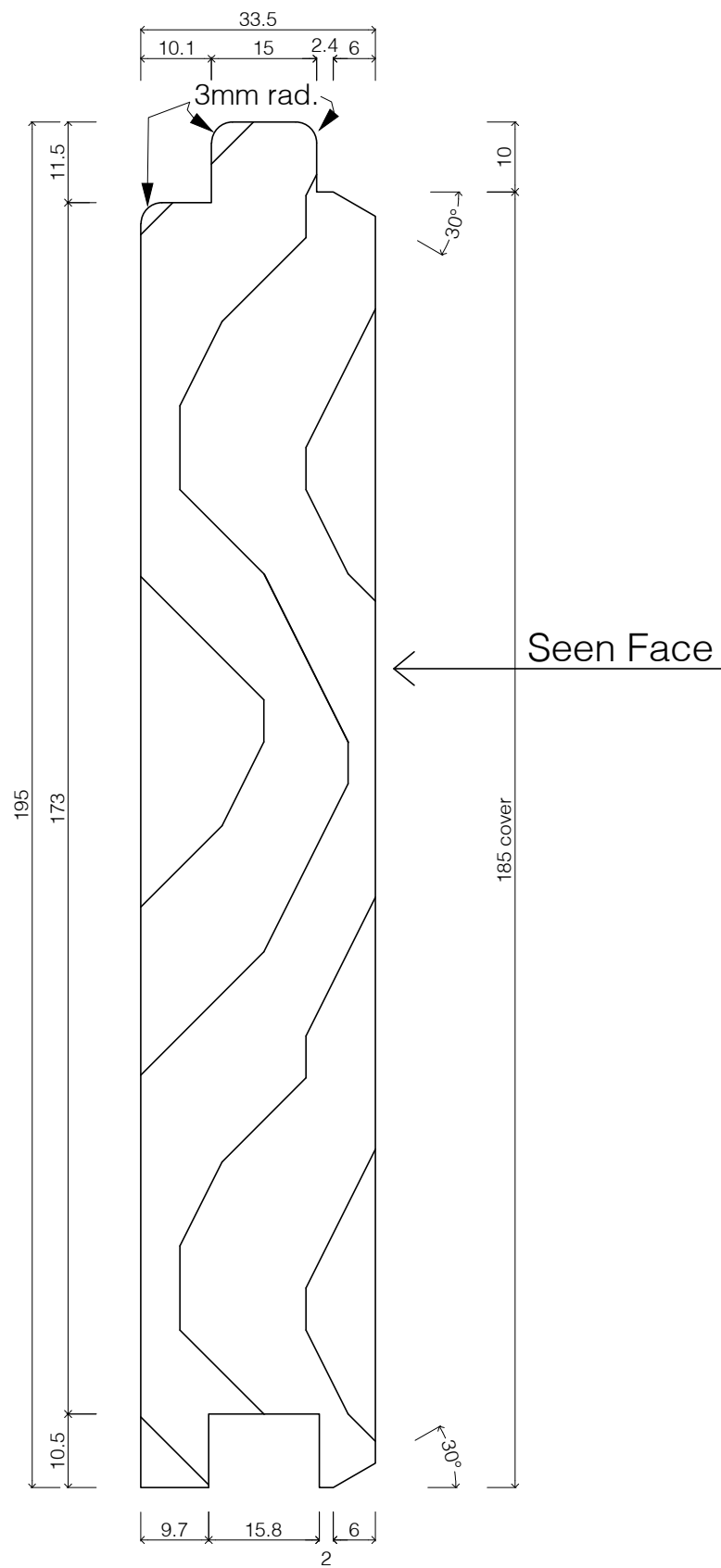

*Extra to standard components supplied by Lockwood.

Refer to Lockwood Nailing Schedule.



© All plans copyright Lockwood.

35mm Lockwood Sarking

DETAIL #:
08-80-107

Revision Date: 06/24

Technical drawing of a mechanical part, likely a gear or pulley, showing dimensions in millimeters. The drawing includes a side view and a cross-sectional view.

Side View Dimensions:

- Total width: 195 mm
- Segment widths (from left to right): 12, 15, 3.2, 36, 21.5, 21.5, 21.5, 21.5, 21.5, 21.5, 46, 5.
- Overall height: 23 mm
- Top edge features: 3.5, 3, 10, 20, 16.5

Cross-sectional View Dimensions:

- Overall width: 18 mm
- Segment widths (from left to right): 7.5, 2.5, 8
- Height of the main body: 172 mm
- Height of the top section: 142 mm
- Label: 2.r.

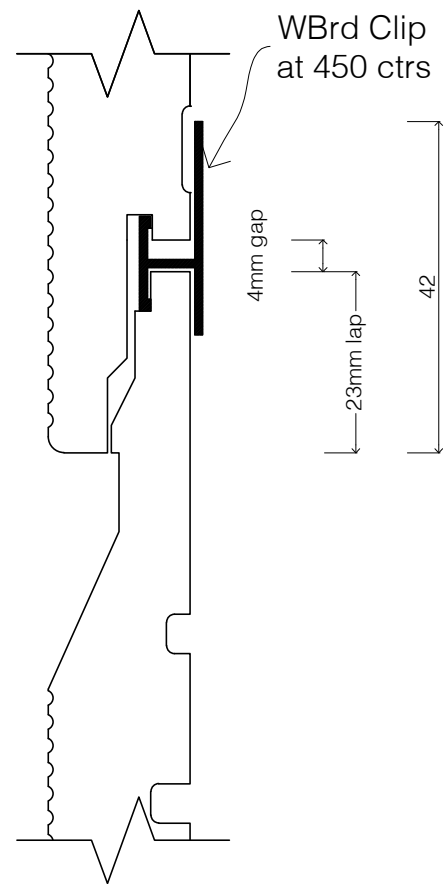

8/19.8mm laminates
1/40mm laminate

Refer to Lockwood Nailing Schedule.



19mm VG Pine Weatherboards

08-90-107

Revision Date: 06/24

MACHINIST NOTE: striations must be as rounded as possible

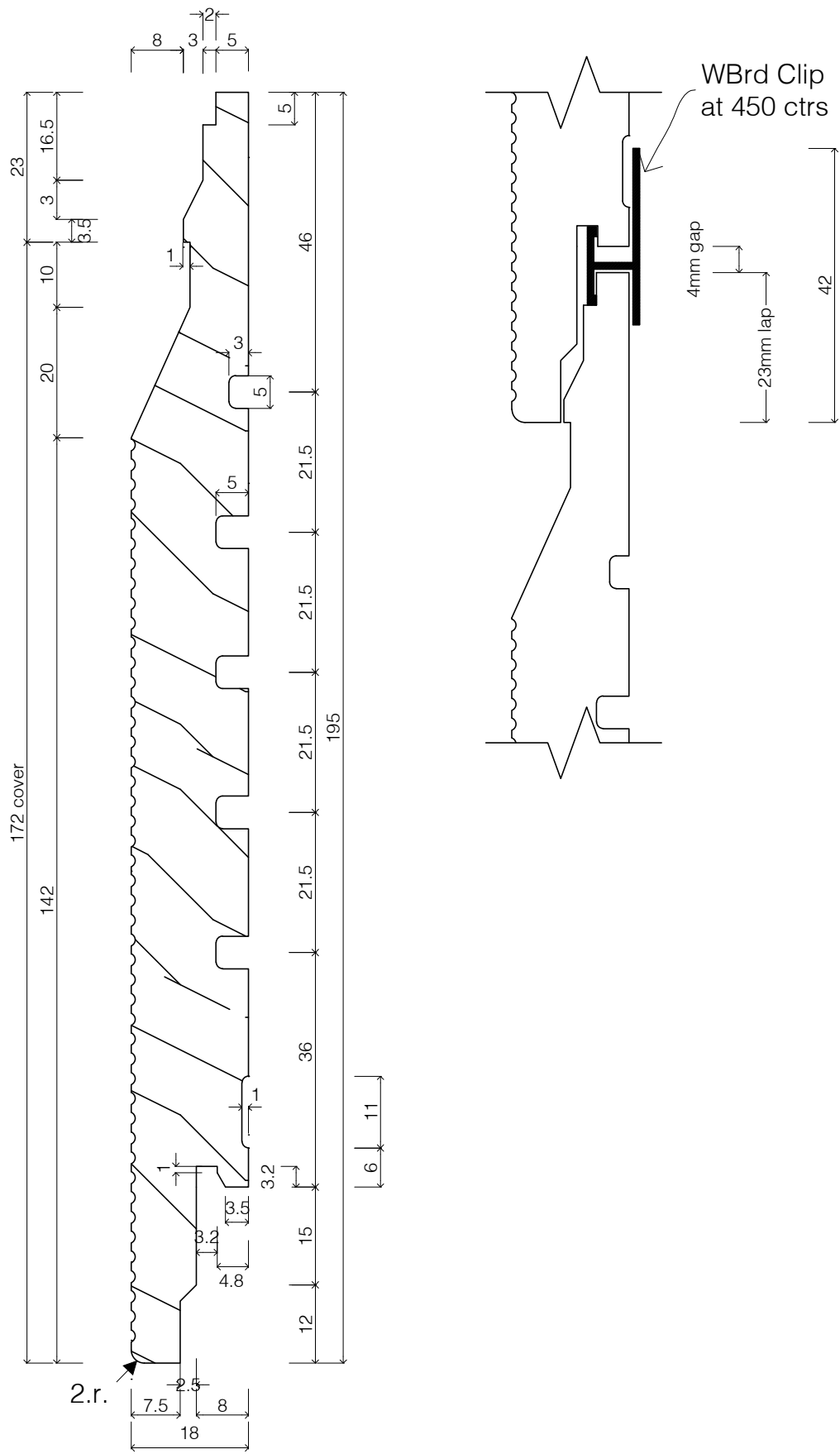

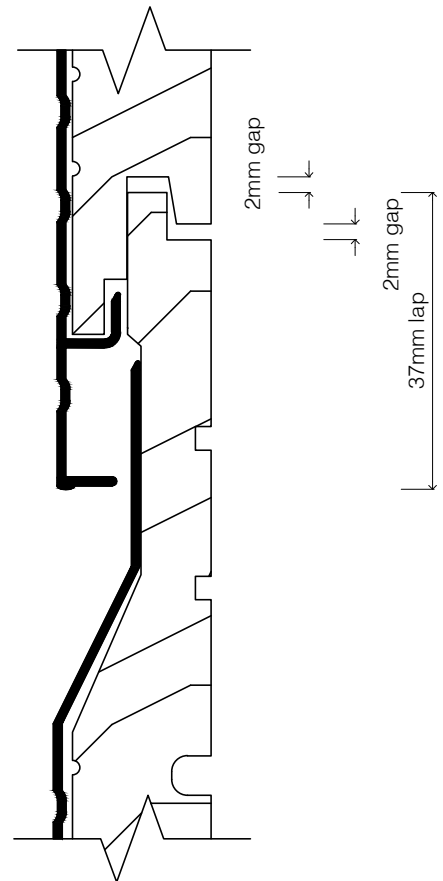

Refer to Lockwood Nailing Schedule.



© All plans copyright Lockwood.

19mm Backing board for
Aluminium Weatherboard

DETAIL #:
08-110-107

Revision Date: 06/24

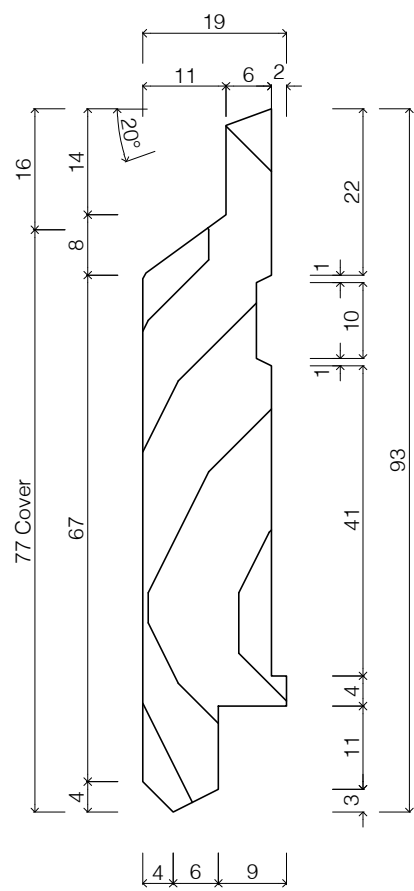
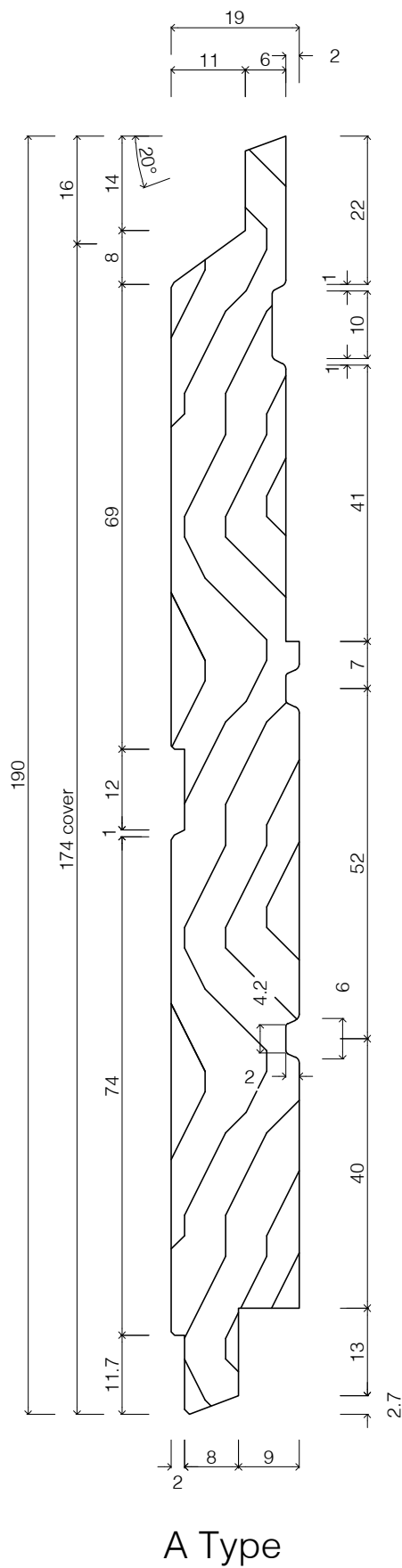

B Type

A Type

*Extra to standard components supplied by Lockwood.

Refer to Lockwood Nailing Schedule.



Flashing baseboards:
'A' & 'B' Type

DETAIL #:
08-120-107
Revision Date: 06/24

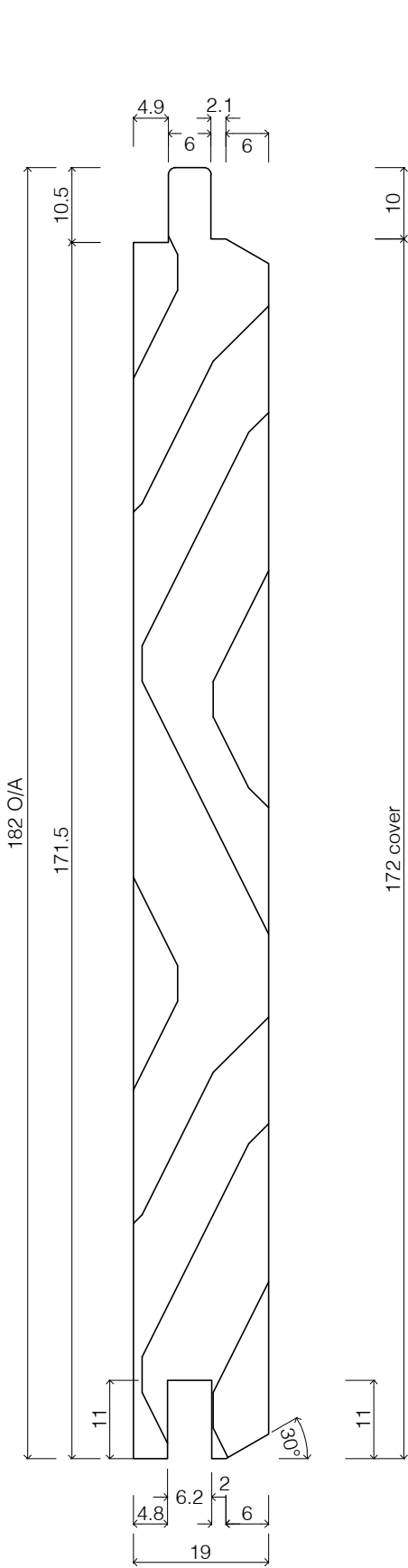

19mm Wall Lining Board
Supplied in LinM

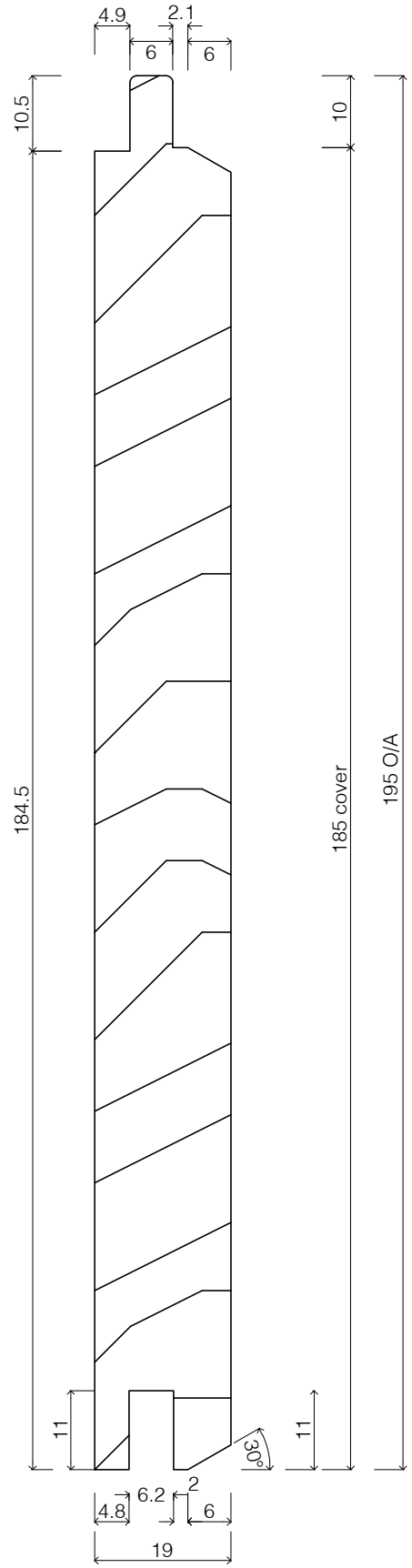

19mm Ceiling Lining Board
Supplied in selected lengths

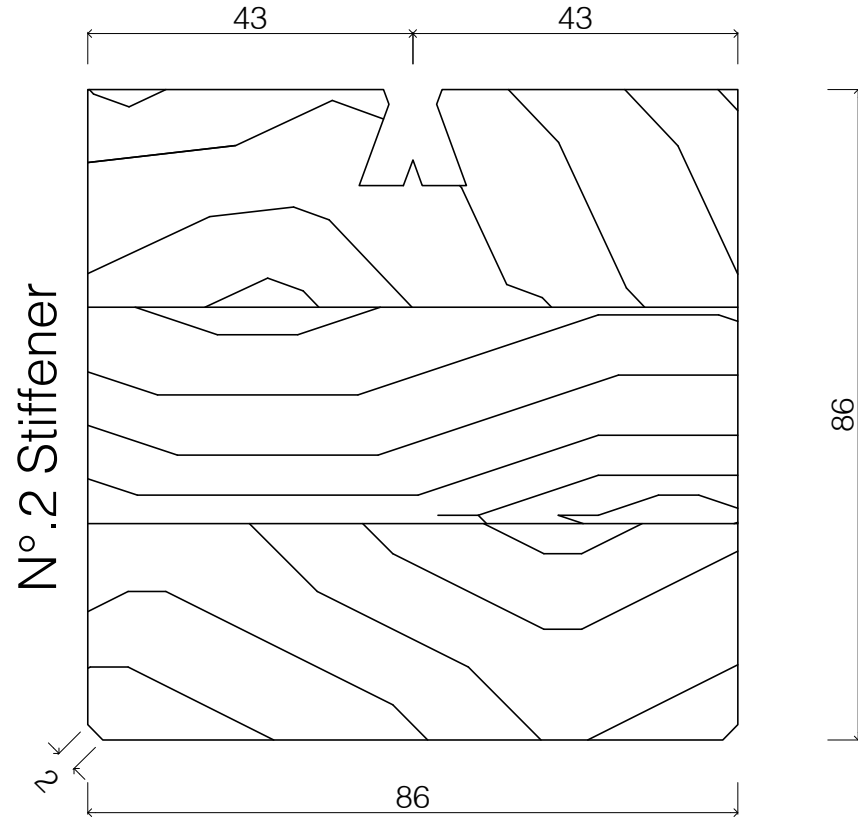
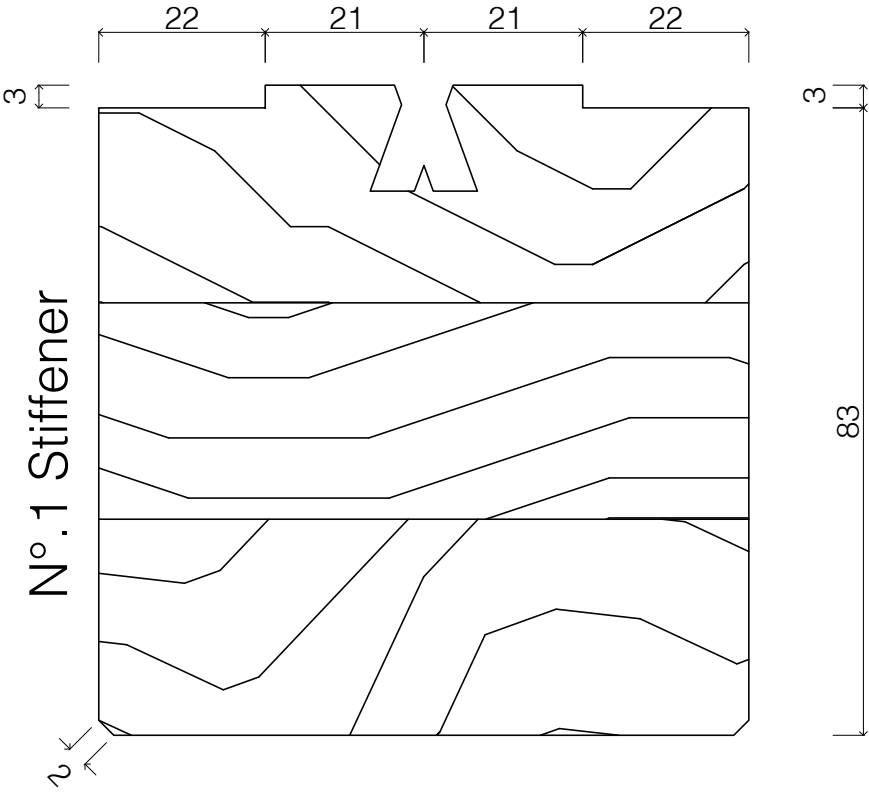

*Extra to standard components supplied by Lockwood.

Refer to Lockwood Nailing Schedule.

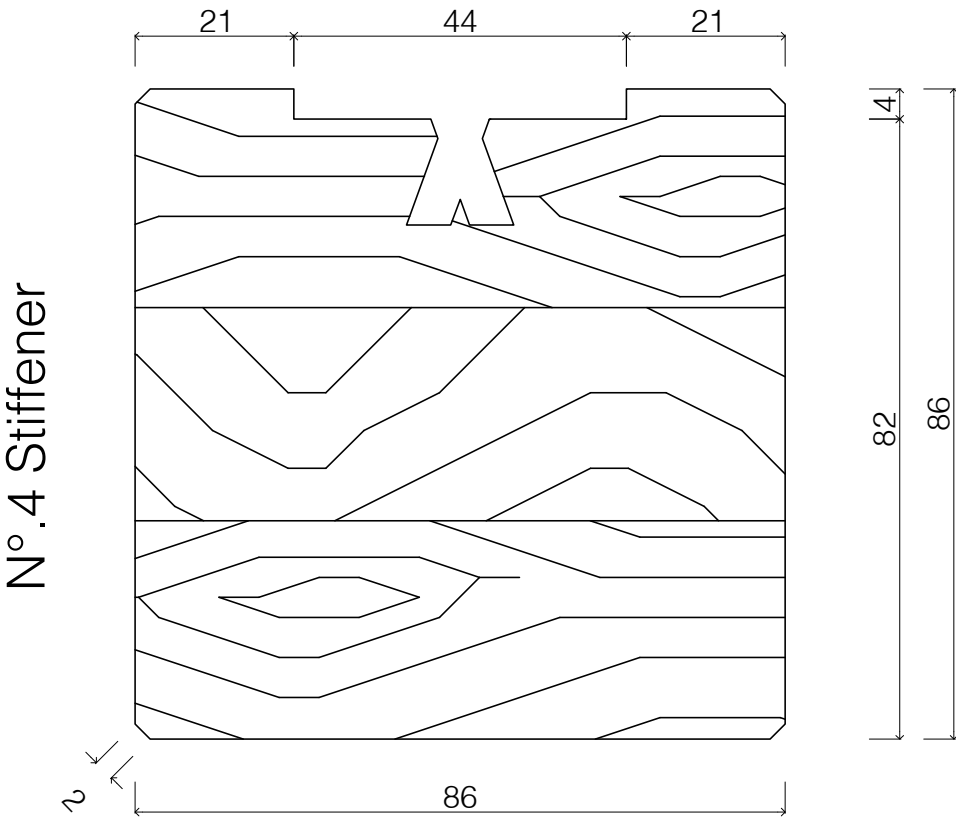
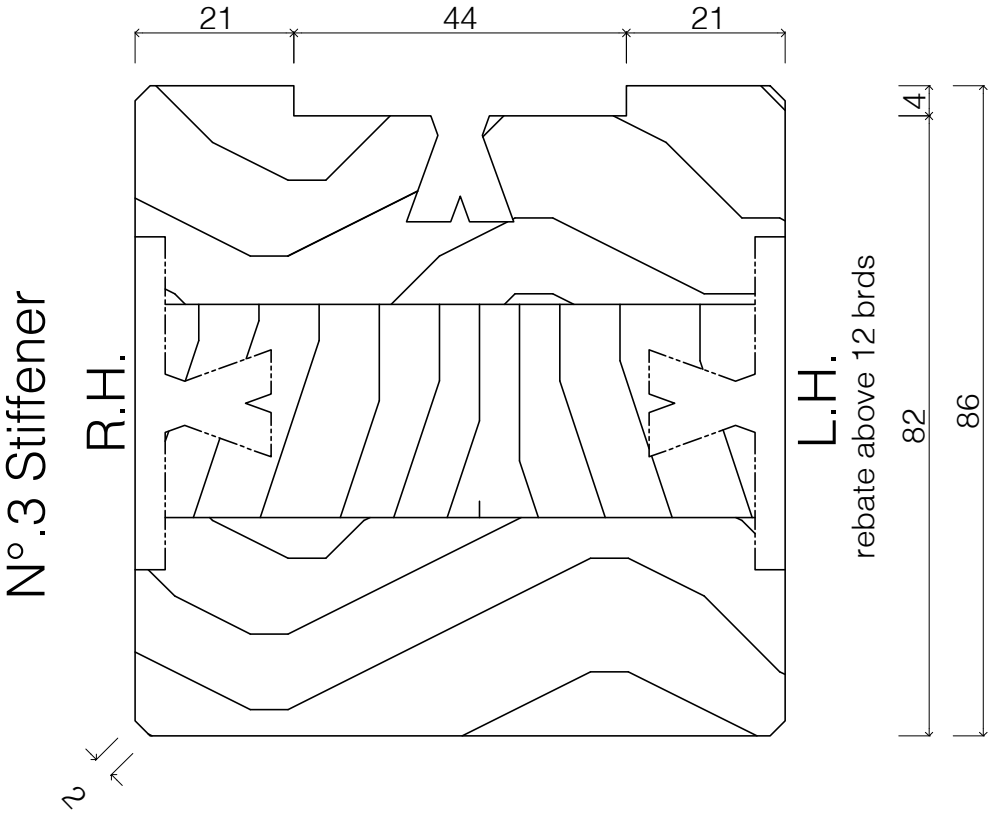

*Extra to standard components supplied by Lockwood.

Refer to Lockwood Nailing Schedule.

N°.5 Stiffener

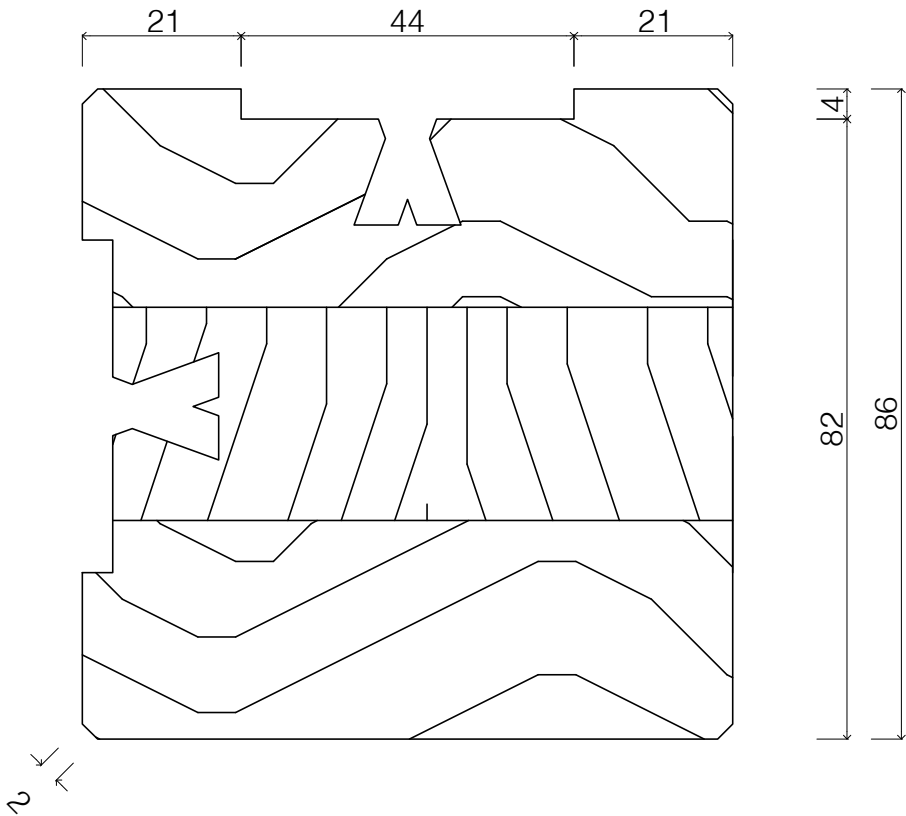

N°.6 Stiffener

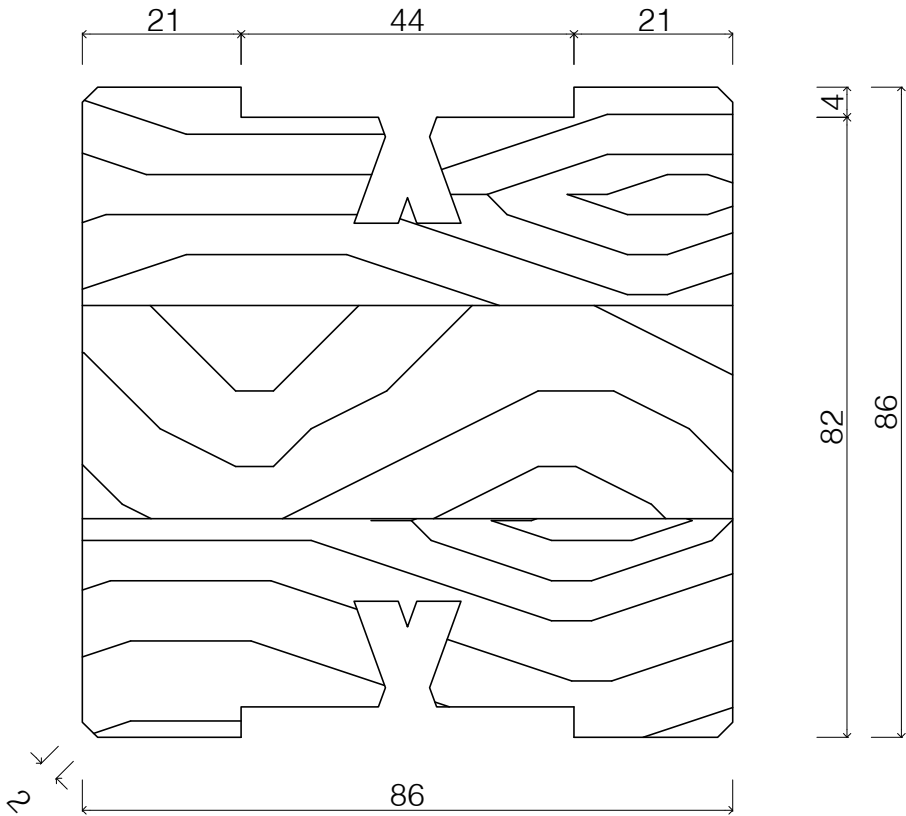

*Extra to standard components supplied by Lockwood.

Refer to Lockwood Nailing Schedule.

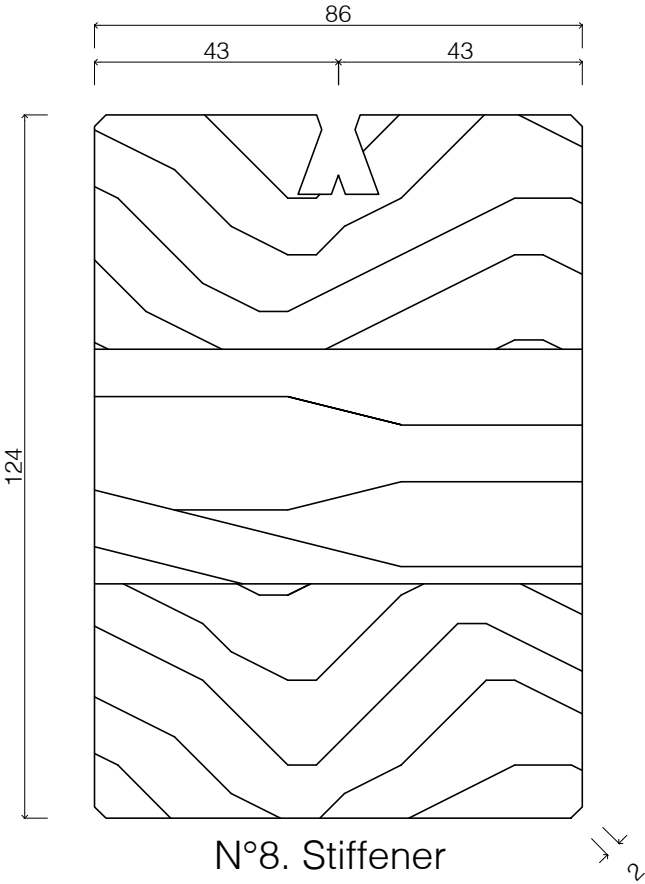
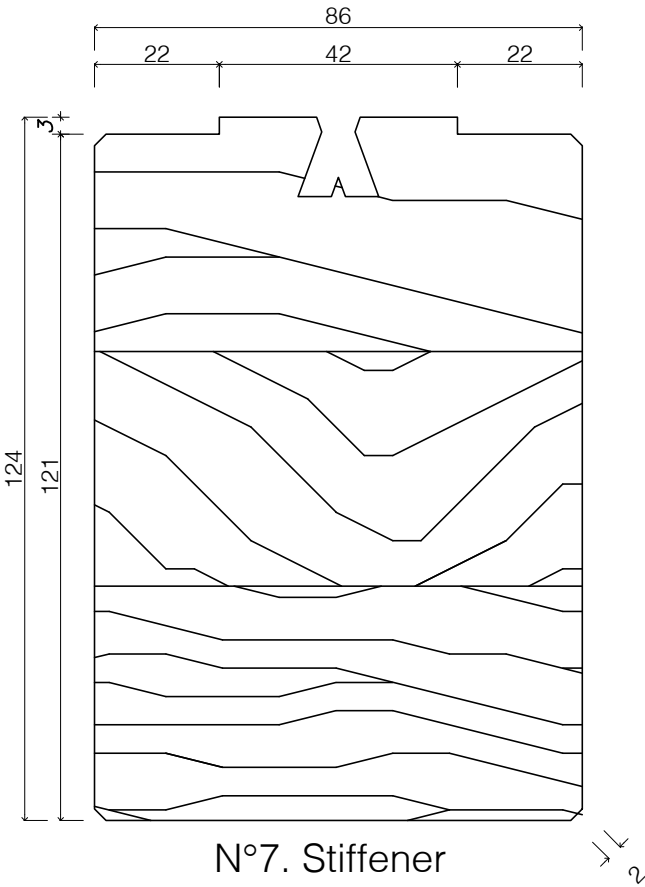

*Extra to standard components supplied by Lockwood.

Refer to Lockwood Nailing Schedule.

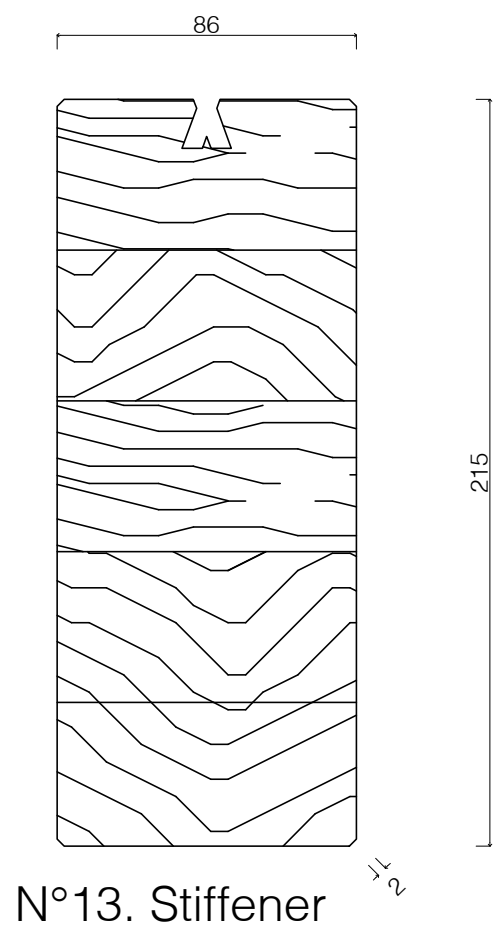
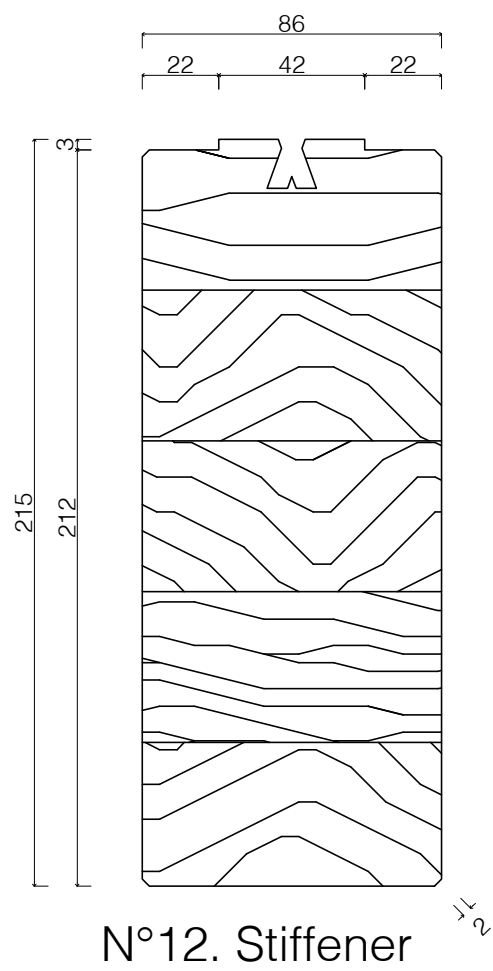
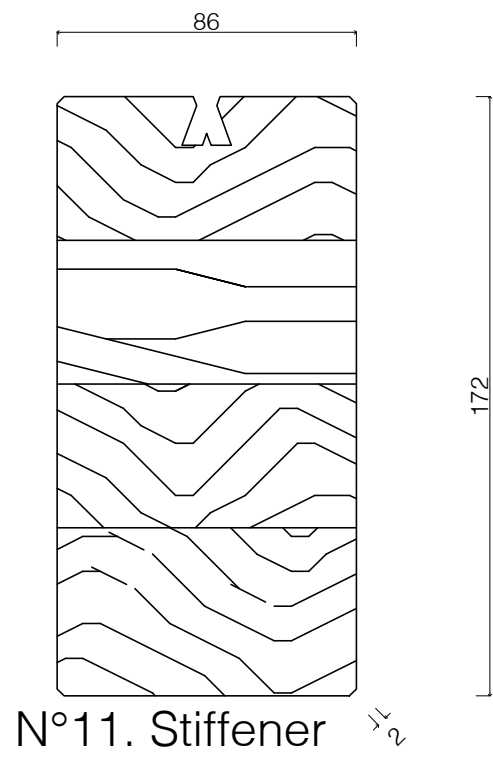
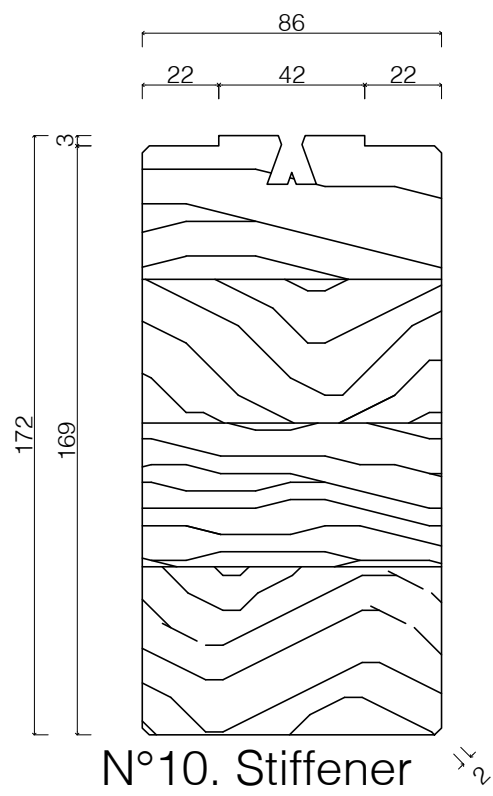

*Extra to standard components supplied by Lockwood.

Refer to Lockwood Nailing Schedule.

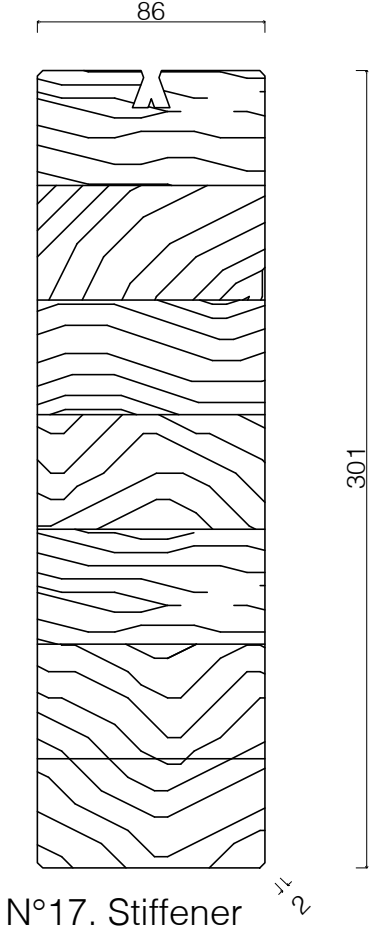
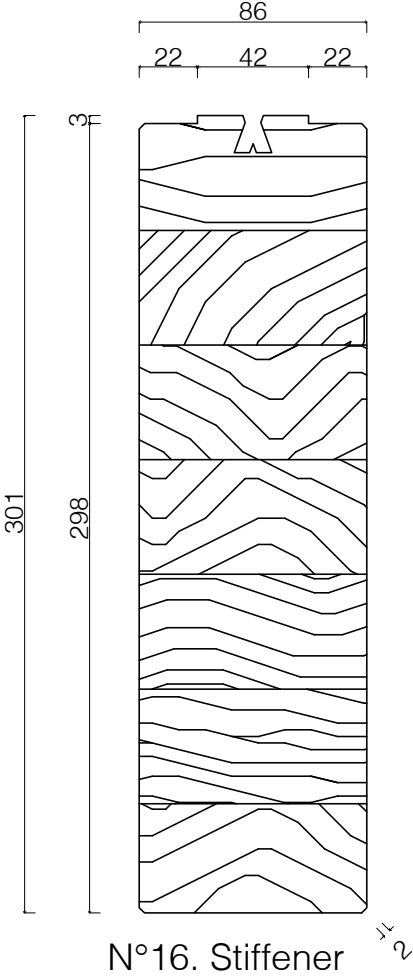
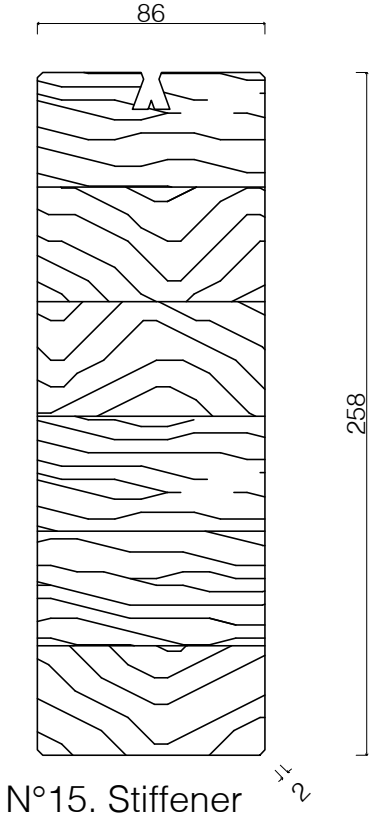
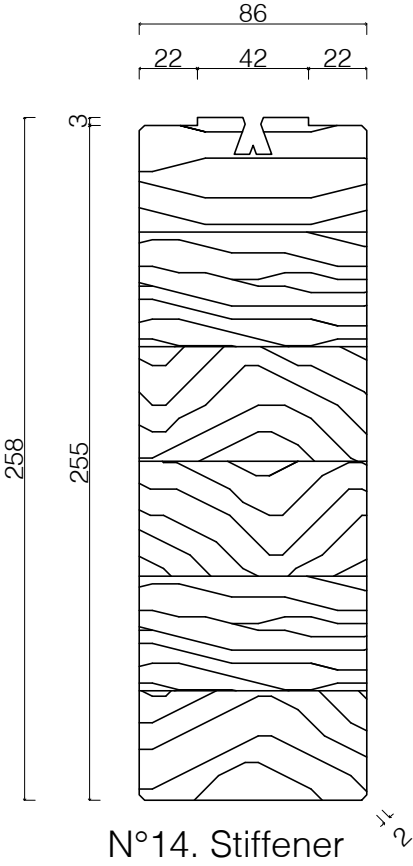

*Extra to standard components supplied by Lockwood.

Refer to Lockwood Nailing Schedule.

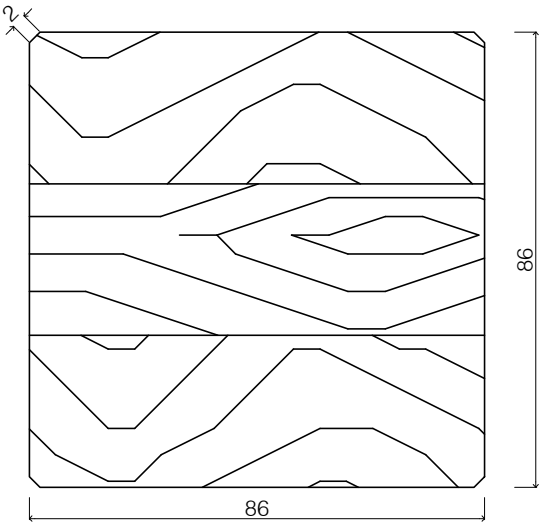

86x86 Post
H3 (Interior)
H5 (Exterior)

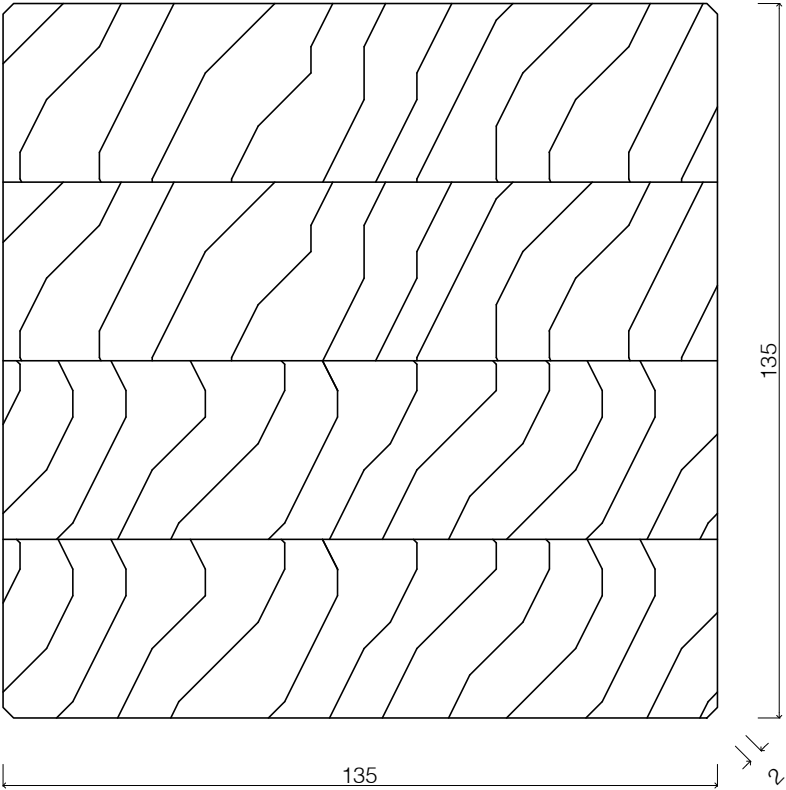

135x135 Post
H3 (Interior)
H5 (Exterior)

*Extra to standard components supplied by Lockwood.

Refer to Lockwood Nailing Schedule.

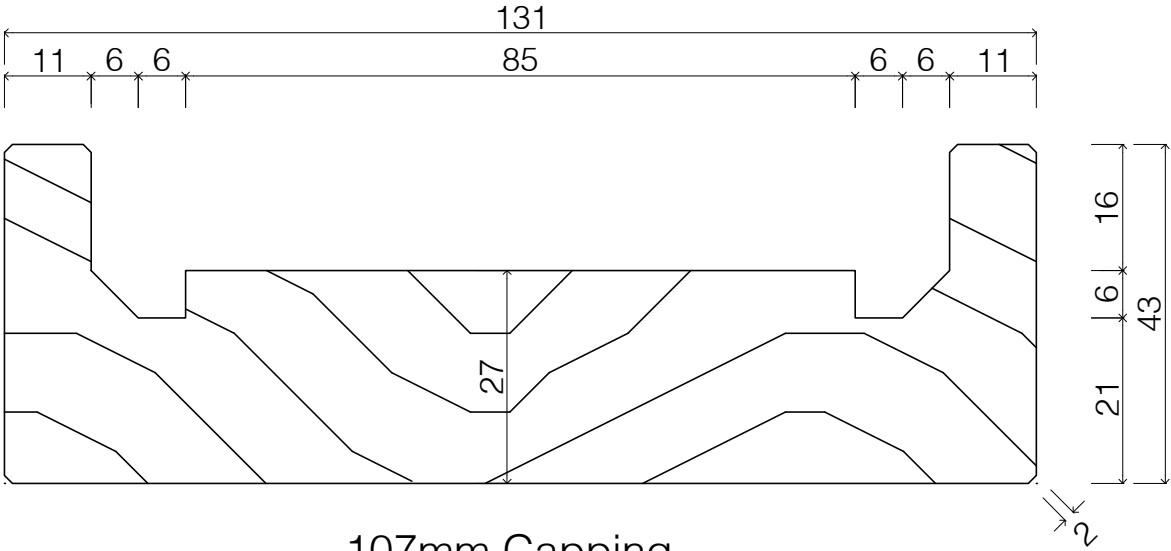

107mm Capping

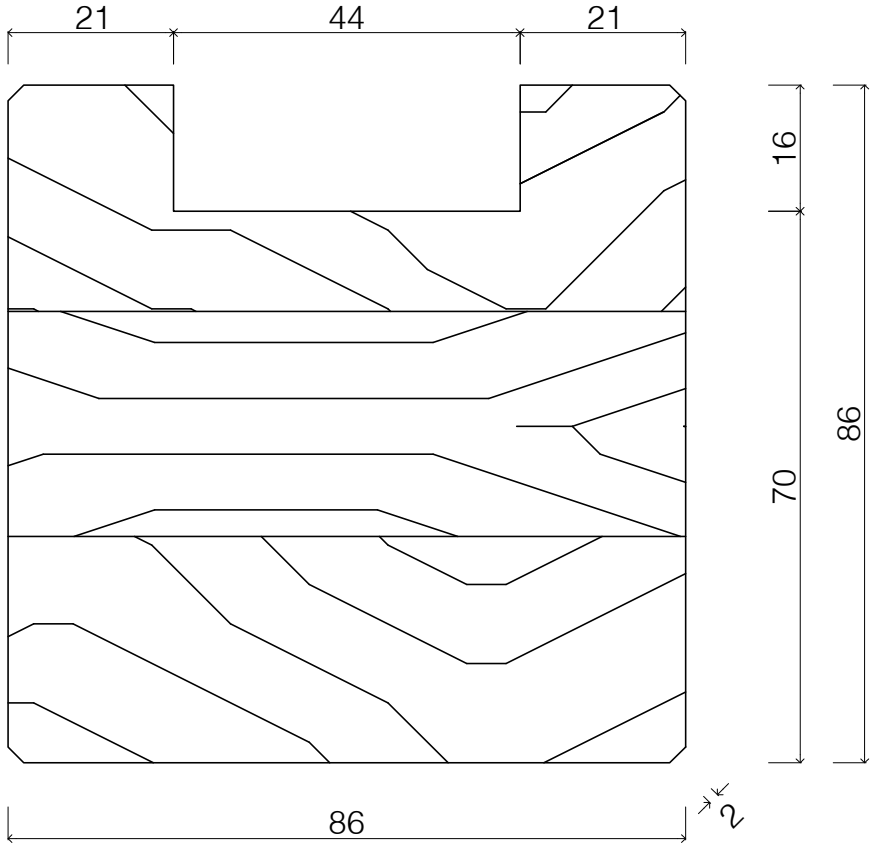

86x86x44 Capping post

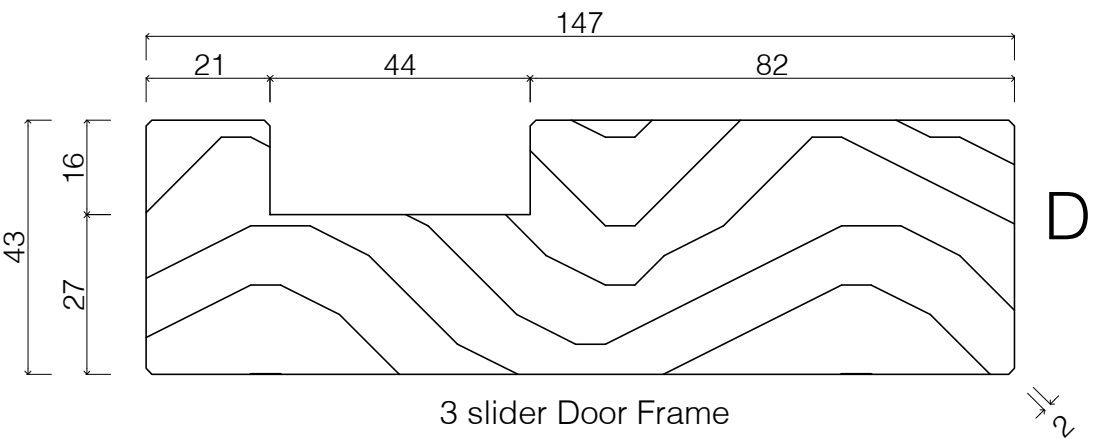
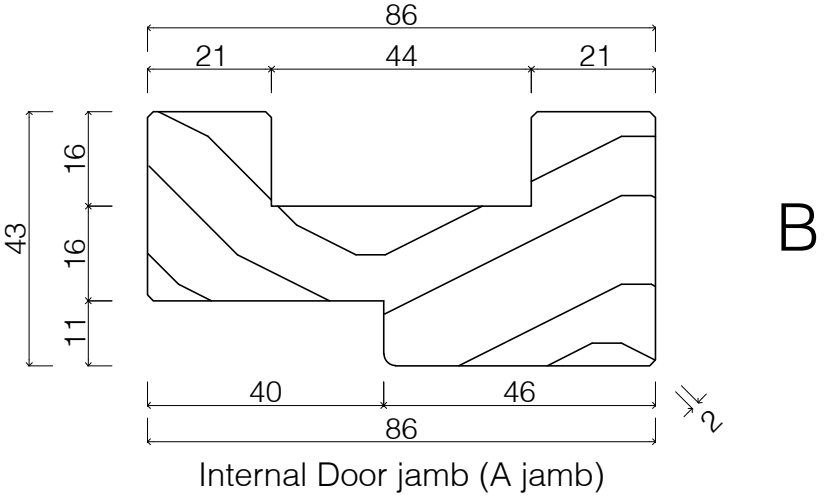
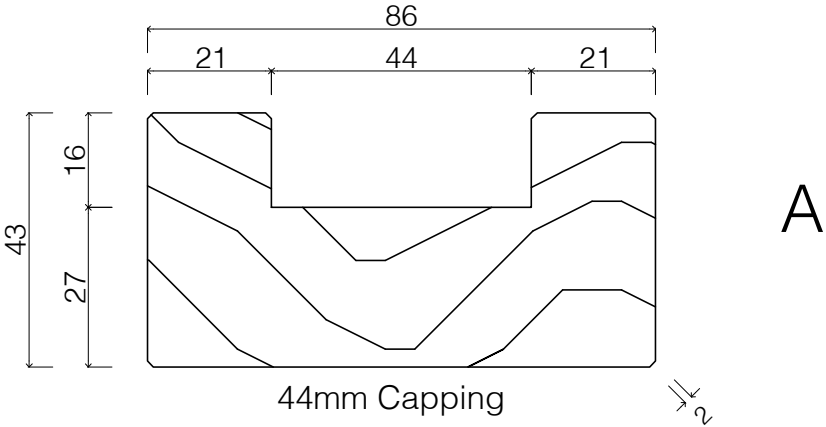
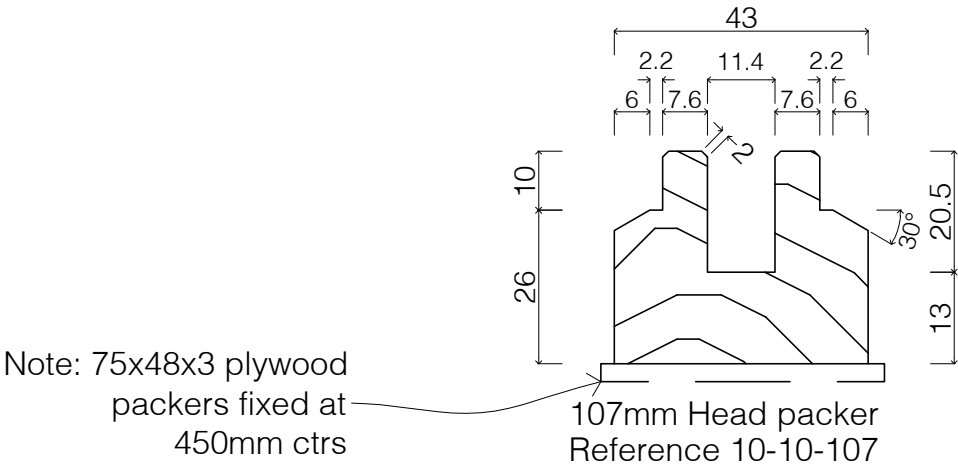

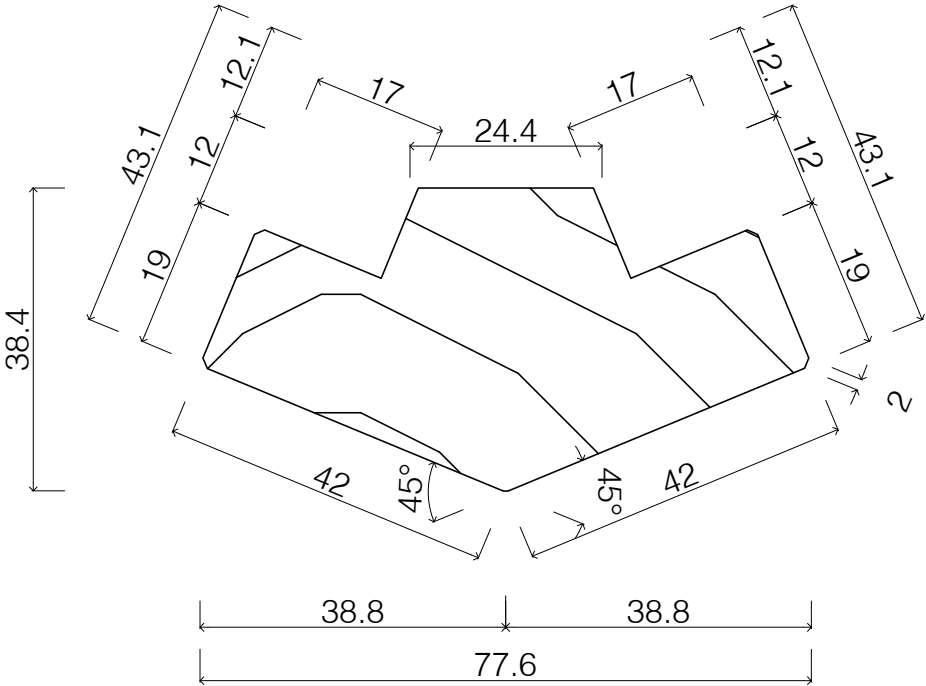

135° 44 Capping

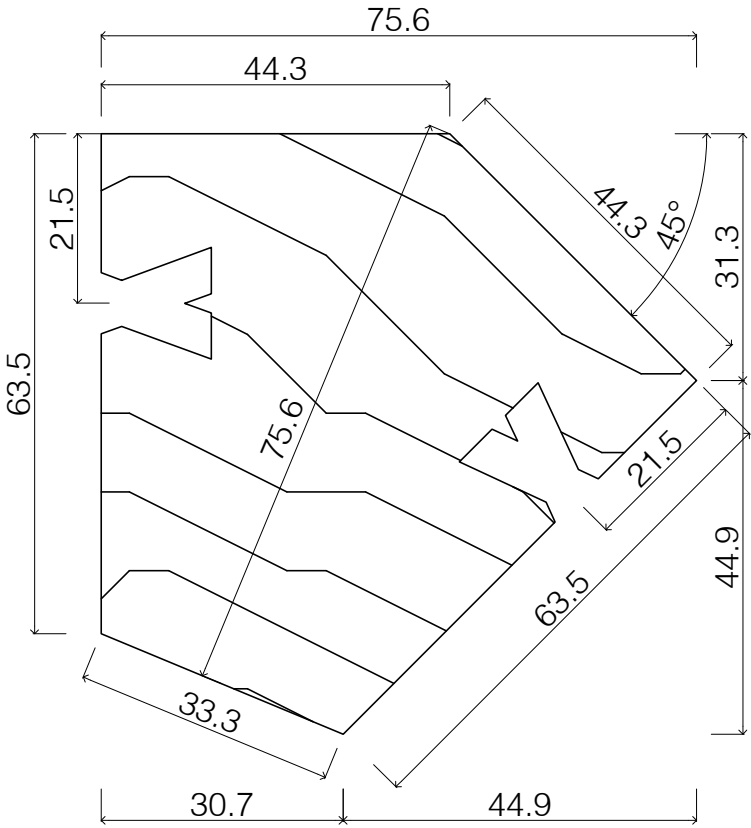

135° Packer

Southern41 Thermal System

Window	Hinged Door	Bifold Window
57.5mm	57.5mm	57.5mm
8-260-107	8-260-107	8-260-107
8-261-107	8-261-107	8-261-107

Bifold Door	Sliding Window	Z6/Z9/Z12 Ranchslider
57.5mm	116.5mm	116.5mm
8-260-107	8-270-107	8-270-107
8-261-107	8-271-107	8-271-107

Z3 Ranchstacker	Z6/Z9/Z12 LevelStep Ranchslider	Z3 LevelStep Ranchstacker
116.5mm	116.5mm	116.5mm
8-270-107	8-270-107	8-270-107
8-271-107	8-271-107	8-271-107

Z6/Z9/Z12 Euroslider	Z3 Eurostacker
106.5mm	106.5mm
8-280-107	8-280-107
8-281-107	8-281-107

Ply Lining & Multistacker: Multipurpose Subframe 8-300-107

Tasman35 System

Window	Hinged Door	Bifold Window
57.5mm	57.5mm	57.5mm
8-260-107	8-260-107	8-260-107
8-261-107	8-261-107	8-261-107

Bifold Door	Sliding Window	Z6/Z9/Z12 Ranchslider
57.5mm	57.5mm	57.5mm
8-260-107	8-260-107	8-260-107
8-261-107	8-261-107	8-261-107

Z3 Ranchstacker	Z6/Z9/Z12 LevelStep Ranchslider	Z3 LevelStep Ranchstacker
104.5mm	57.5mm	104.5mm
8-290-107	8-260-107	8-290-107
8-291-107	8-261-107	8-291-107

Z6/Z9/Z12 Euroslider	Z3 Eurostacker
104.5mm	104.5mm
8-290-107	8-290-107
8-291-107	8-291-107

Ply Lining & Multistacker: Multipurpose Subframe 8-300-107

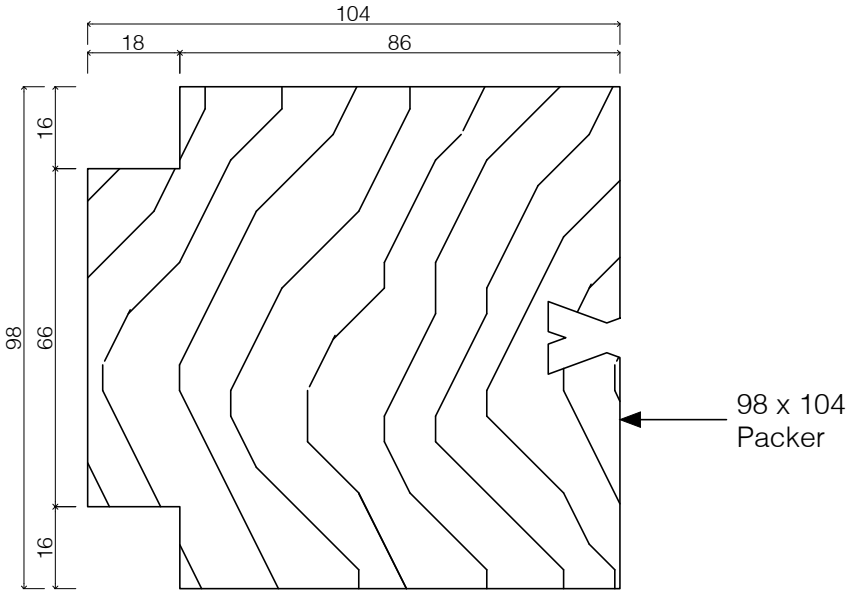

Ref to Joinery Packer between frames (detail 10-290-107)

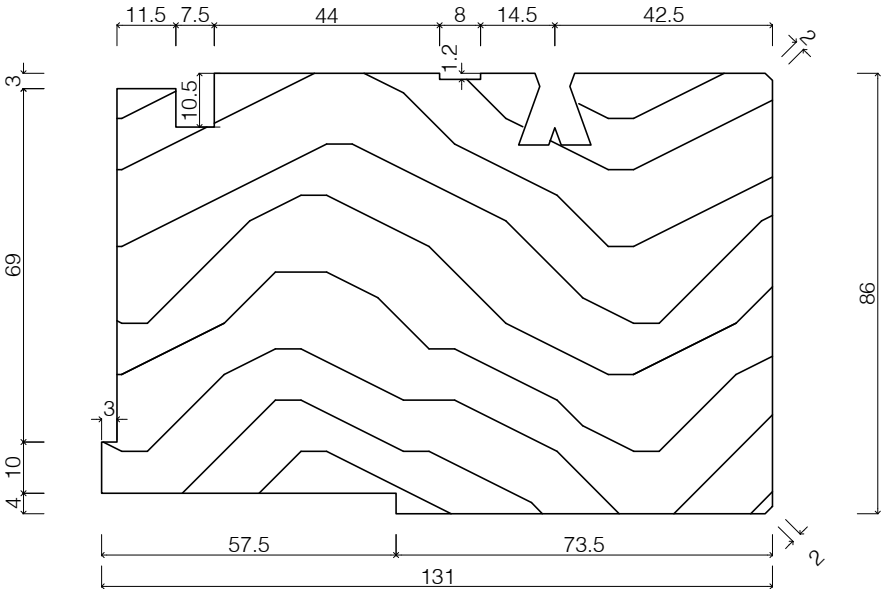

Ref to Internal Corner Jamb (detail 10-340-107)

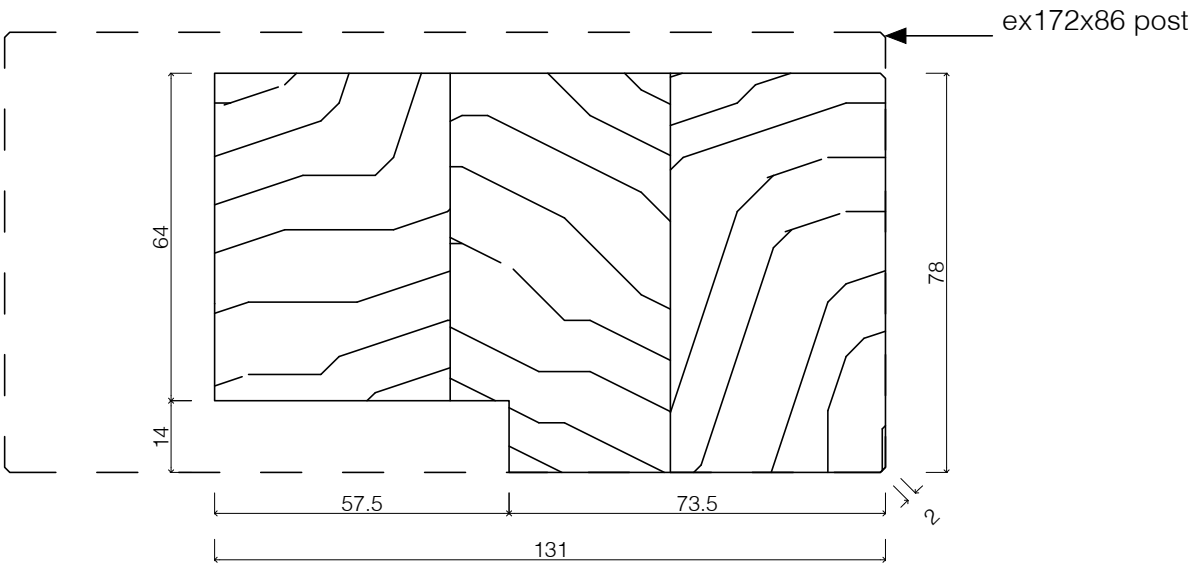

Ref to Gable frame head (detail 10-410-107)

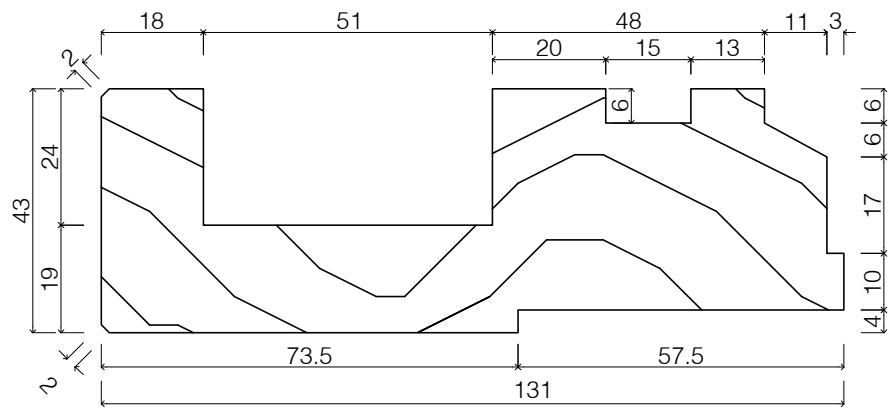

A
HEAD
LW107HEAD

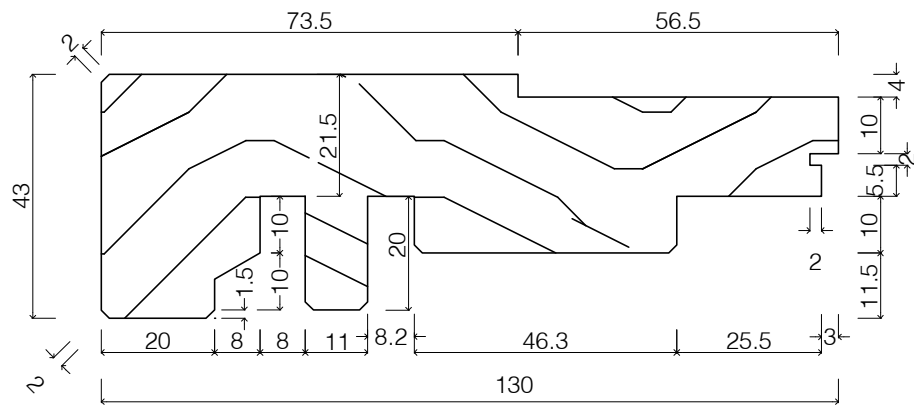

B
SILL
LW107CILL

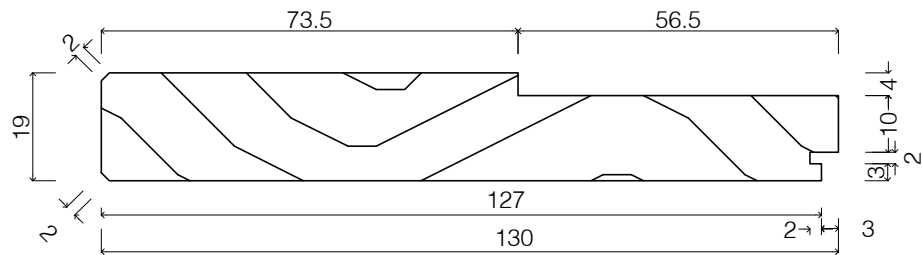

C
FULL
HEIGHT
SILL
LW107FHC

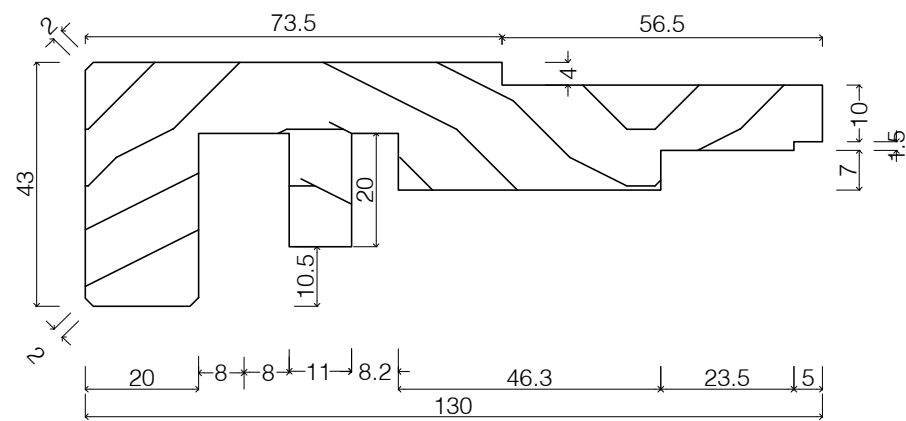

D
WINDOW SILL
(next to door)
LW107WS

Reference 10-10-107

Reference 10-10-107

Reference 10-50-107

Reference 10-315-107 (9mm removed)

Note:T35-Ranchslider to use this frame

*Extra to standard components supplied by Lockwood.

Refer to Lockwood Nailing Schedule.

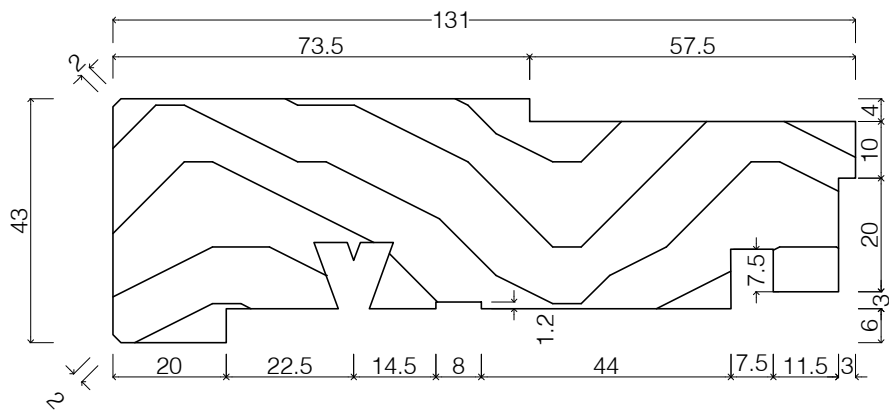

A
JAMB
LW107JAMB

Reference 10-10-107

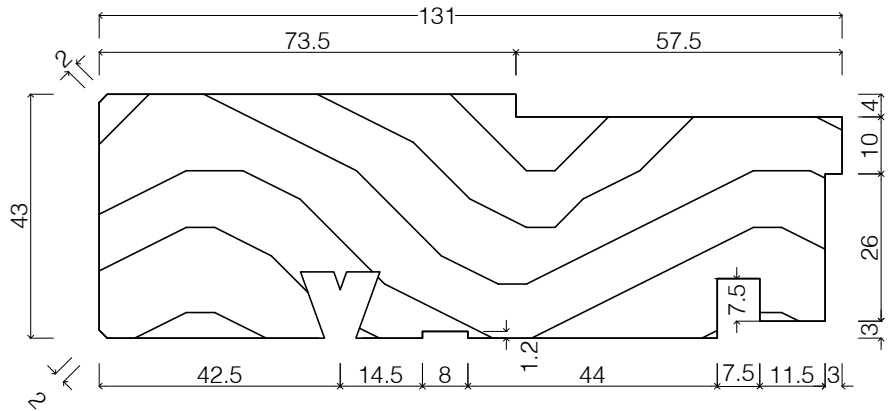

B
JAMB
LW107BJAMB

Reference 10-325-107
Reference 10-326-107
Reference 10-327-107

Note:T35-Ranchslider to use this frame

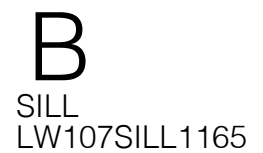

Revision Date: 06/24

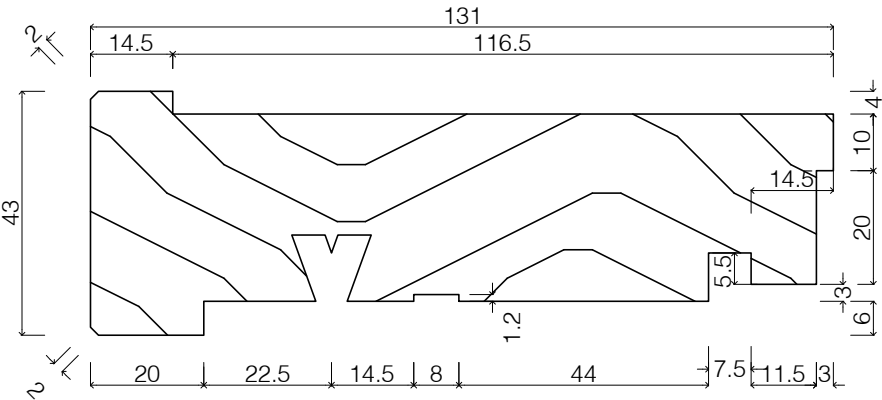

A
JAMB
LW107JAMB1165A

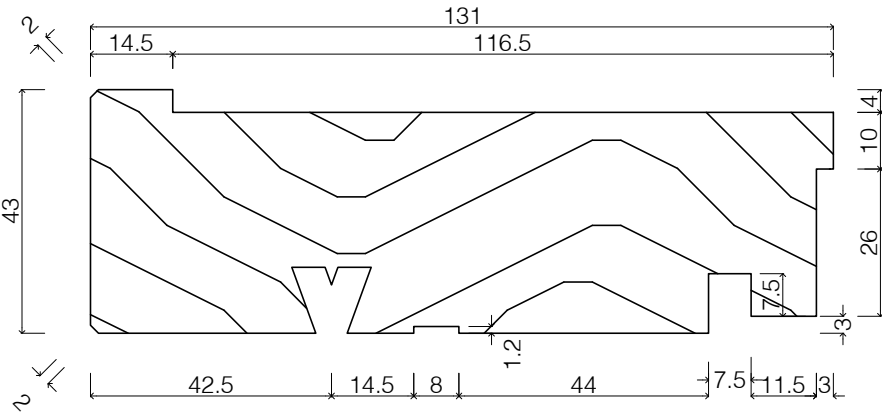

B
JAMB
LW107JAMB1165B

Reference 10-100-107
Reference 10-130-107
Reference 10-160-107

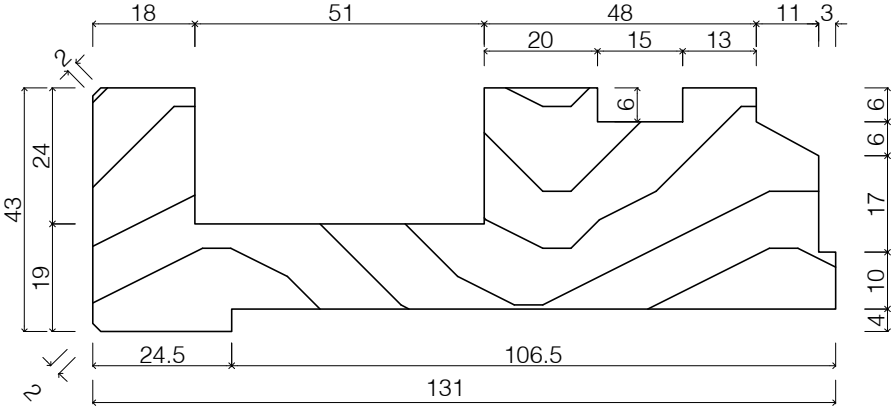

A

HEAD
LW107HD1065

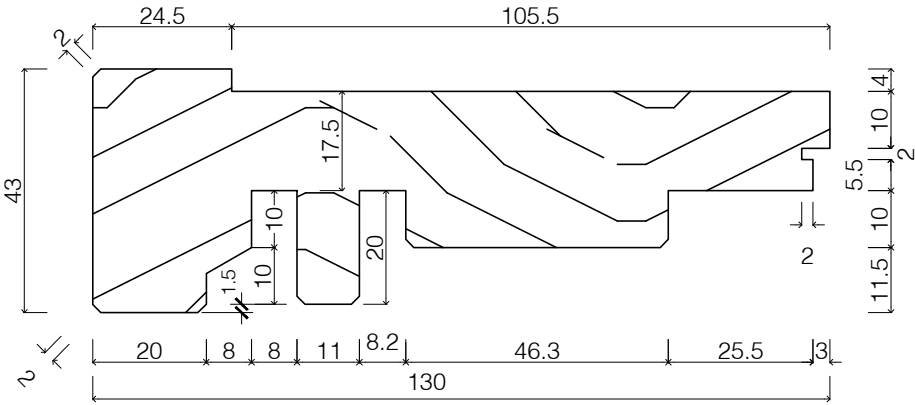

B

SILL
LW107SILL1065

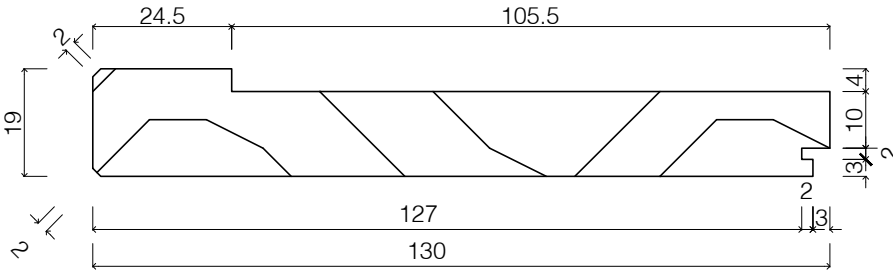

C

FULL
HEIGHT
SILL
LW107FHS1065

Reference 10-200-107
Reference 10-230-107

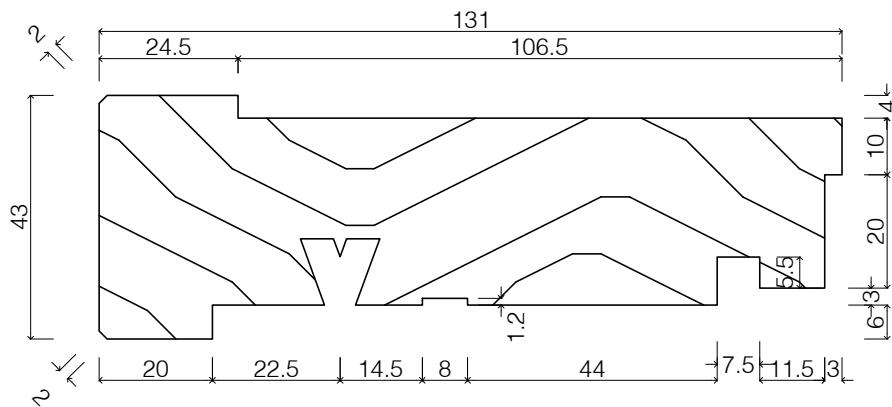

A
JAMB
LW107JAMB1065A

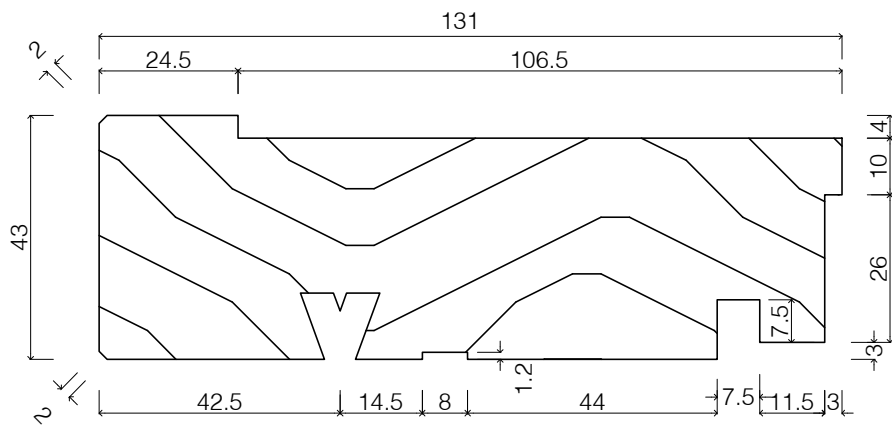

B
JAMB
LW107JAMB1065B

Reference 10-200-107
Reference 10-230-107

*Extra to standard components supplied by Lockwood.

Refer to Lockwood Nailing Schedule.

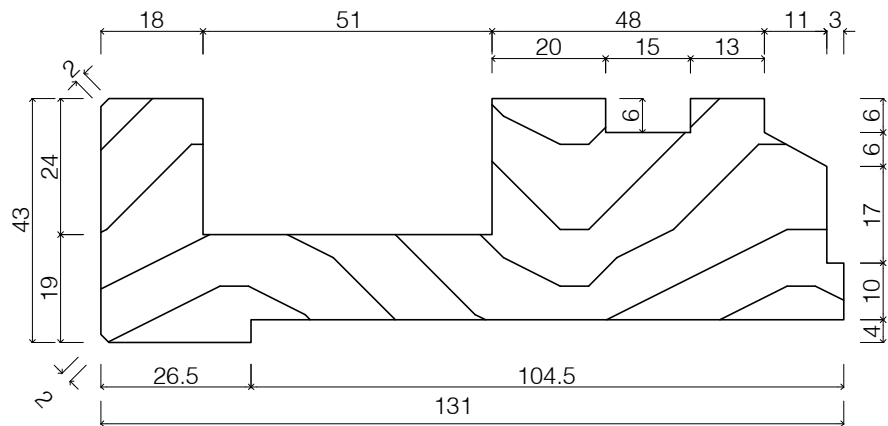

Reference 10-130-107

A
HEAD
LW107D1045

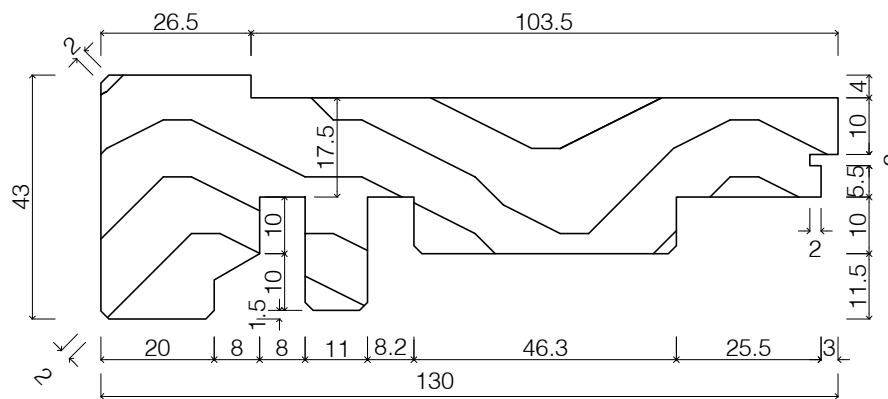

B
SILL
LW107SILL1045

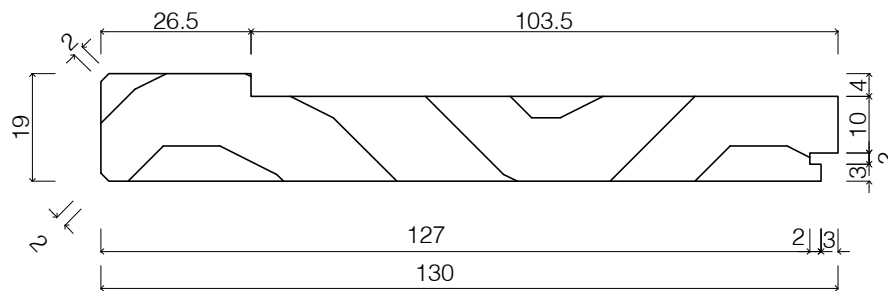

Reference 10-130-107

C
FULL
HEIGHT
SILL
LW107FHS1045

*Extra to standard components supplied by Lockwood.

Refer to Lockwood Nailing Schedule.

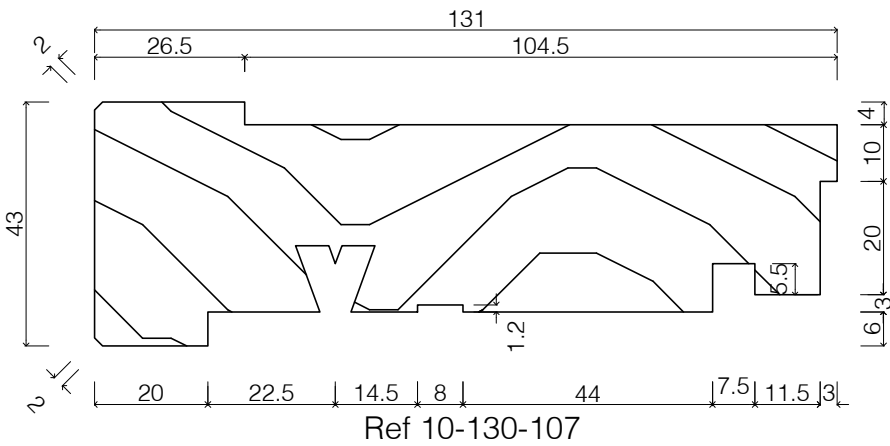

A
JAMB
LW107JAMB1045A

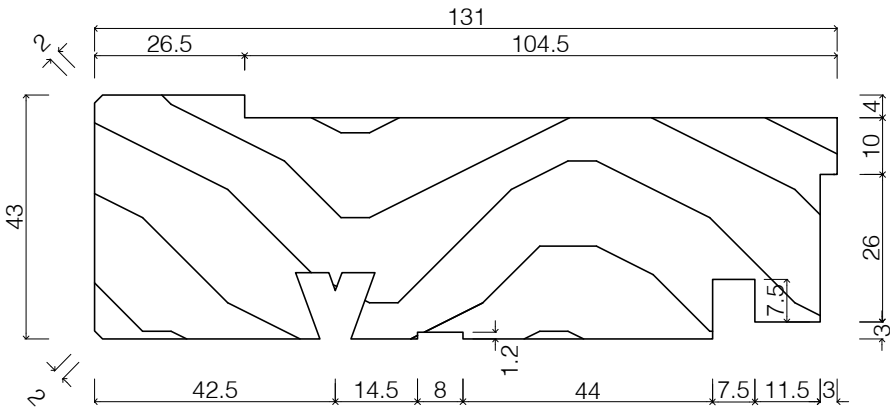

B
JAMB
LW107JAMB1045B

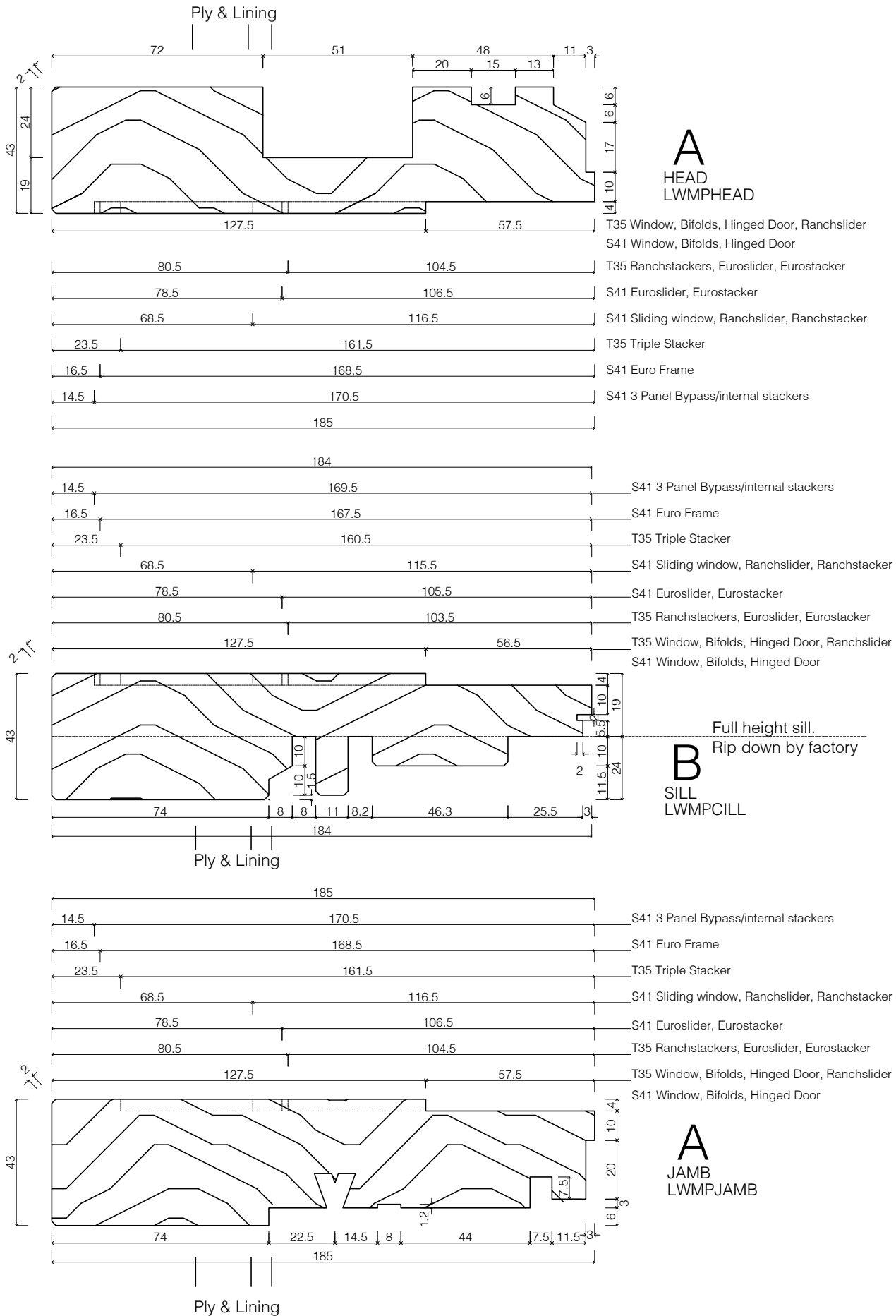

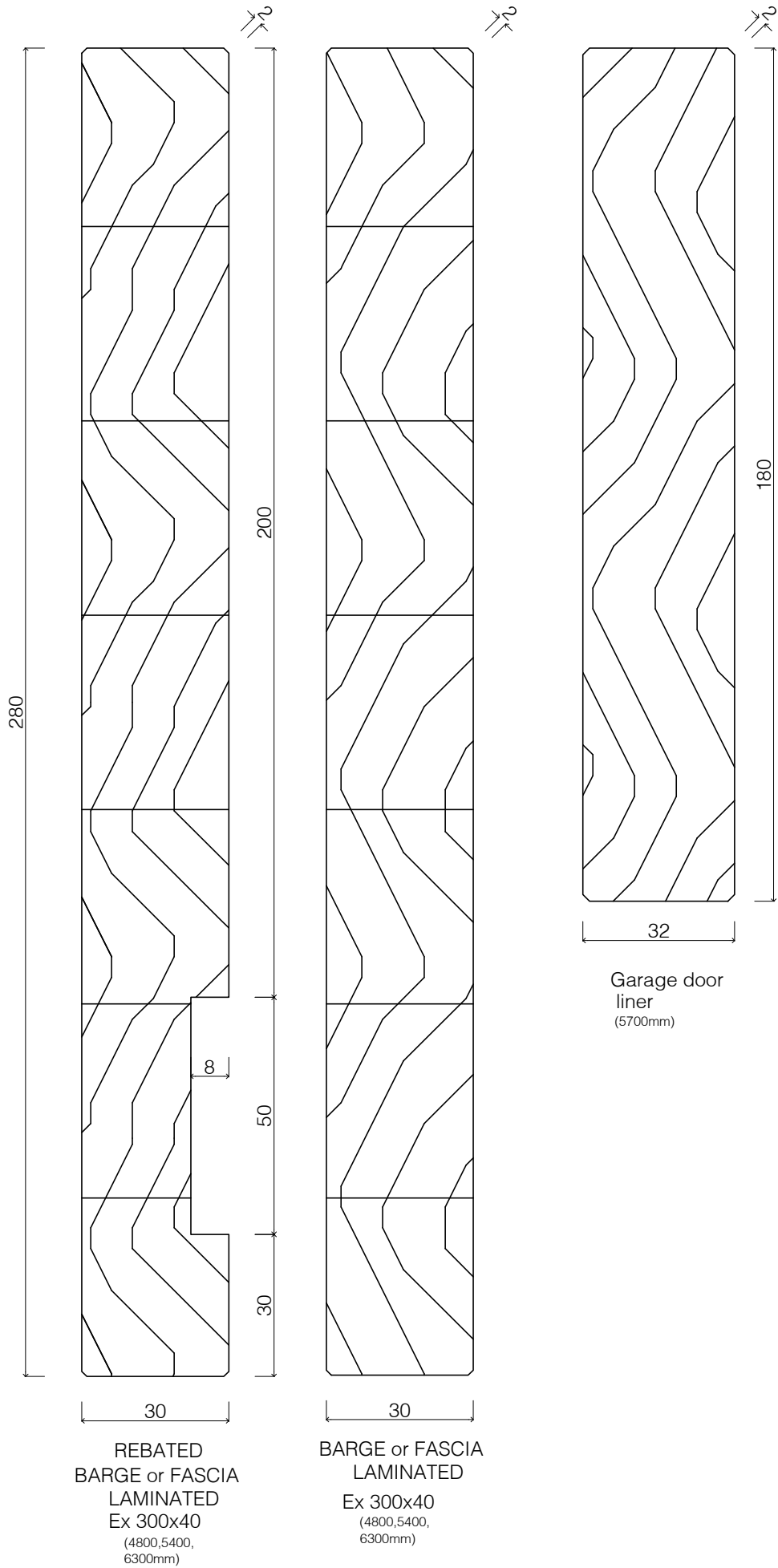

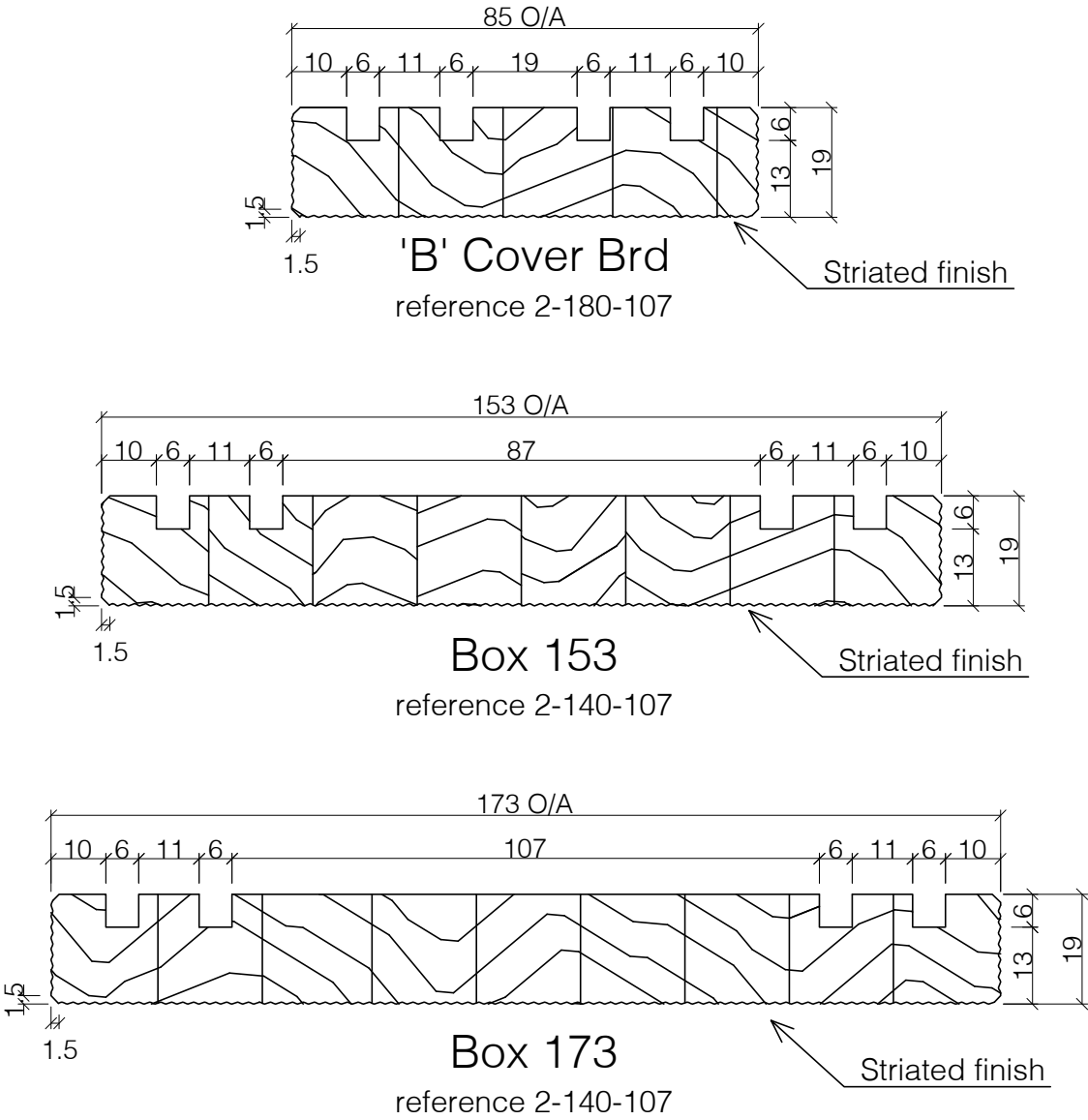

NOTE
Supplied 5.4m lengths in VG Pine
Selected length in Cedar

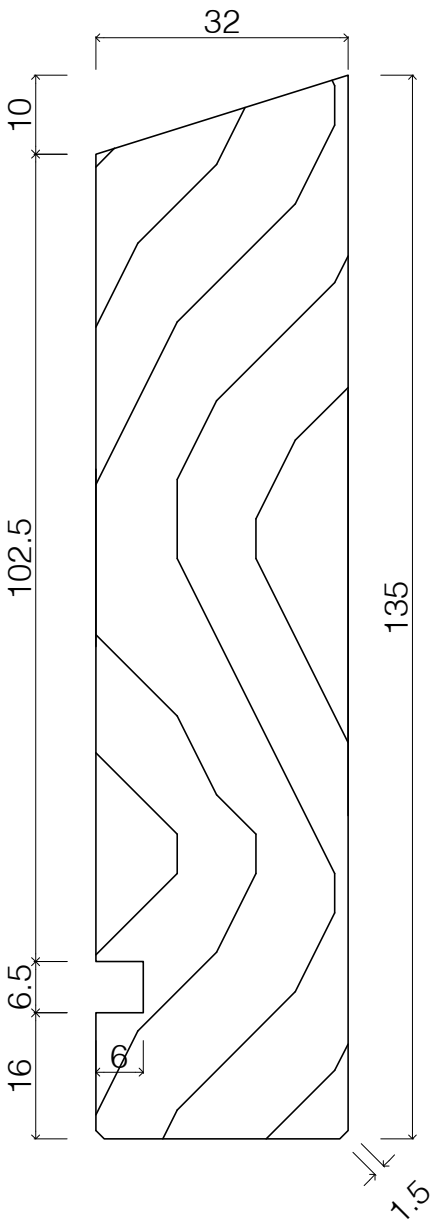

Frieze Board (135x32)

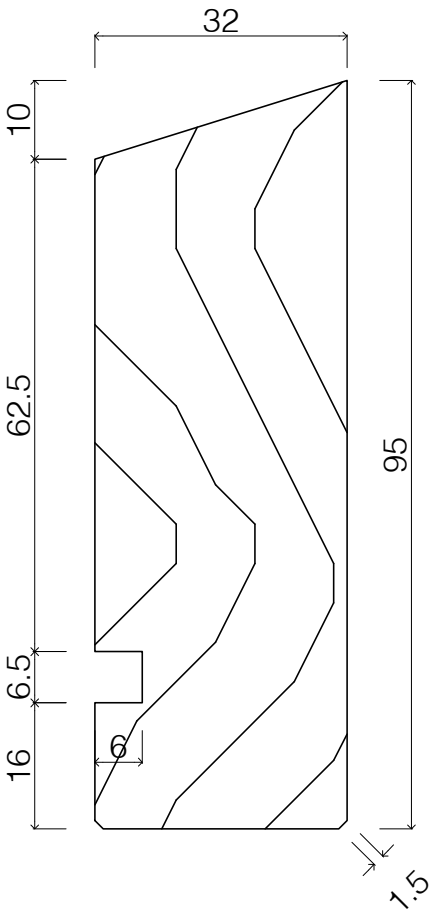

Frieze Board (95x32)

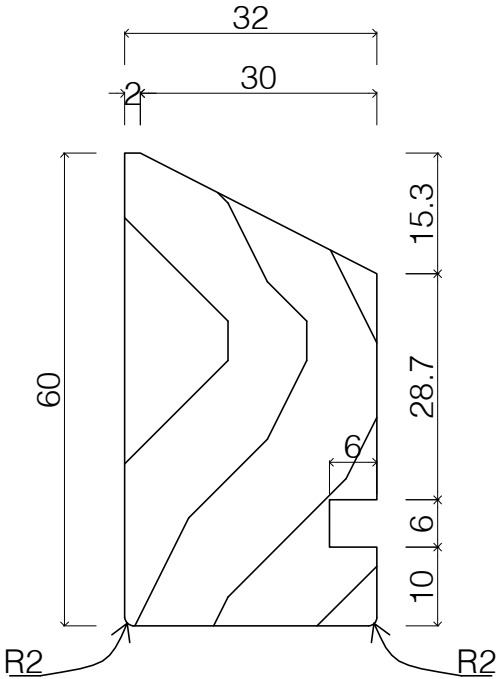

Gable Scotia (60x32)

Available Preprimed

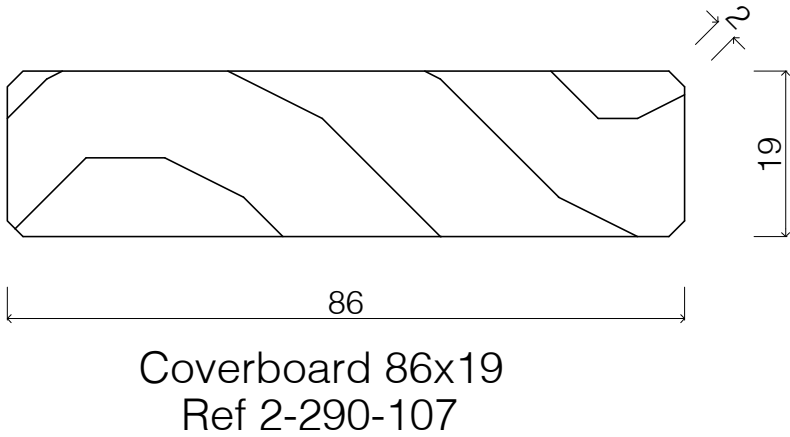
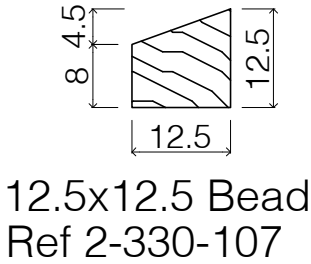
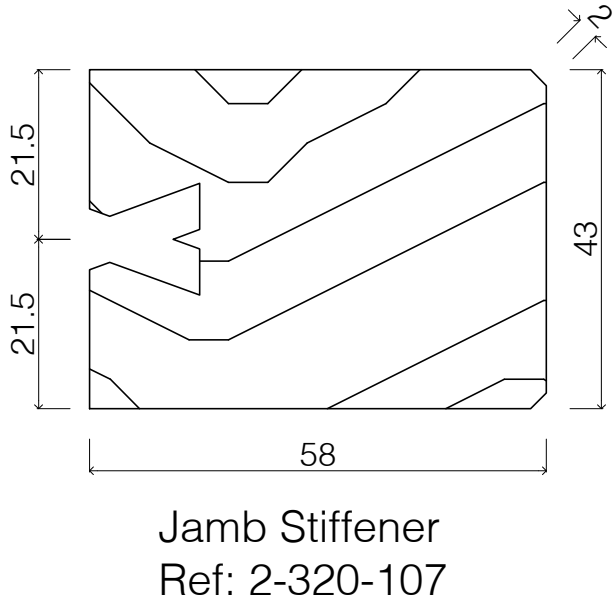
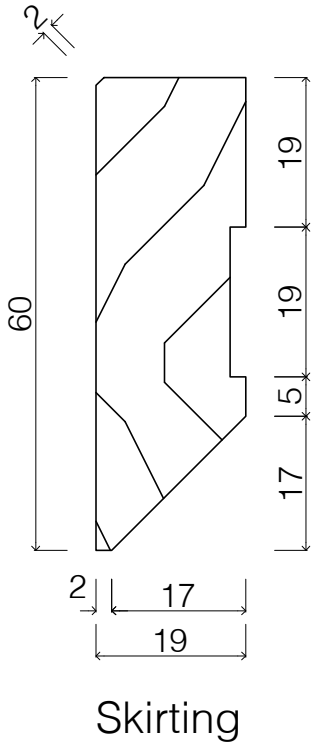
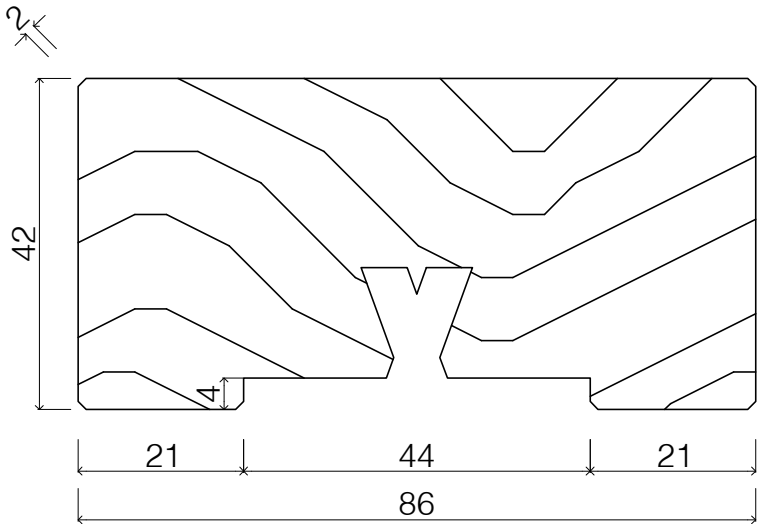
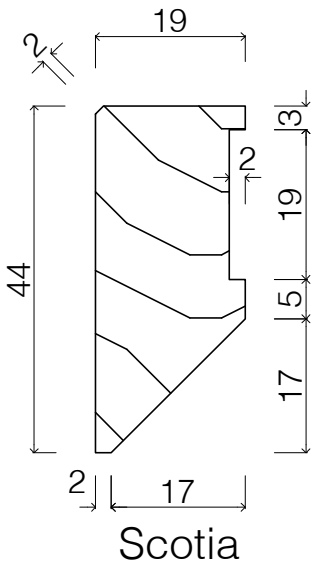

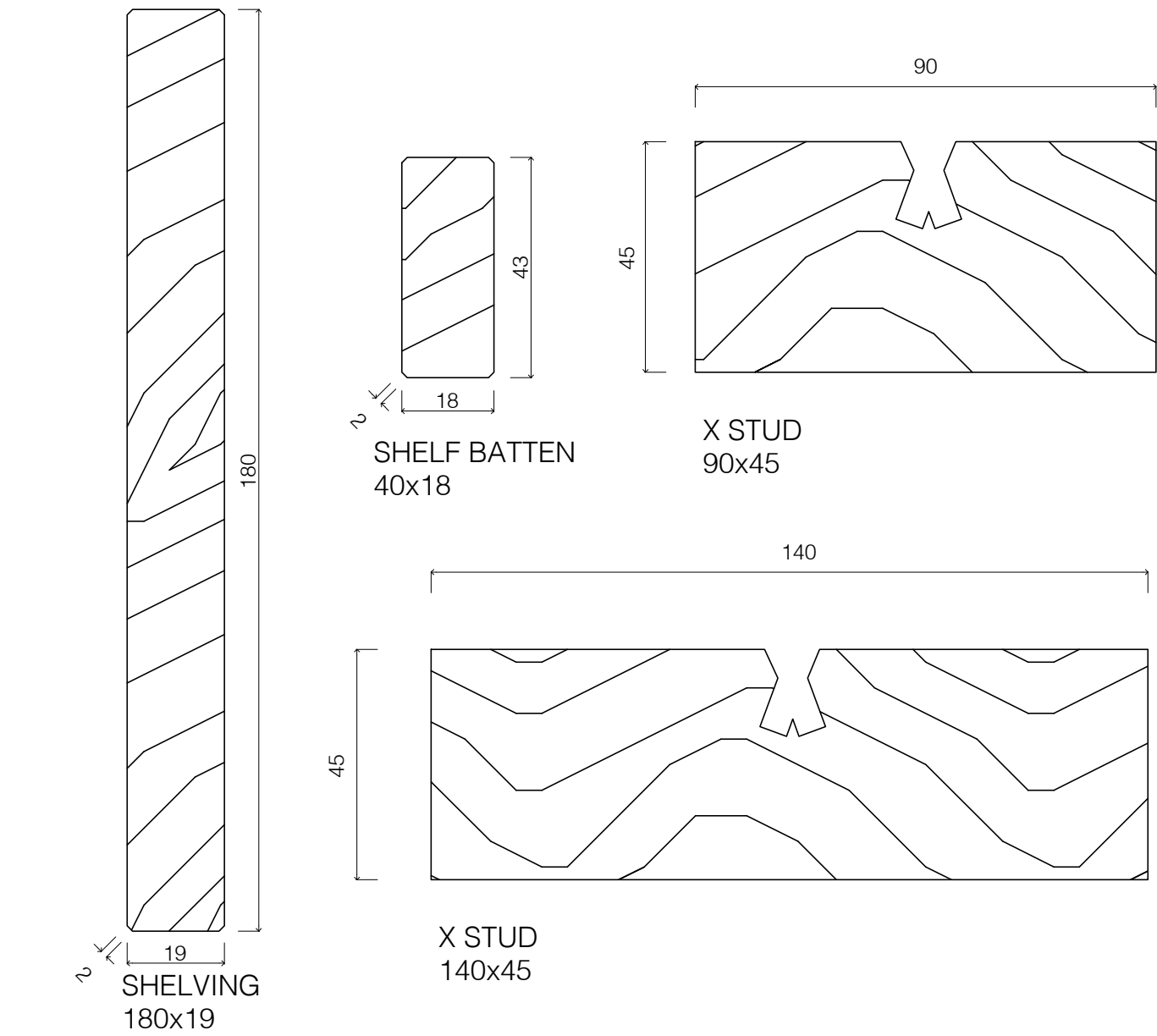

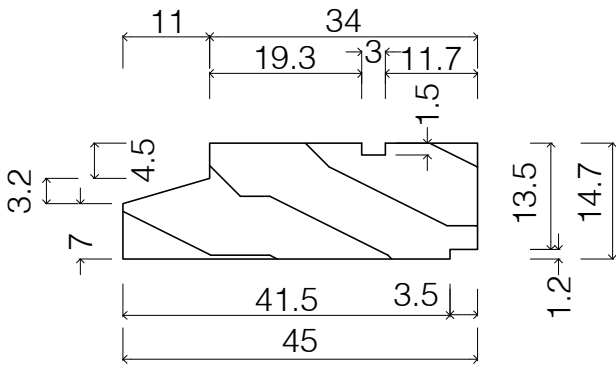

Tasman 35 Joinery Fixing Block

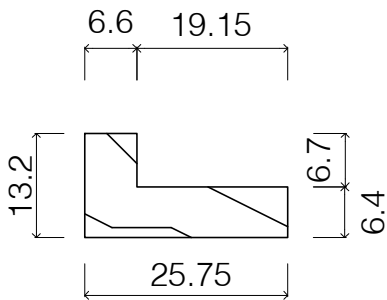

Southern 41 Fixing Block

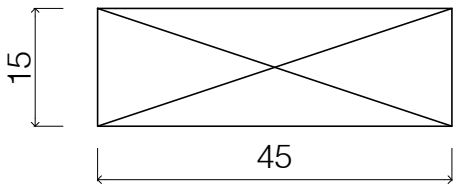

Packer Block (B)
Ref 10-370-107

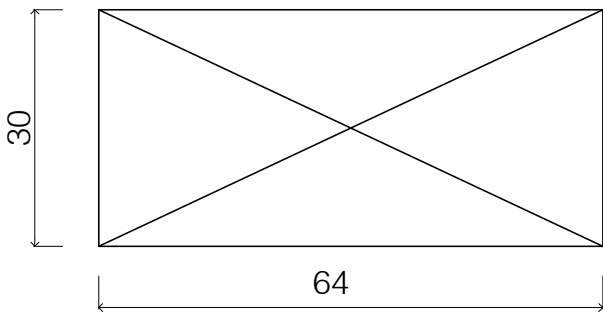

Packer Block (A)
Ref 10-370-107

Section 9: Aluminium and Steel Profiles

09-10-107	Corner Profile reference 1955-2023
09-20-107	Aluminium Outer Profiles
09-25-107	Aluminium Flashing Baseboards and Board Jointers
09-30-107	W Profiles Aluminium
09-40-107	Head Flashings
09-50-107	Connection profiles
09-60-107	Seating profiles, Weatherboard clips and support angle
09-70-107	Flashings and Sill trims
09-80-107	WeatherClad Components
09-90-107	J9 post to concrete floor bracket
09-100-107	Tie Rod anchor
09-101-107	Complete Tie Rod assembly
09-102-107	Tie Rod Roof Tension bracket
09-103-107	Tie Rod fixing guide through truss plates
09-104-107	Tie Rod fixing guide through Sarking below 7°
09-105-107	Tie Rod fixing guide through subfloor: 'A' & 'B' Flashing Baseboards
09-106-107	Slotted Tie Rod Anchor
09-110-107	Lockwood J18 beam bracket
09-120-107	Lockwood J18 reverse beam bracket
09-130-107	Lockwood J18 LH beam bracket
09-140-107	Lockwood J18 RH beam bracket
09-150-107	J19 corner beam bracket
09-160-107	J20 corner beam bracket

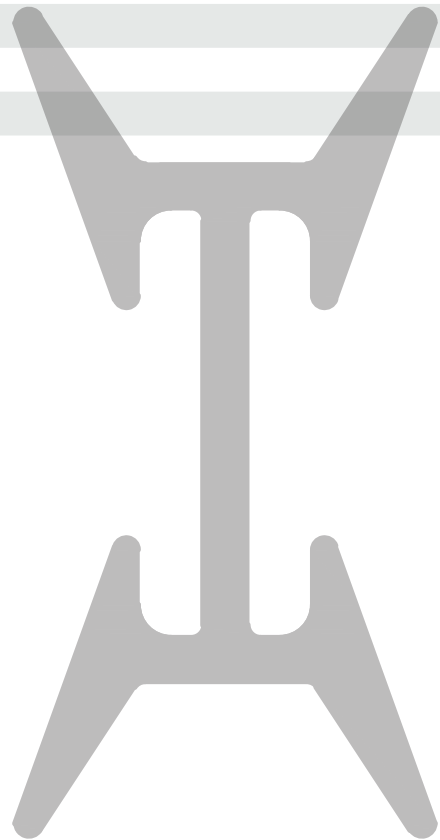

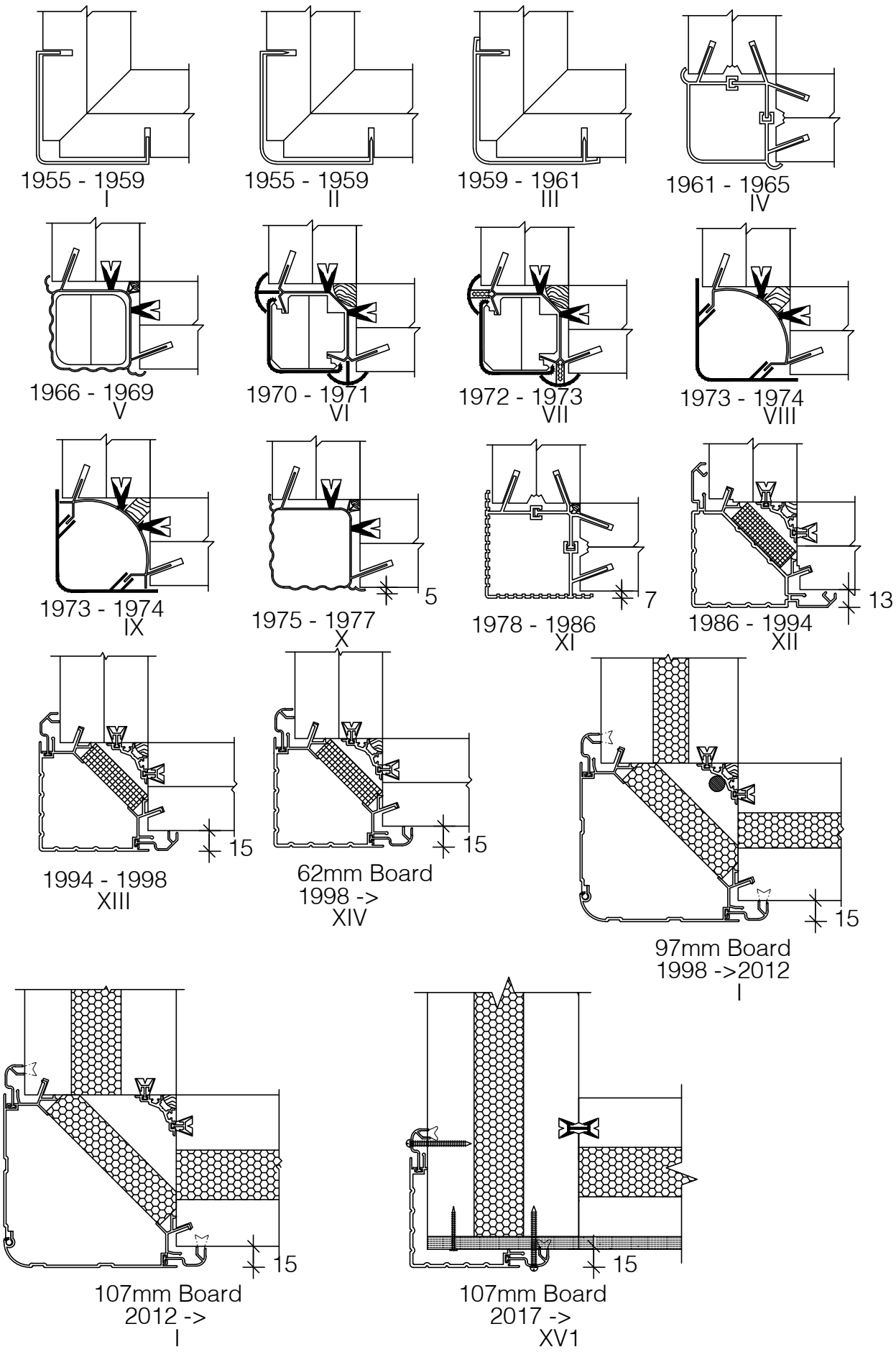

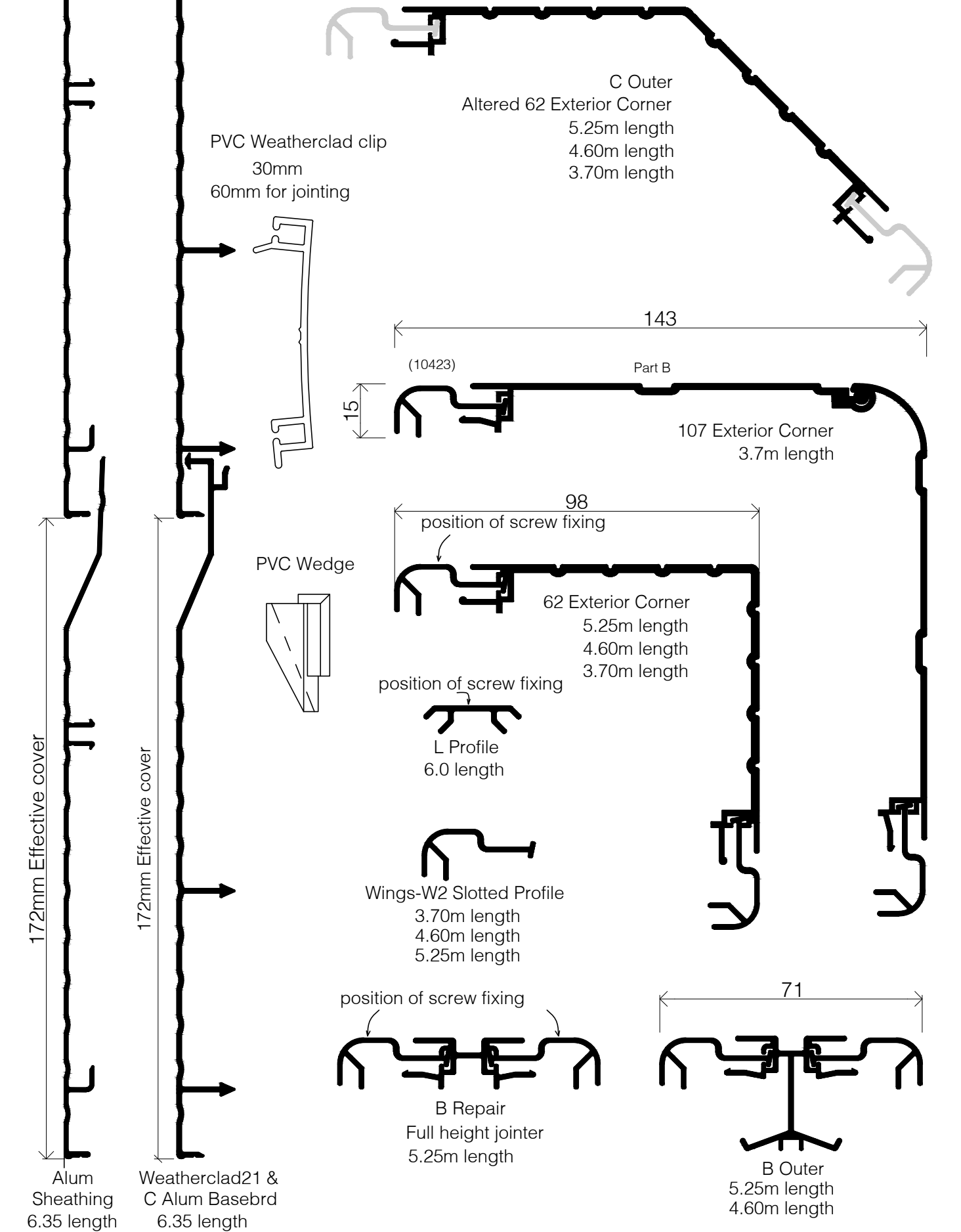

*Extra to standard components supplied by Lockwood.

Refer to Lockwood Nailing Schedule.

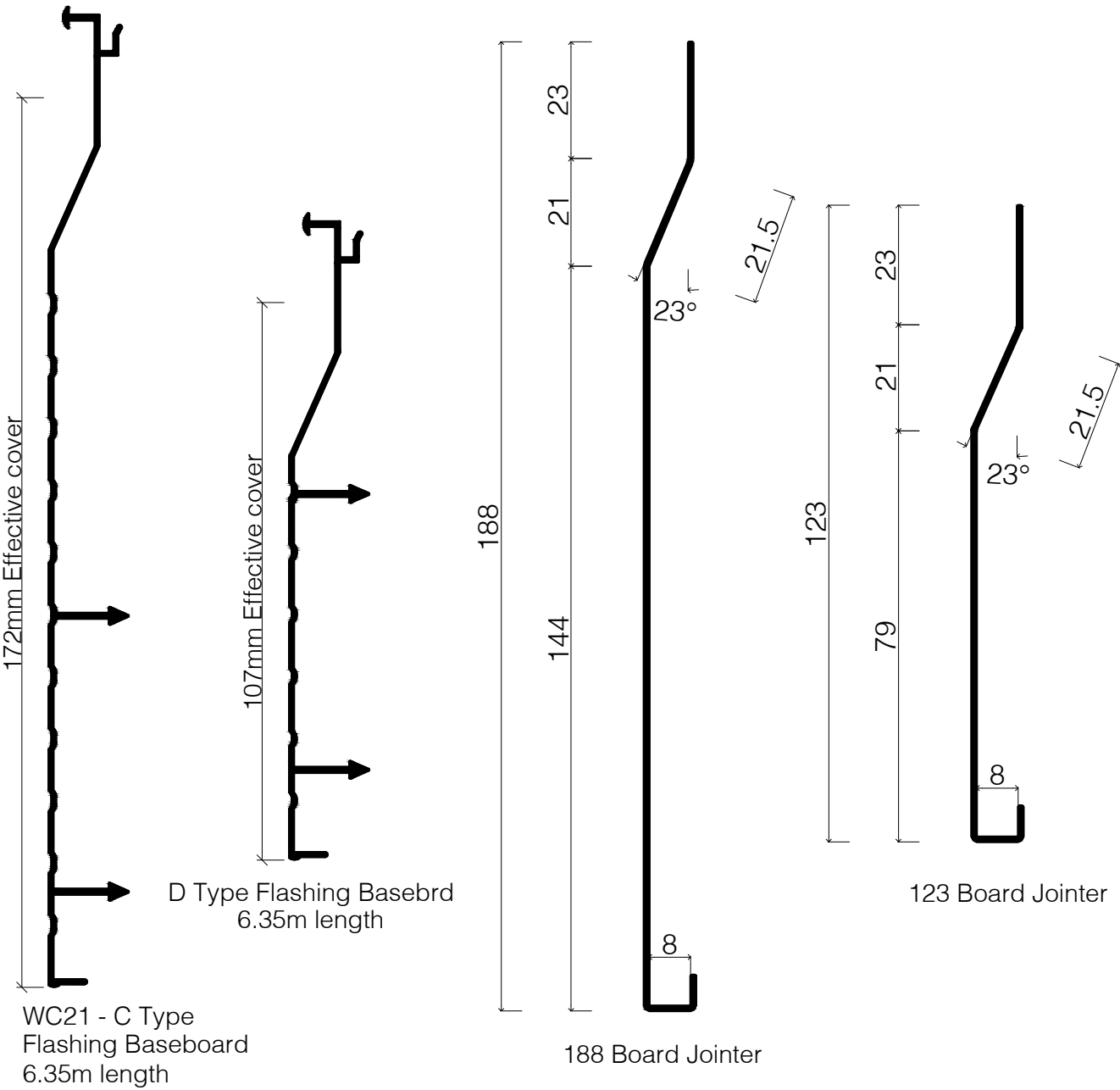

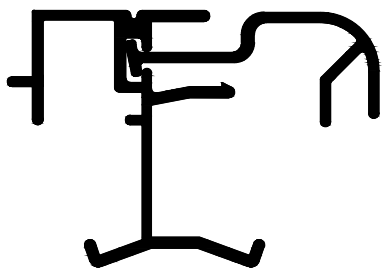

W Profile (integrated subframe)
5.25m length
4.60m length
3.70m length

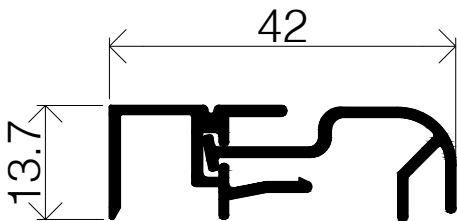

W Repair
Short Leg
5.25m length
4.60m length



W Repair
Medium Leg
4.60m length

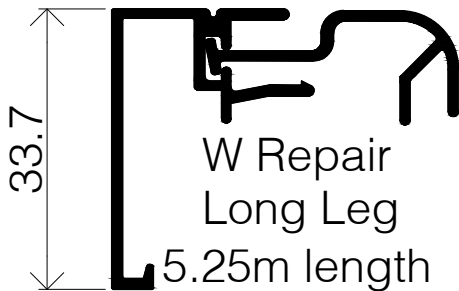

W Repair
Long Leg
5.25m length

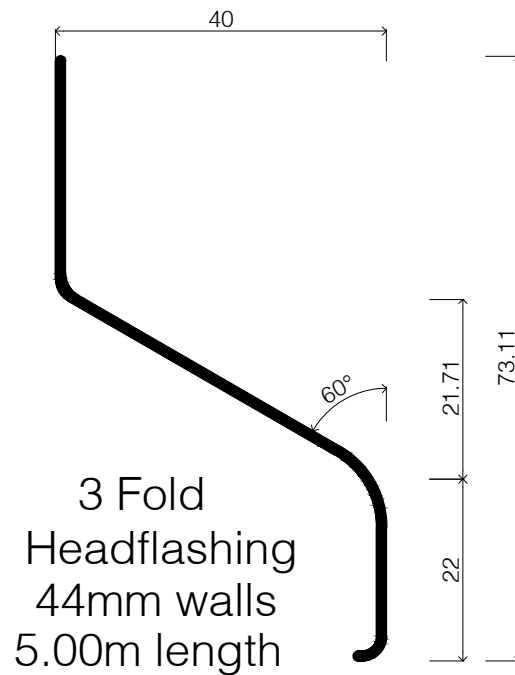
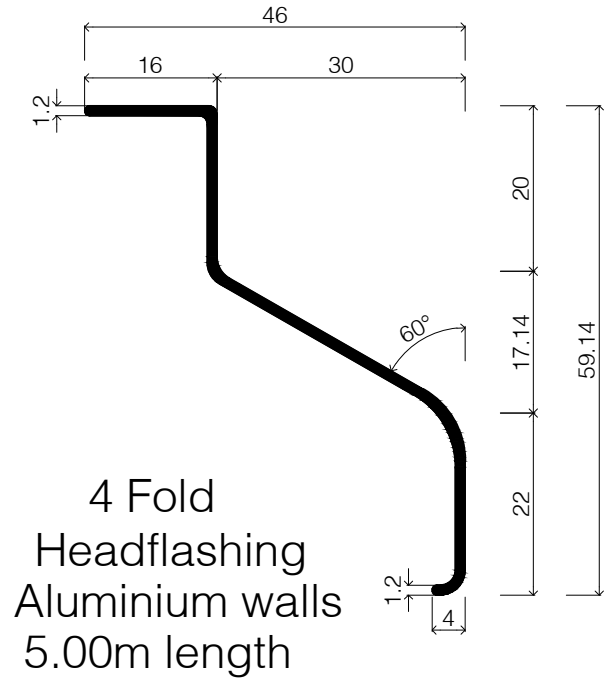

Refer to Lockwood Nailing Schedule.



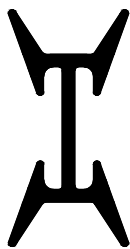

X Alum profile
590mm/145mm



V Alum profile
590mm

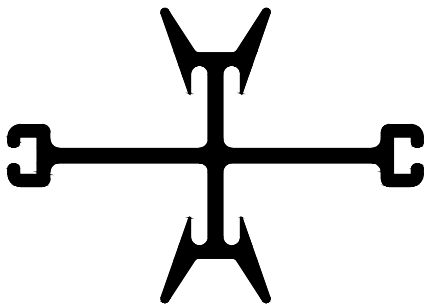

T profile
4.60m length
900mm
(limited use)



Z profile
5.00m length
2.50m length

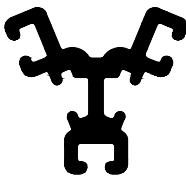

C Inner
5000



B Inner
4.62m length

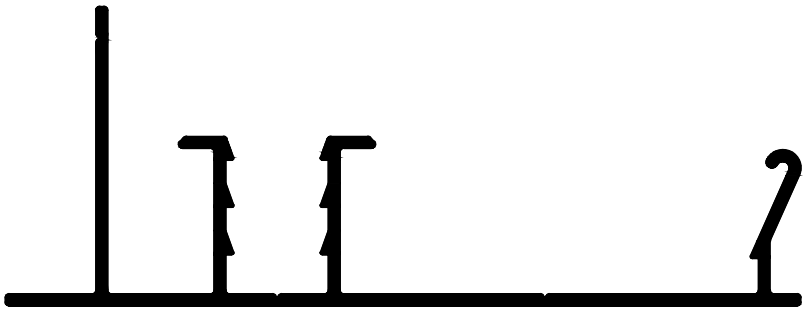

107 Seating Profile
65mm @ 900 crs
Ref 1-110-107

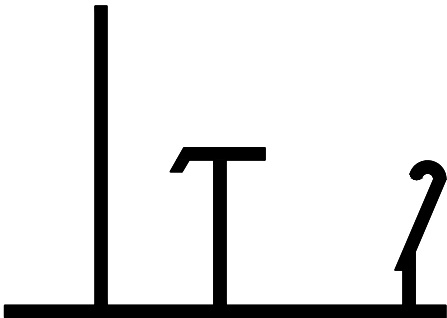

62 Seating Profile
65mm @ 900 crs
Ref 16-20-62

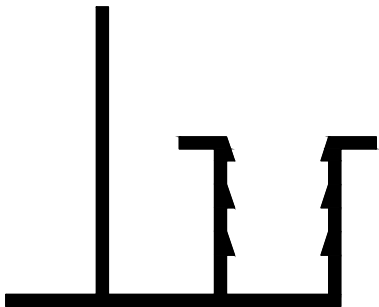

44 Seating Profile
65mm @ 900 crs
Ref 1-120-107



Weatherboard clip
(VGPine/Cedar)
45mm @ 450mm crs
Ref 2-50-107

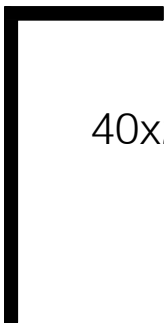

40x20x1.6mm Support Angle
Ref 10-160-107



Base Clip (Aluminium)
45mm @ 450 ctrs
Ref 14-30-107

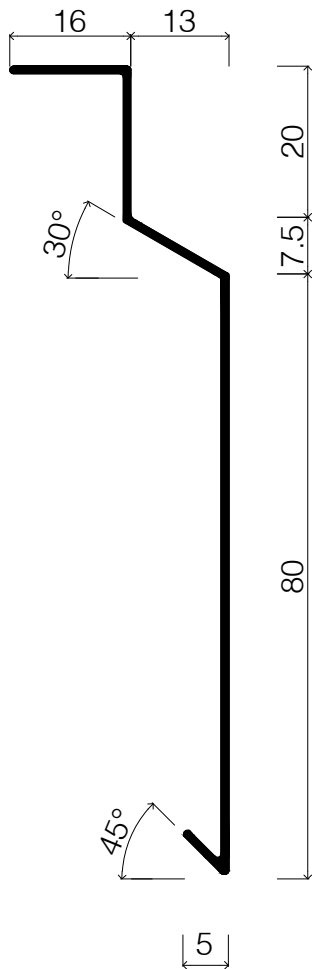

4 Fold Wall Flashing
Aluminium Wall

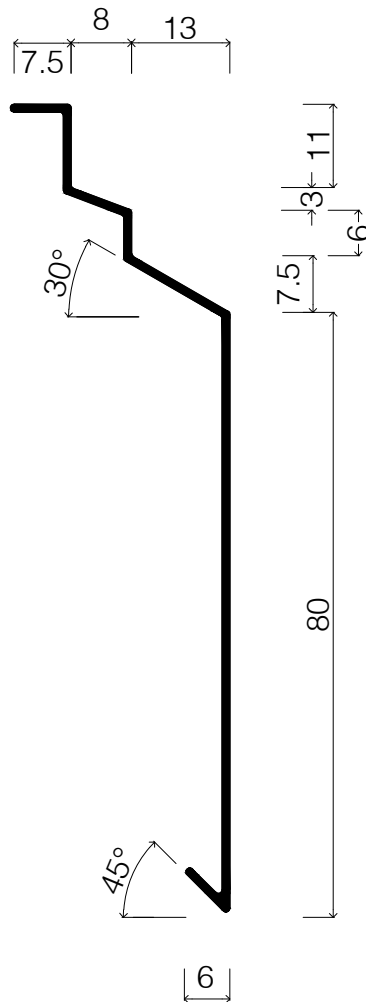

6 Fold Wall Flashing
VG Pine/Cedar

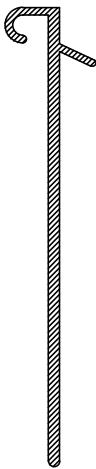

Baseflashing PVC
4.60m length
2.30m length



Back-Flashing
Ref 10-330-107

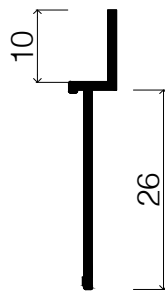

Sill Trim
(Full Height Sill)
Ref 10-50-107

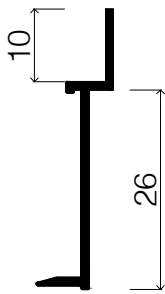

Sill Trim
(Window Sill)
Ref 10-10-107

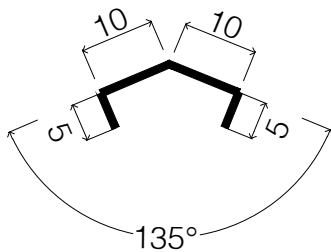

Angled Back-Flashing
Ref 2-250-107

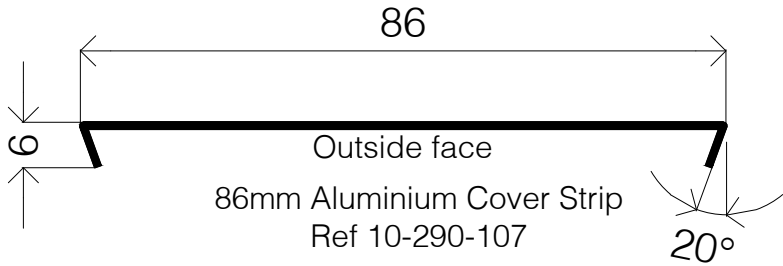

*Extra to standard components supplied by Lockwood.

Refer to Lockwood Nailing Schedule.



LOCKWOOD

© All plans copyright Lockwood.

Flashings and sill trims

DETAIL #:

09-70-107

Revision Date: 06/24

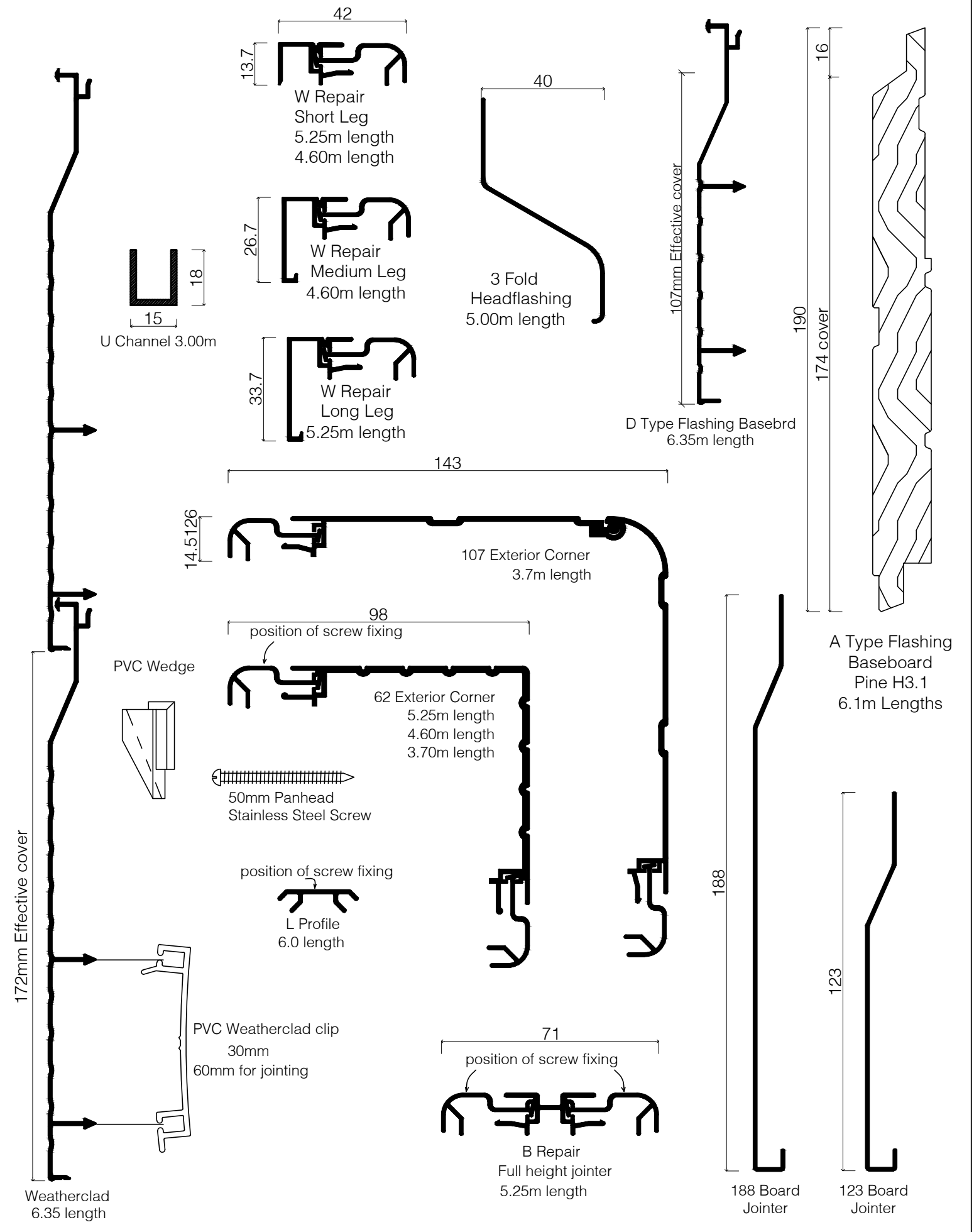

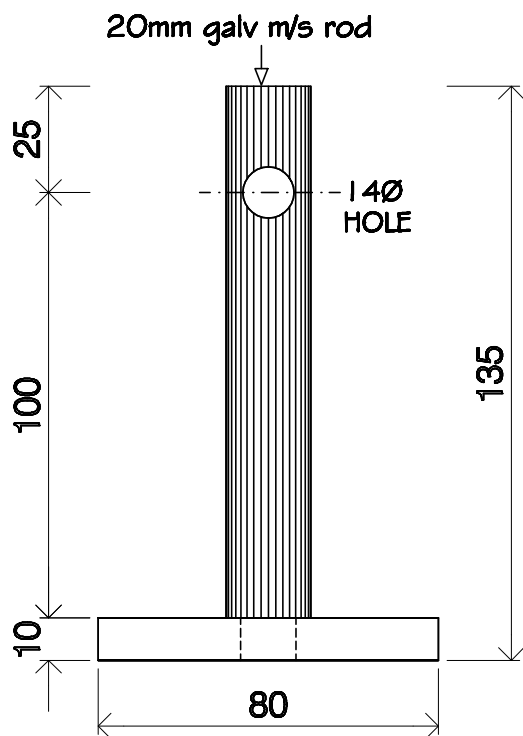
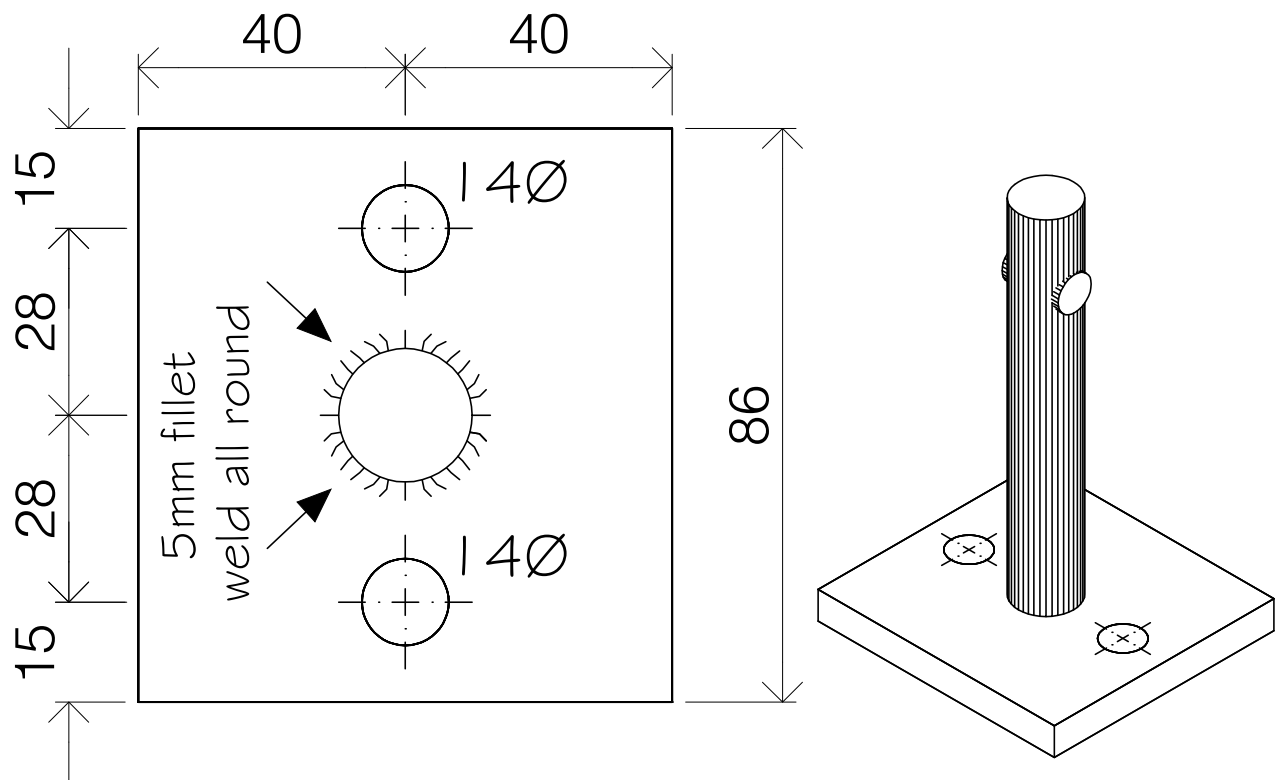

J9 Bracket

NOTE: Drill 12Ø through post and drive.
Fit pin

1/70x12mmØ Galv Pin
2/75x12 Sleeve Anchor

*The LW standard bracket incorporates
2/98x12 Dynabolts for fixing to a concrete
floor. Assuming a minimum grade of
concrete of 17.5 M.Pa and a
55mm anchor embedment

*Extra to standard components supplied by Lockwood.

Refer to Lockwood Nailing Schedule.



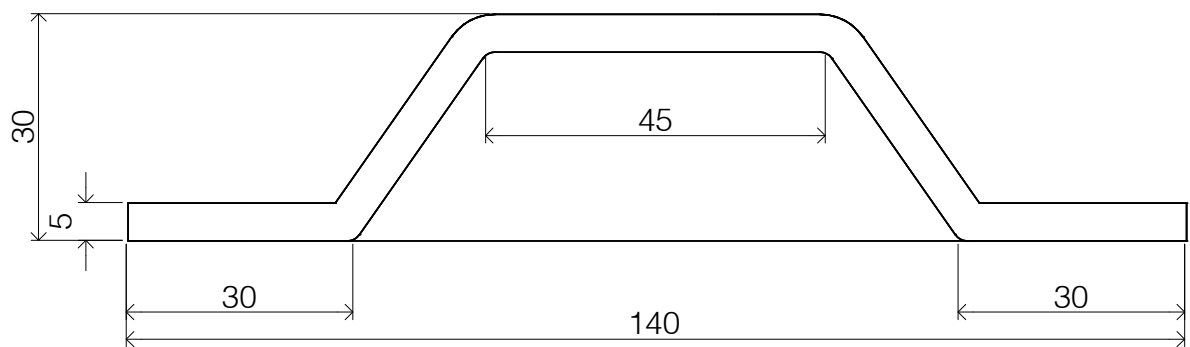
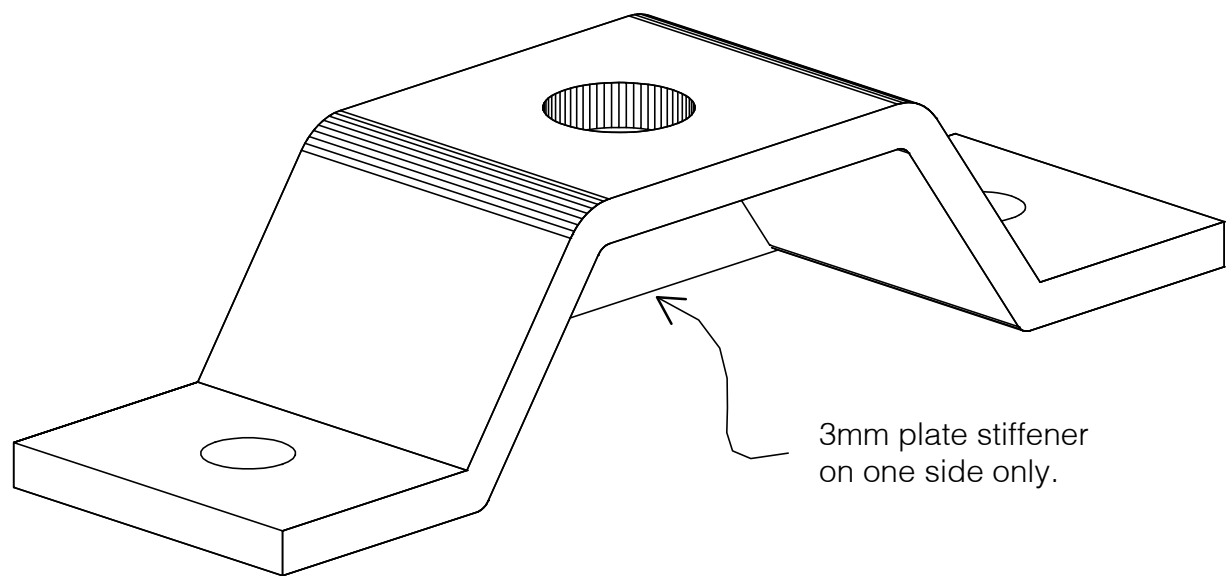
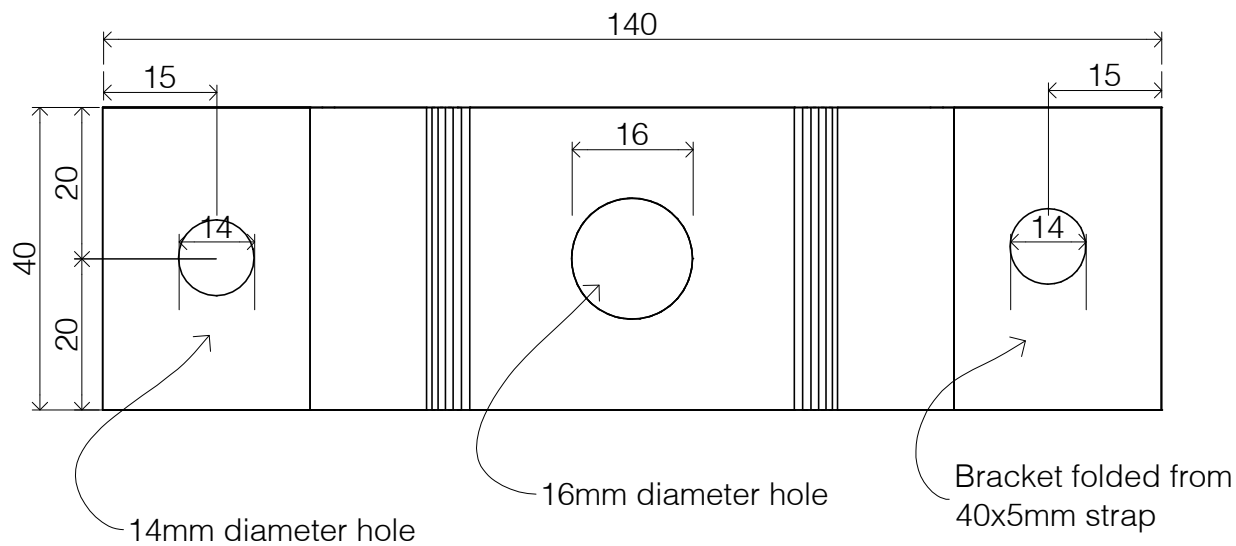

Tie Rod Anchor

*Extra to standard components supplied by Lockwood.

Refer to Lockwood Nailing Schedule.



© All plans copyright Lockwood.

Tie Rod anchor

DETAIL #:
09-100-107

Revision Date:06/24

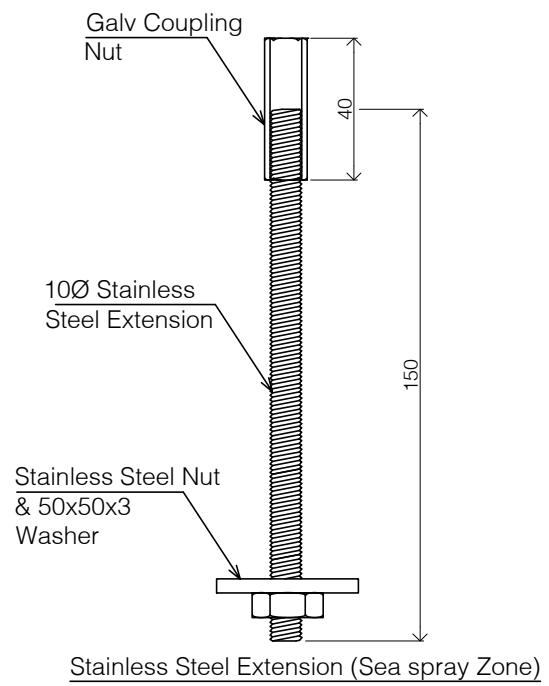
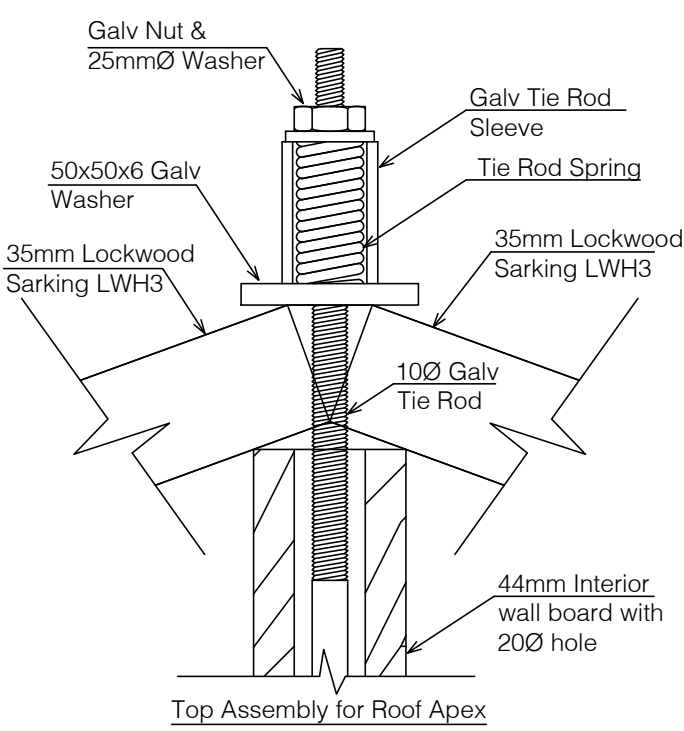
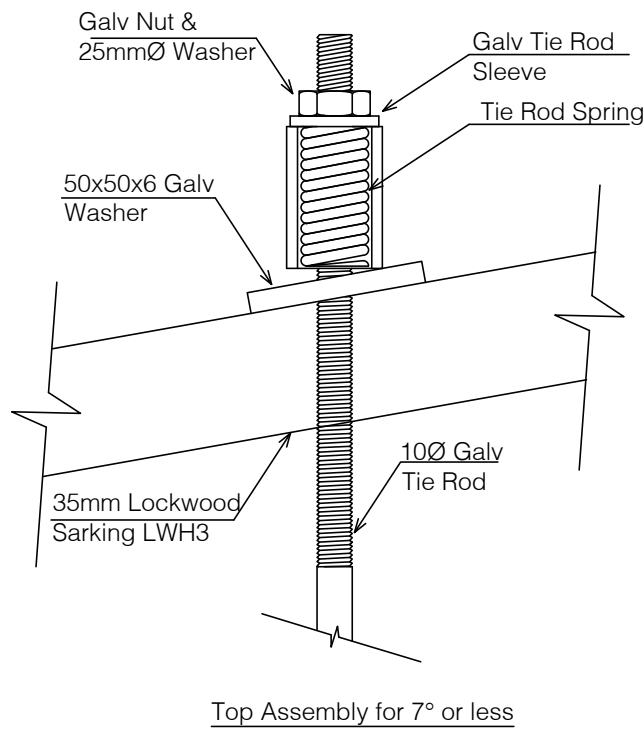
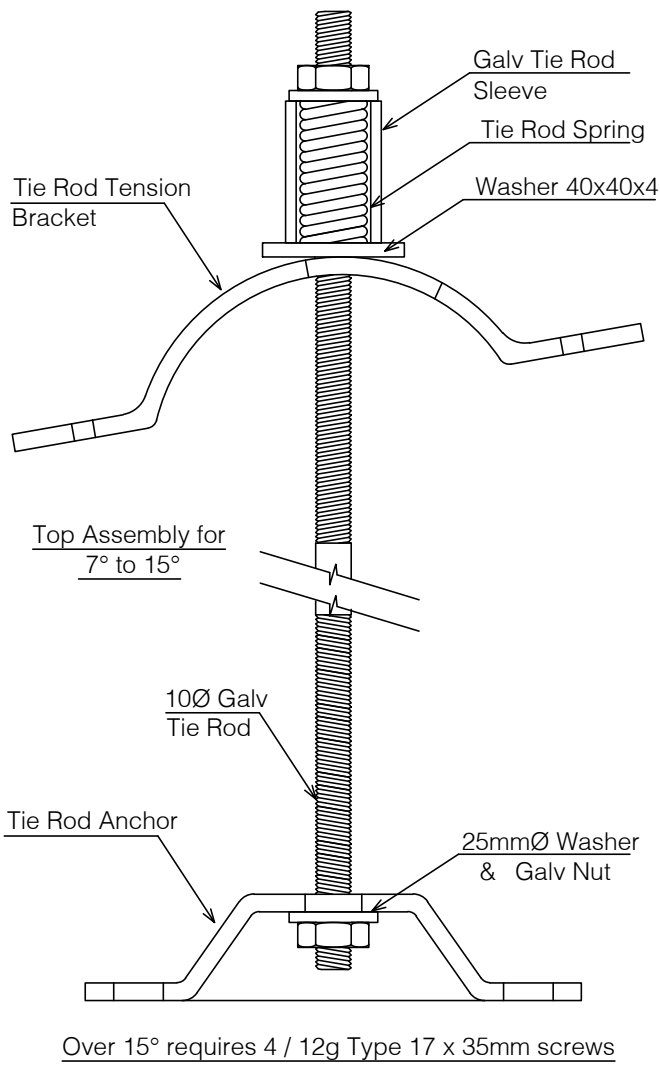

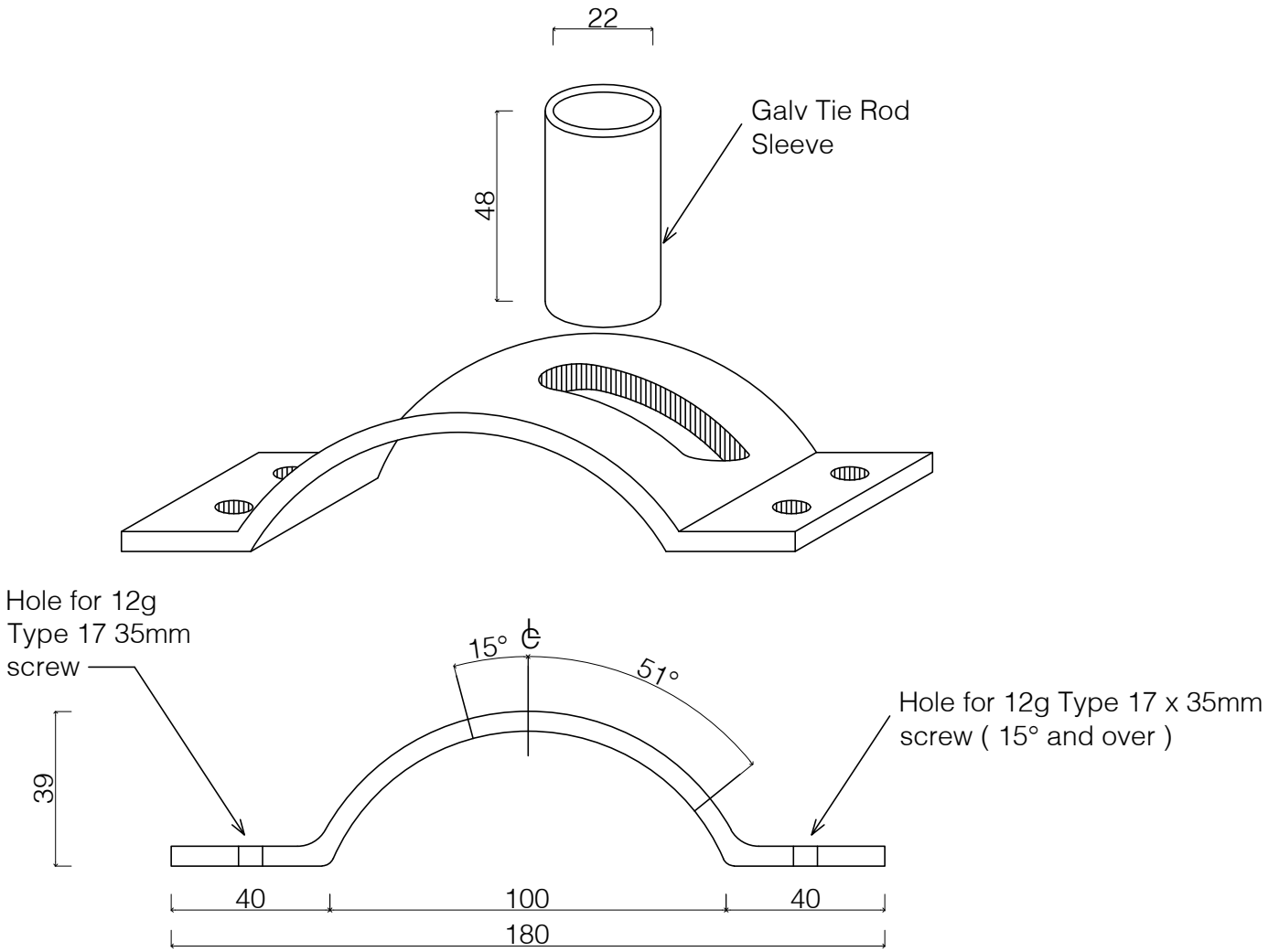

Tension Bracket

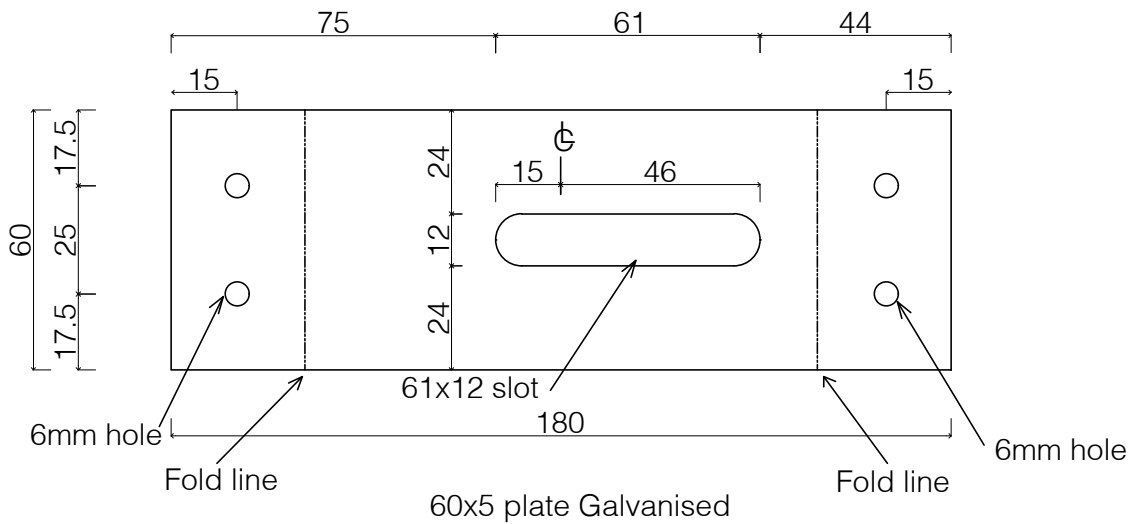

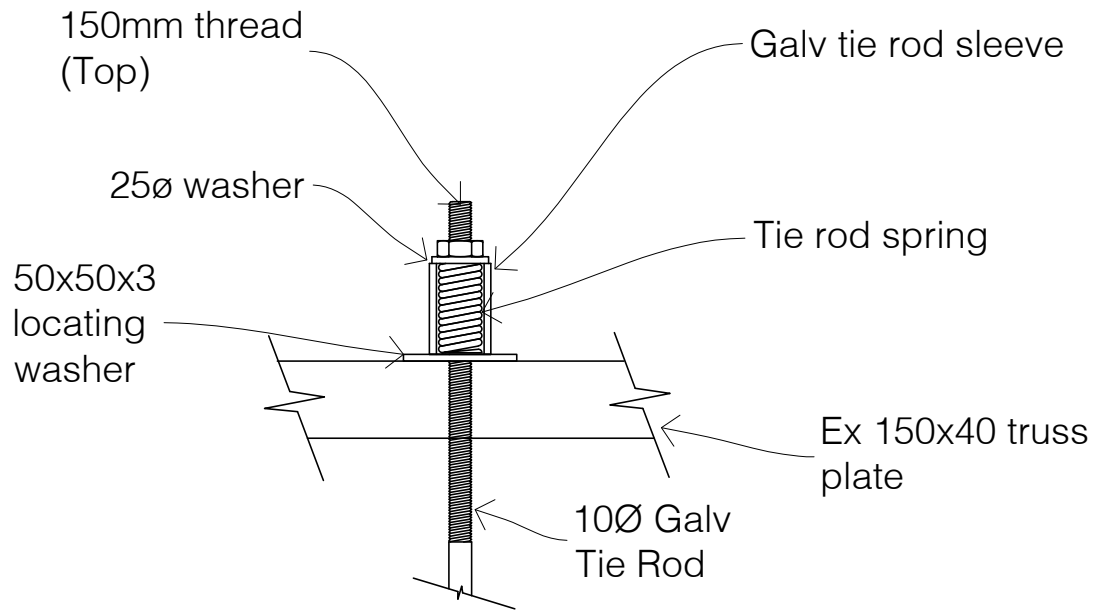

Tie Rod through truss plate

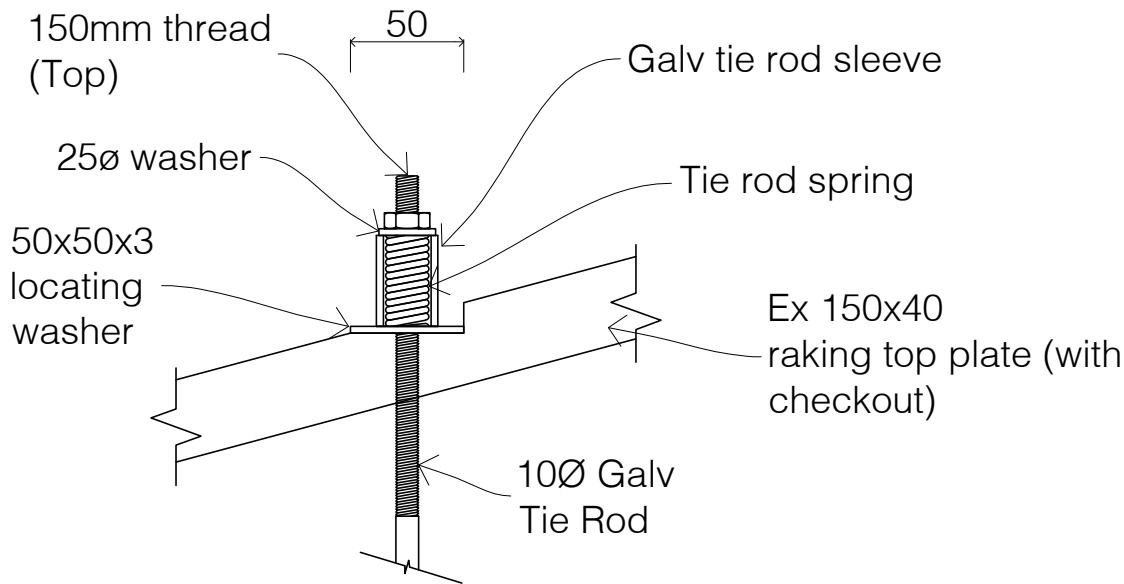

Tie Rod through raking top plate

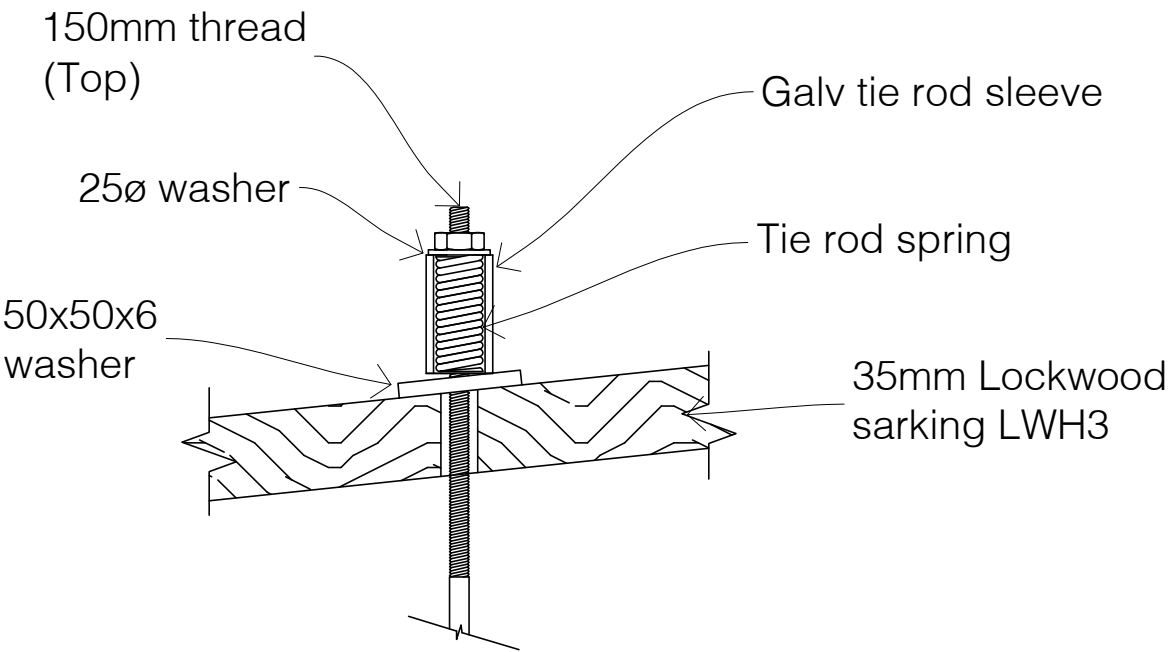

Tie Rod through sarking below 7°

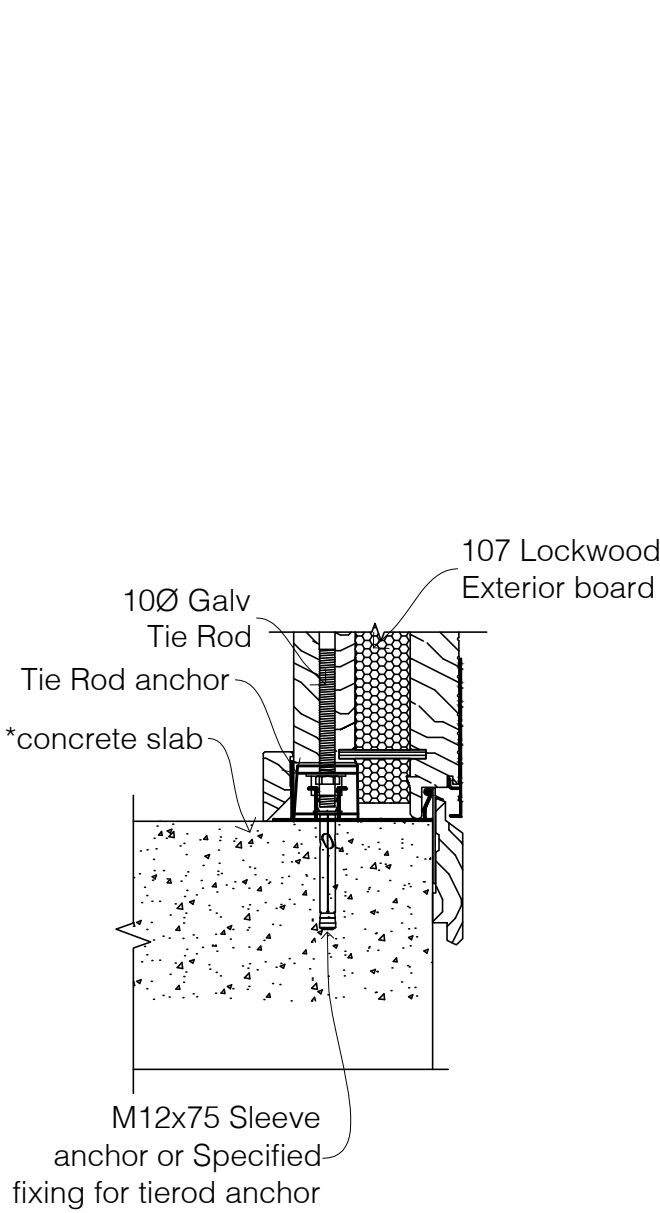

Tie Rod through concrete floor

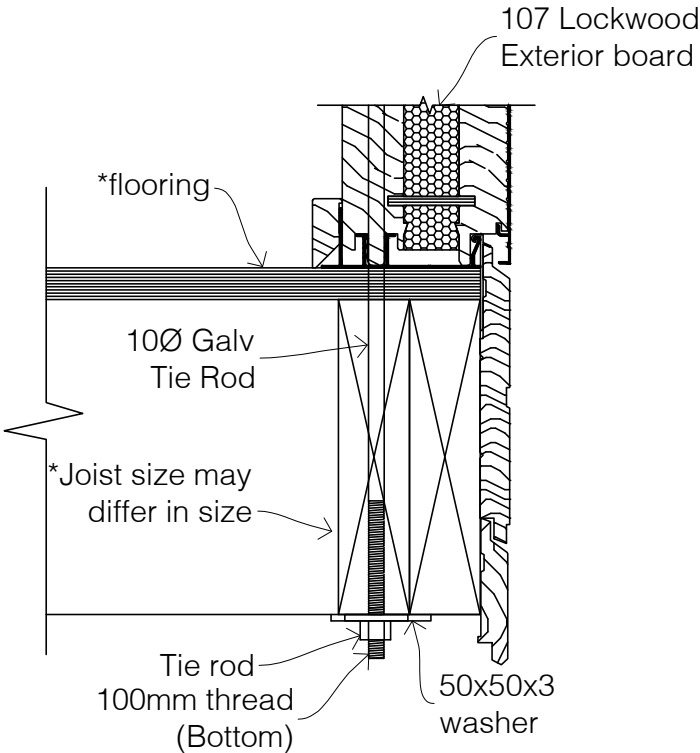

Tie Rod through timber floor

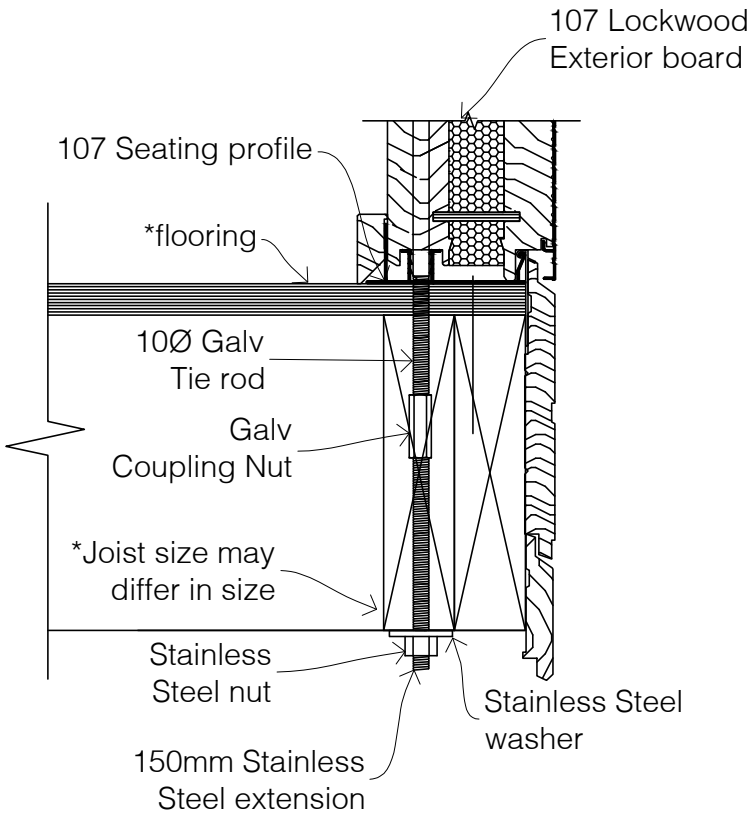

Tie Rod through timber floor with Stainless Steel extension
SEA SPRAY

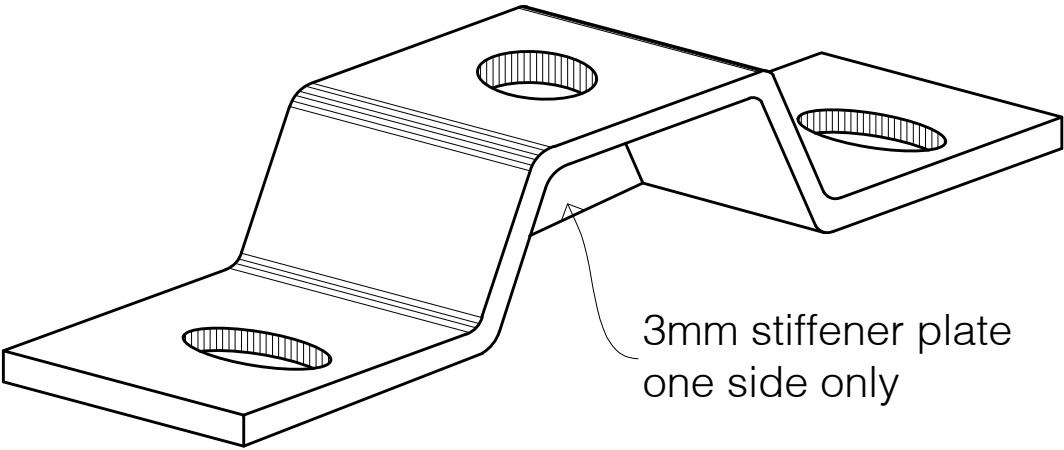
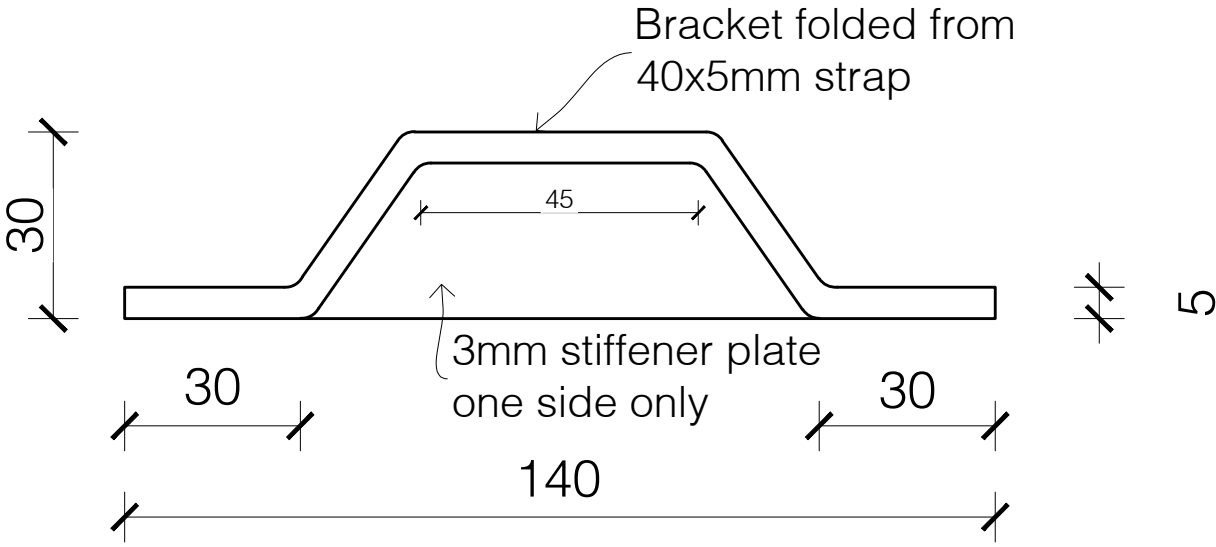
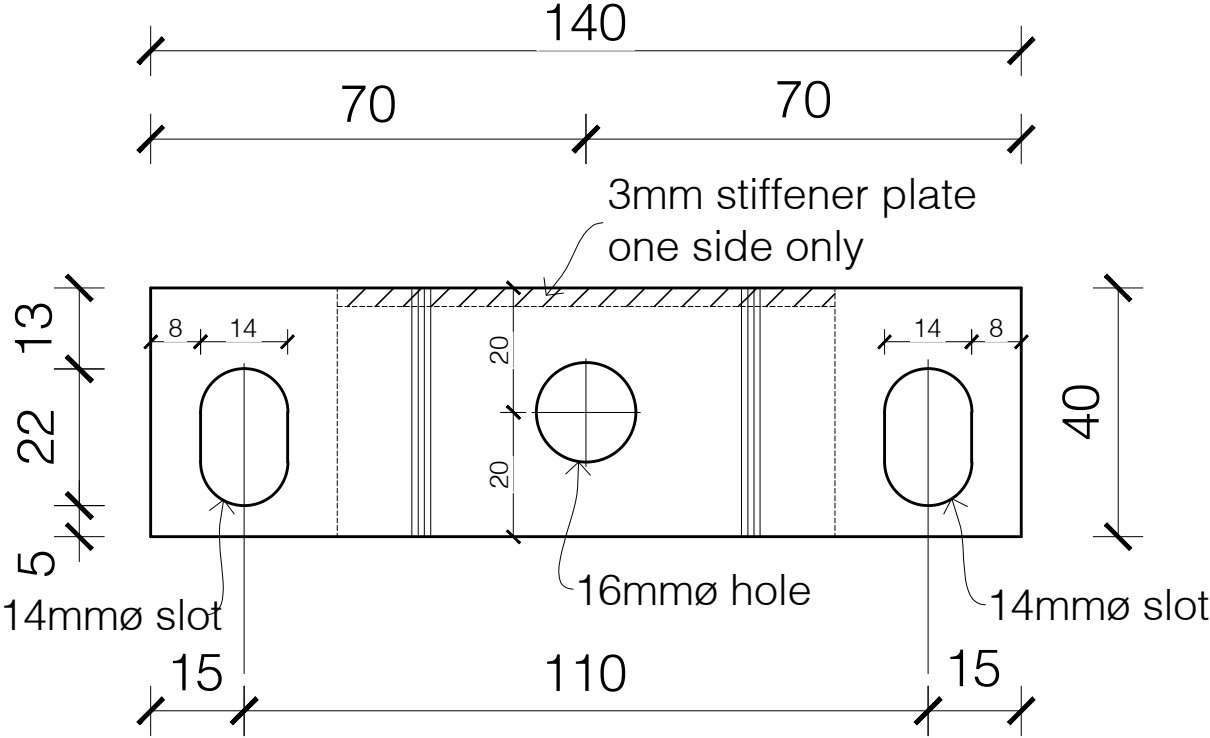

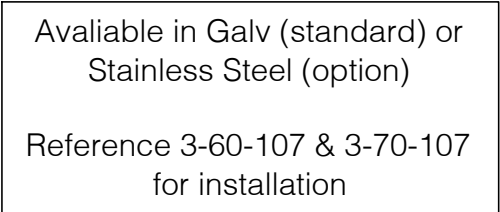

Refer to Lockwood Nailing Schedule.





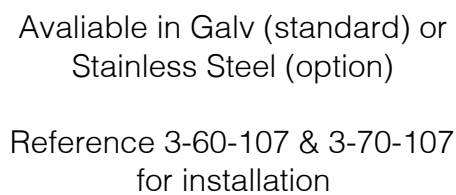

Refer to Lockwood Nailing Schedule.

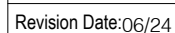

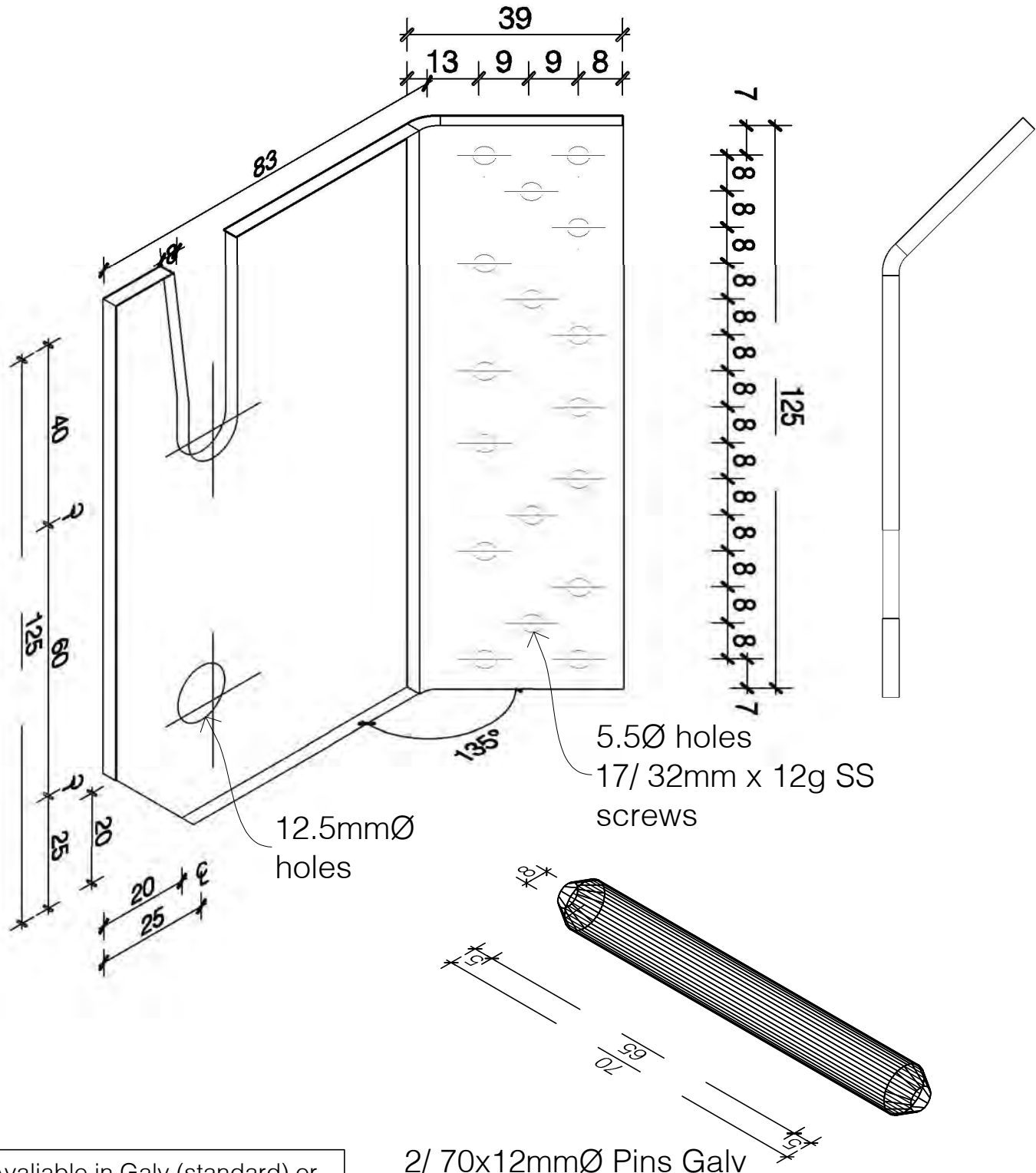

Availiable in Galv (standard) or
Stainless Steel (option)

Reference 3-60-107 & 3-70-107
for installation

*Extra to standard components supplied by Lockwood.

Refer to Lockwood Nailing Schedule.



Lockwood J18 RH beam bracket

DETAIL #:
09-140-107

Revision Date:06/24

- NOTE:
- a)All holes 12Ø clearance
 - b)Bracket only for H&C beams
 - c)For install details refer detail 3-100-107
 - d) Requires engineers input

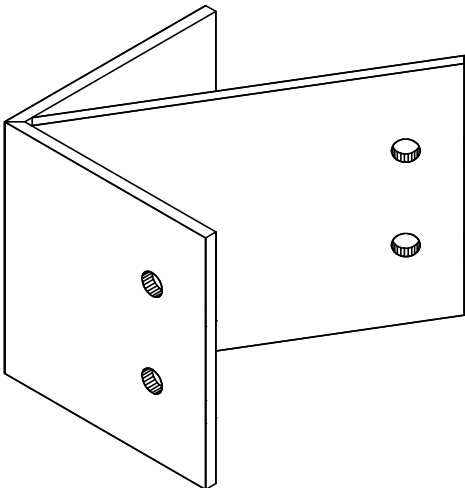
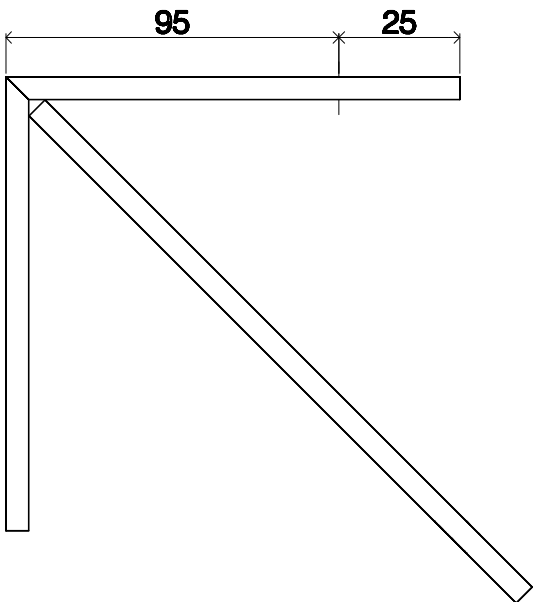

2/70x12mmØ Galv Pins
4/50x12mmØ Galv coach screws

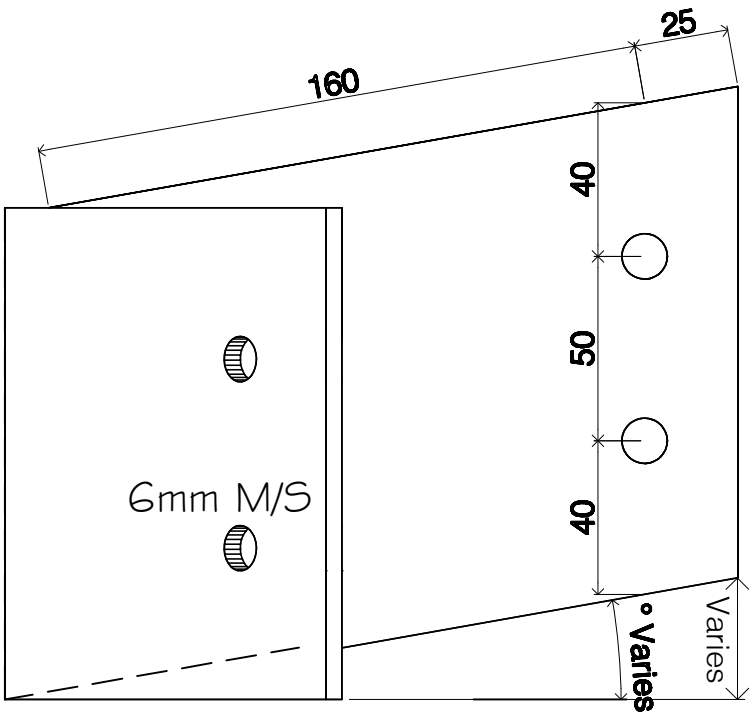
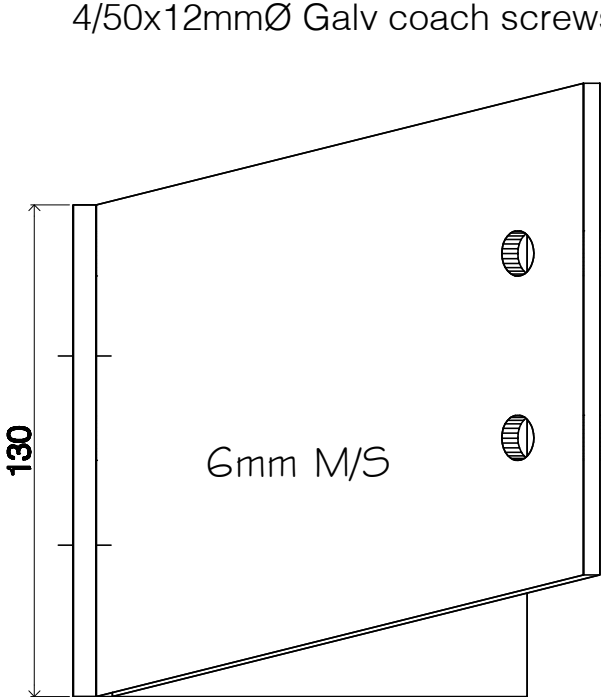

*Extra to standard components supplied by Lockwood.

Refer to Lockwood Nailing Schedule.



J19 corner beam bracket

DETAIL #:
09-150-107

Revision Date:06/24

- NOTE:
- a)All holes 12Ø clearance
 - b)Bracket only for A&B beams
 - c)For install details refer detail 3-100-107
 - d) Requires engineers input

2/70x12mmØ Galv Pins
4/50x12mmØ Galv coach screws

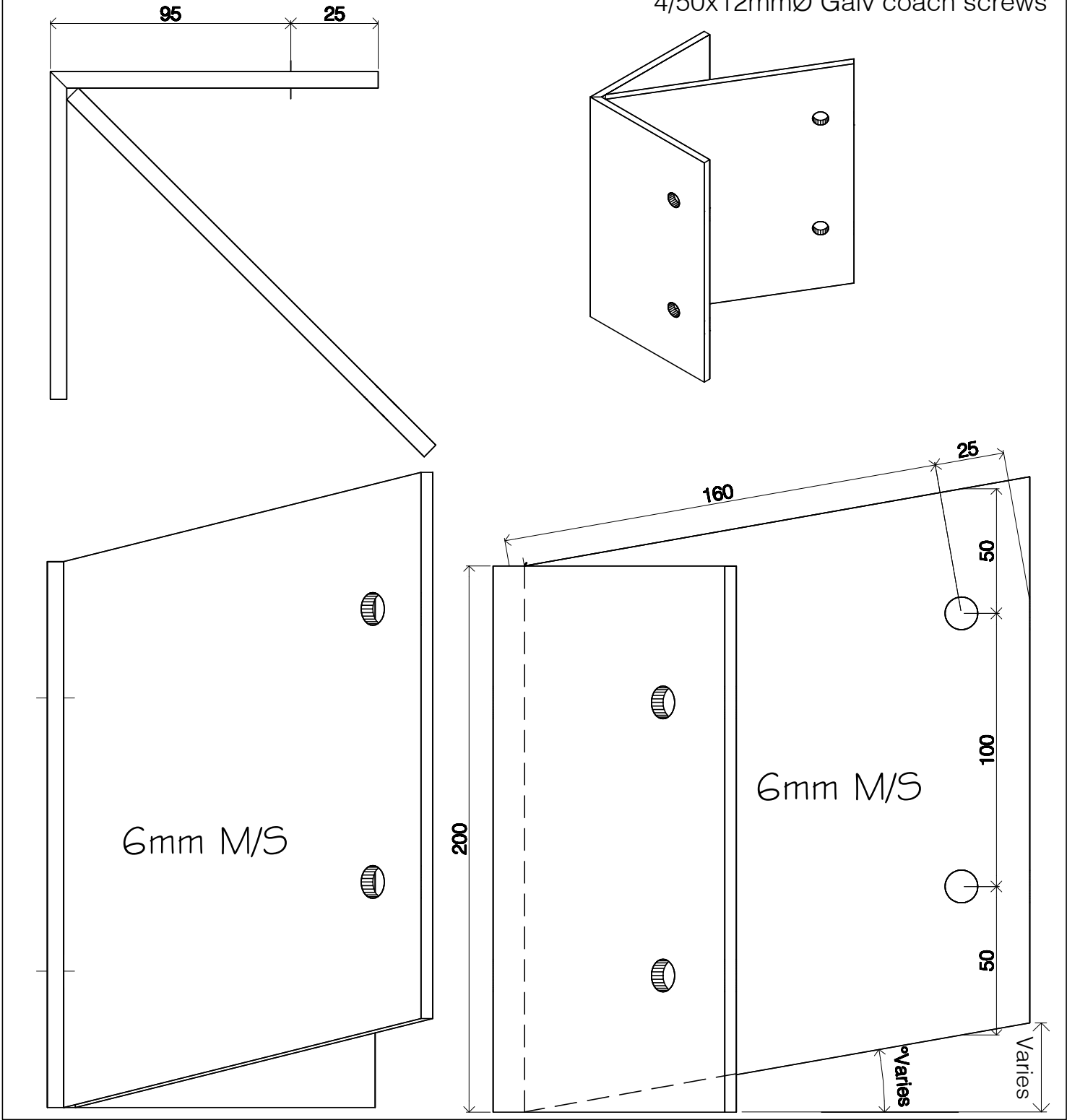

*Extra to standard components supplied by Lockwood.

Refer to Lockwood Nailing Schedule.

Section 10: Aluminium Joinery Details

10-05-107	S41 Window head with 6 Fold Headflashing for VG Pine or Cedar Exterior
10-10-107	S41 Window Head / Sill / Jamb
10-50-107	S41 Hinged Door open out Head / Sill / Jamb
10-80-107	S41 Hinged Door open In Head / Sill / Jamb
10-100-107	S41 Sliding Window Head / Sill / Jamb
10-130-107	S41 Ranchslider/Ranchstacker Head / Sill / Jamb
10-160-107	S41 Ranchstacker Head / Sill / Jamb
10-200-107	S41 Euroslider Head / Sill / Jamb
10-230-107	S41 Eurostacker Head / Sill / Jamb
10-255-107	S41 LevelStep Ranchstacker Sill Timber Subfloor
10-256-107	S41 LevelStep Ranchstacker Sill Tiled Floor
10-260-107	S41 Bifold Door Head / Sill / Jamb
10-290-107	Combined full height joinery detail
10-310-107	Combined joinery Door / Window
10-315-107	Combined Joinery Window Sill
10-325-107	Joinery frame at 107 External corner (107 Exterior Corner)
10-326-107	Joinery frame at 44 External corner (62 Exterior Corner)
10-327-107	Special corner window joinery & 62 Exterior Corner
10-330-107	Joinery frame at 107 / 107 internal corner
10-340-107	Joinery frame at 107 / 107 internal corner: rebated wall
10-350-107	Joinery frame at 107 / 107 internal corner: rebated wall (mirrored)
10-360-107	107 Internal corner Jamb
10-370-107	Joinery frame at 44 / 107 internal corner
10-380-107	Window Head: 44 Exterior wall
10-390-107	Window Jamb: 44 Exterior wall
10-400-107	Window Sill: 44 Exterior wall
10-410-107	Gable frame Head and Sill
10-420-107	Exterior wall: over head Tie Rod above joinery frame
10-430-107	Joinery Frame at B Repair

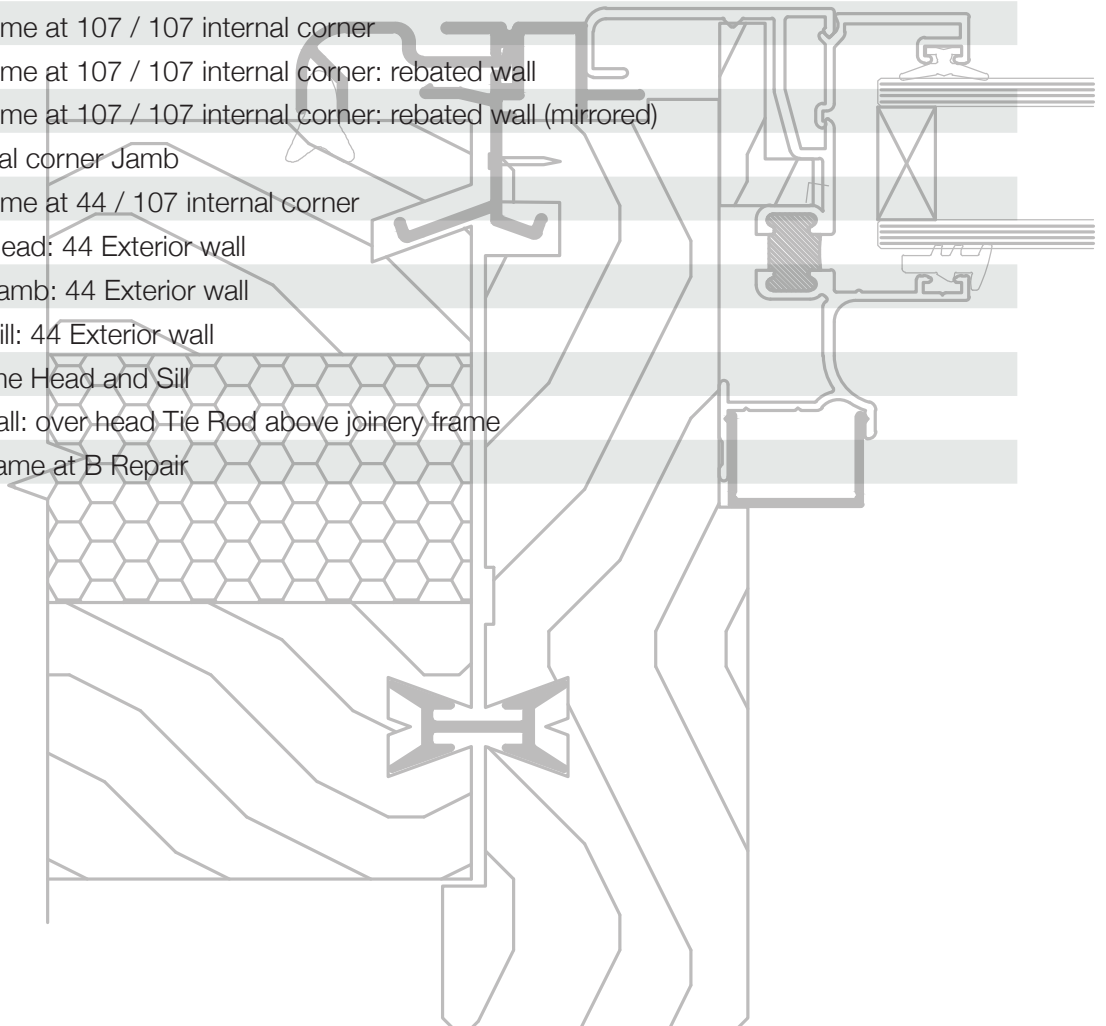

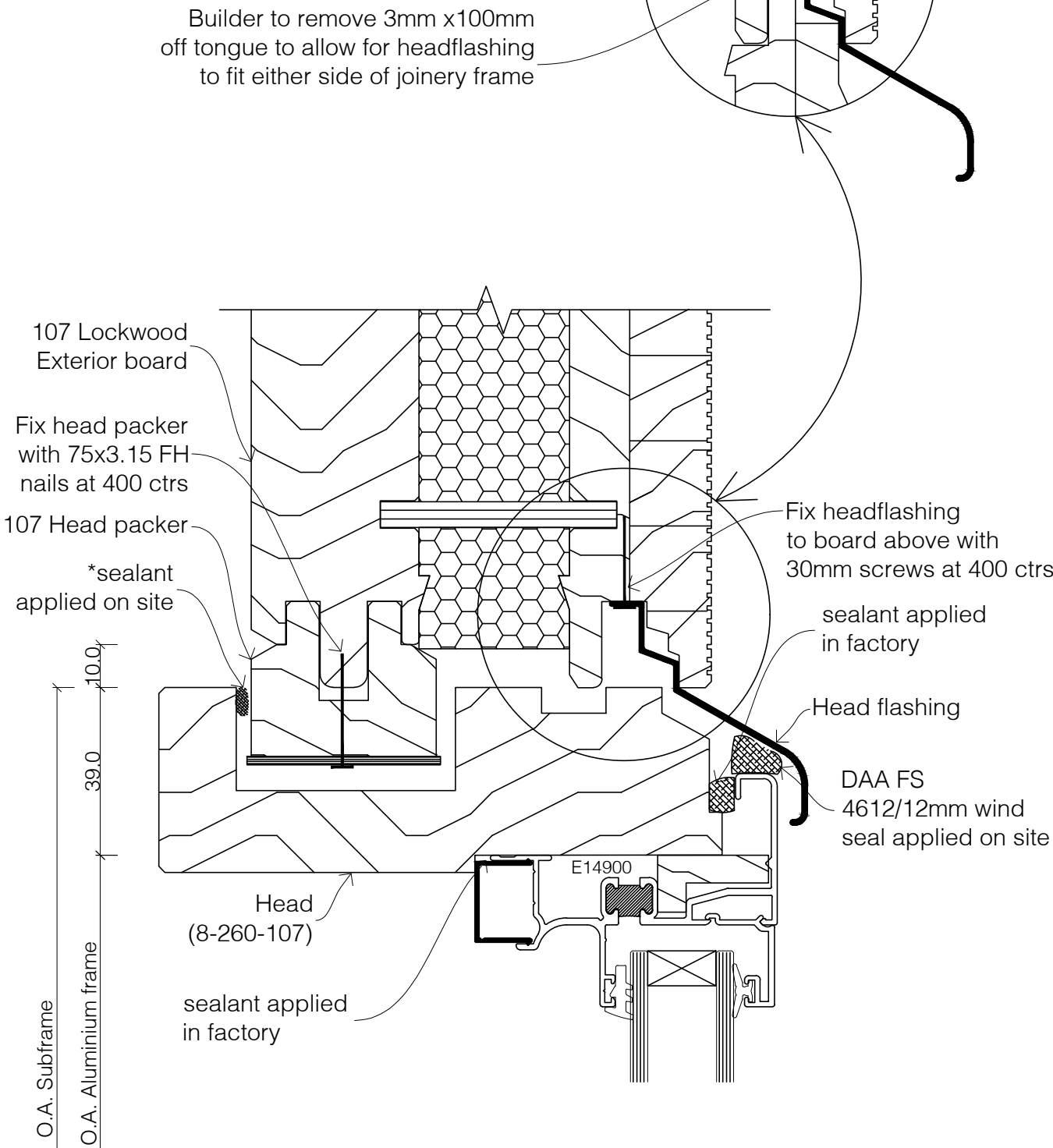

*Extra to standard components supplied by Lockwood. Refer to Lockwood Nailing Schedule.



S41 Window head with 6 Fold Headflashing for VG Pine or Cedar Exterior

DETAIL #:
10-05-107

Revision Date: 06/24

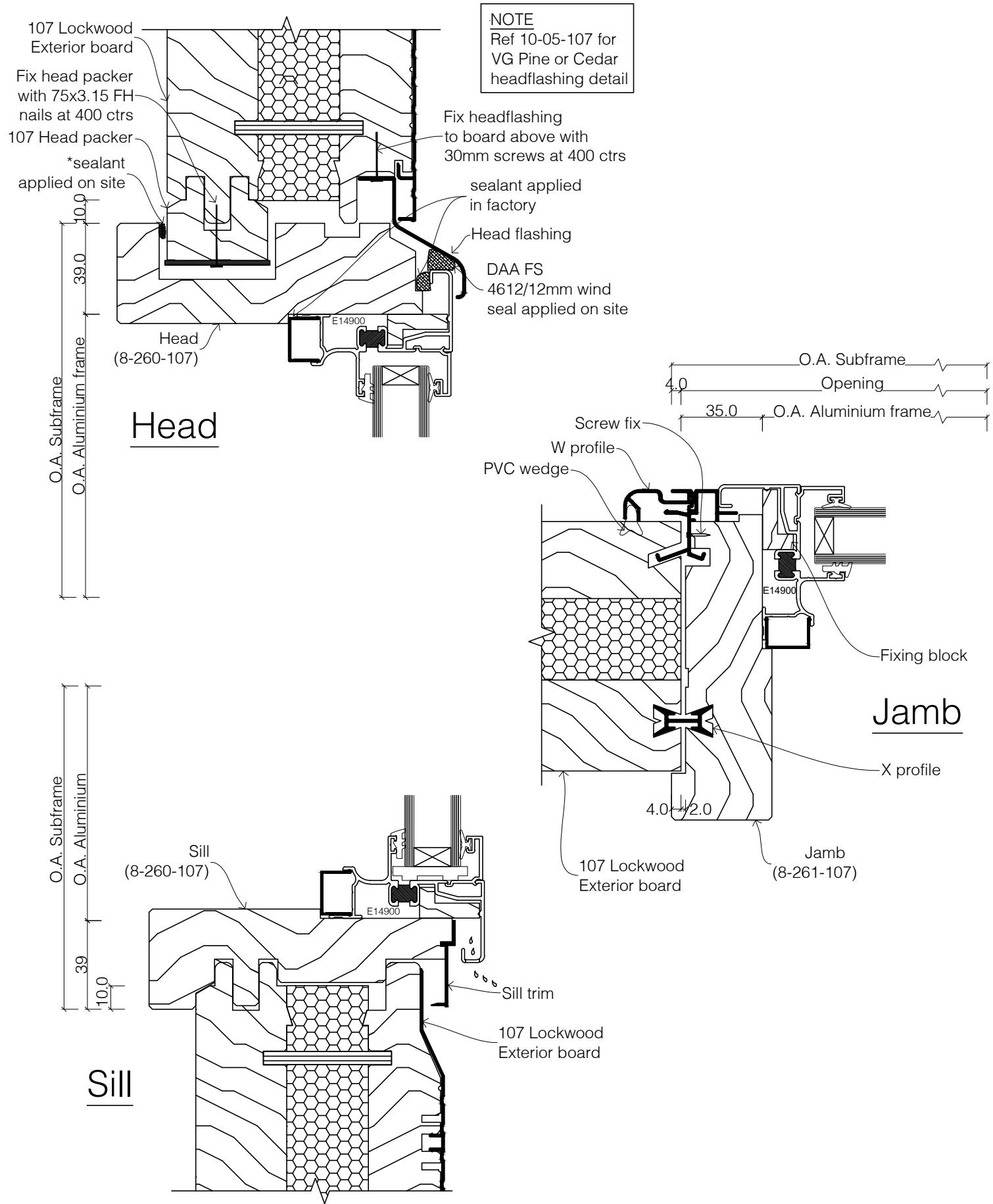

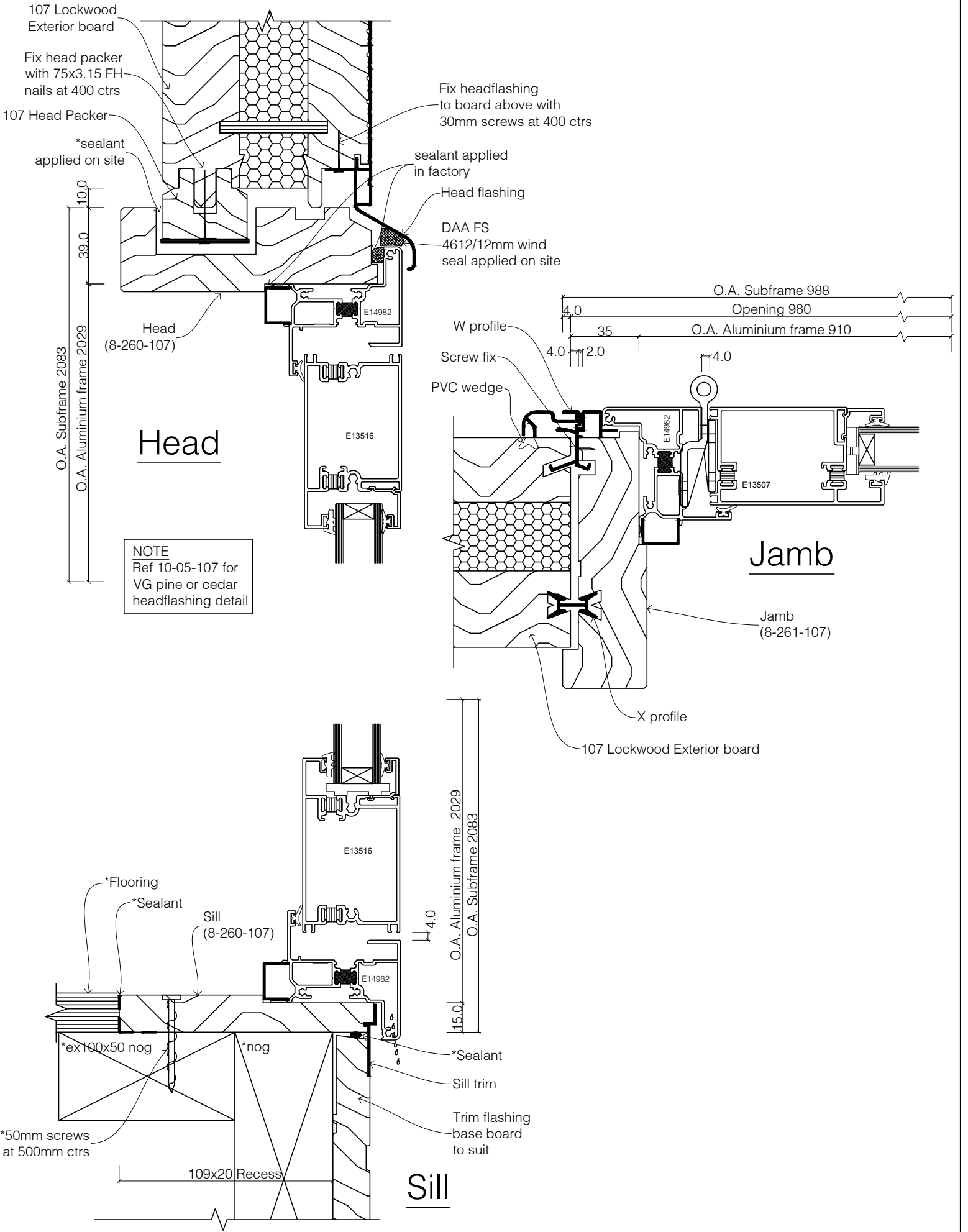

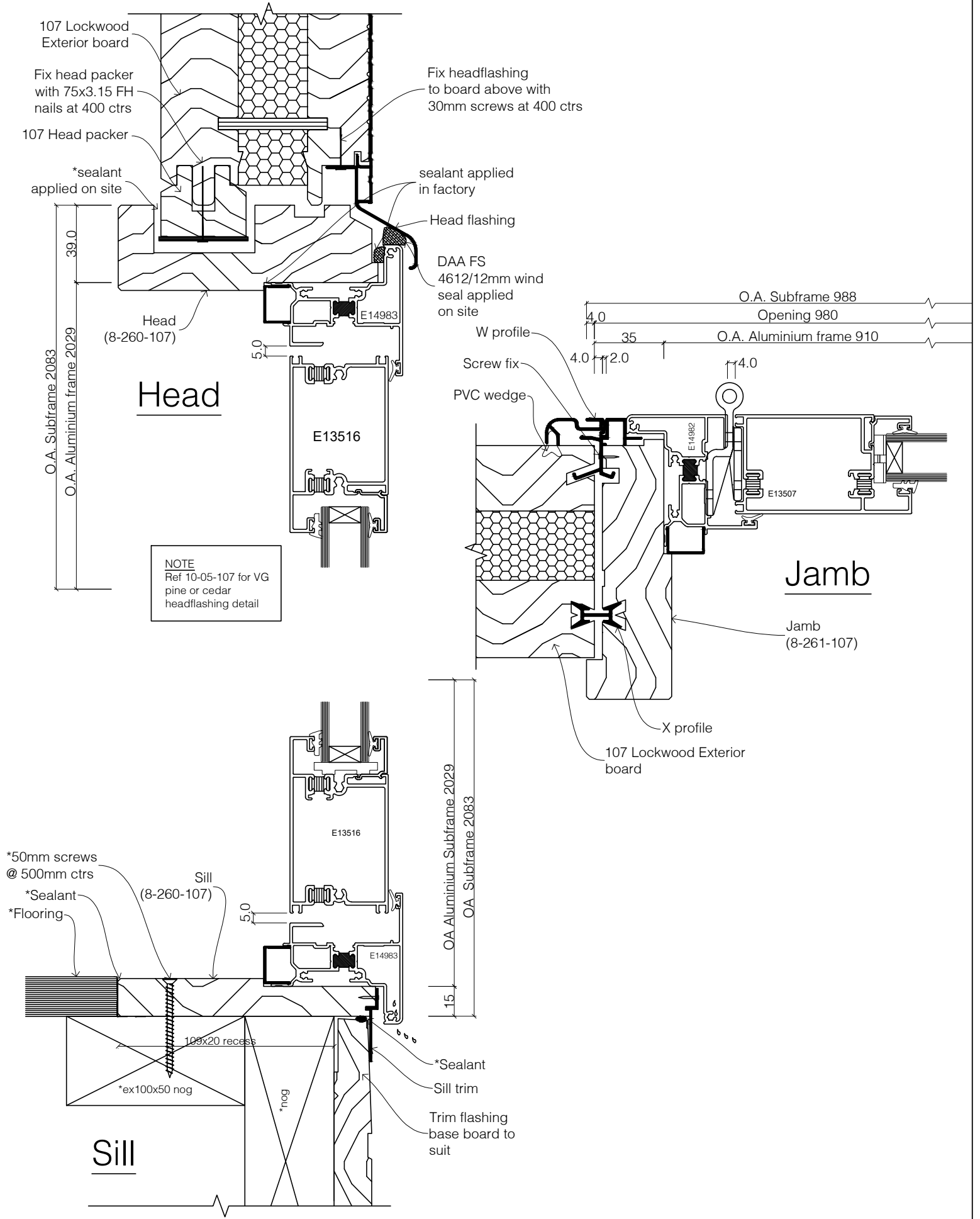

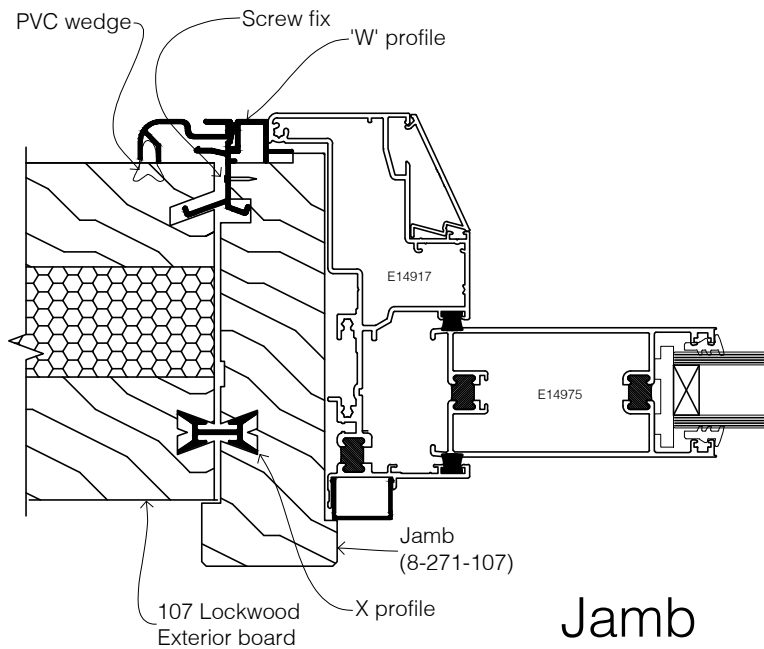
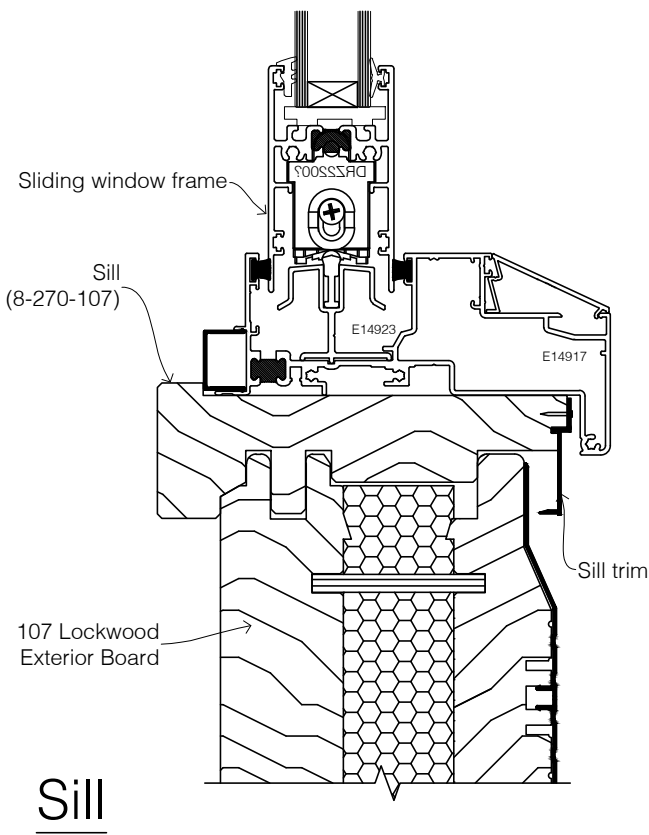
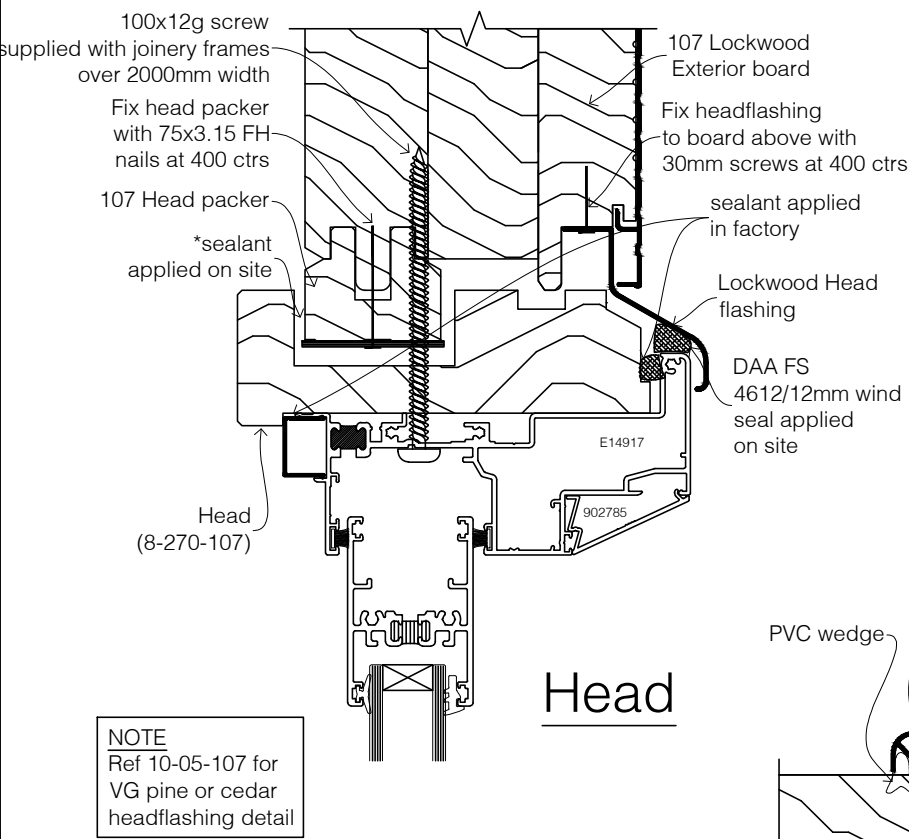

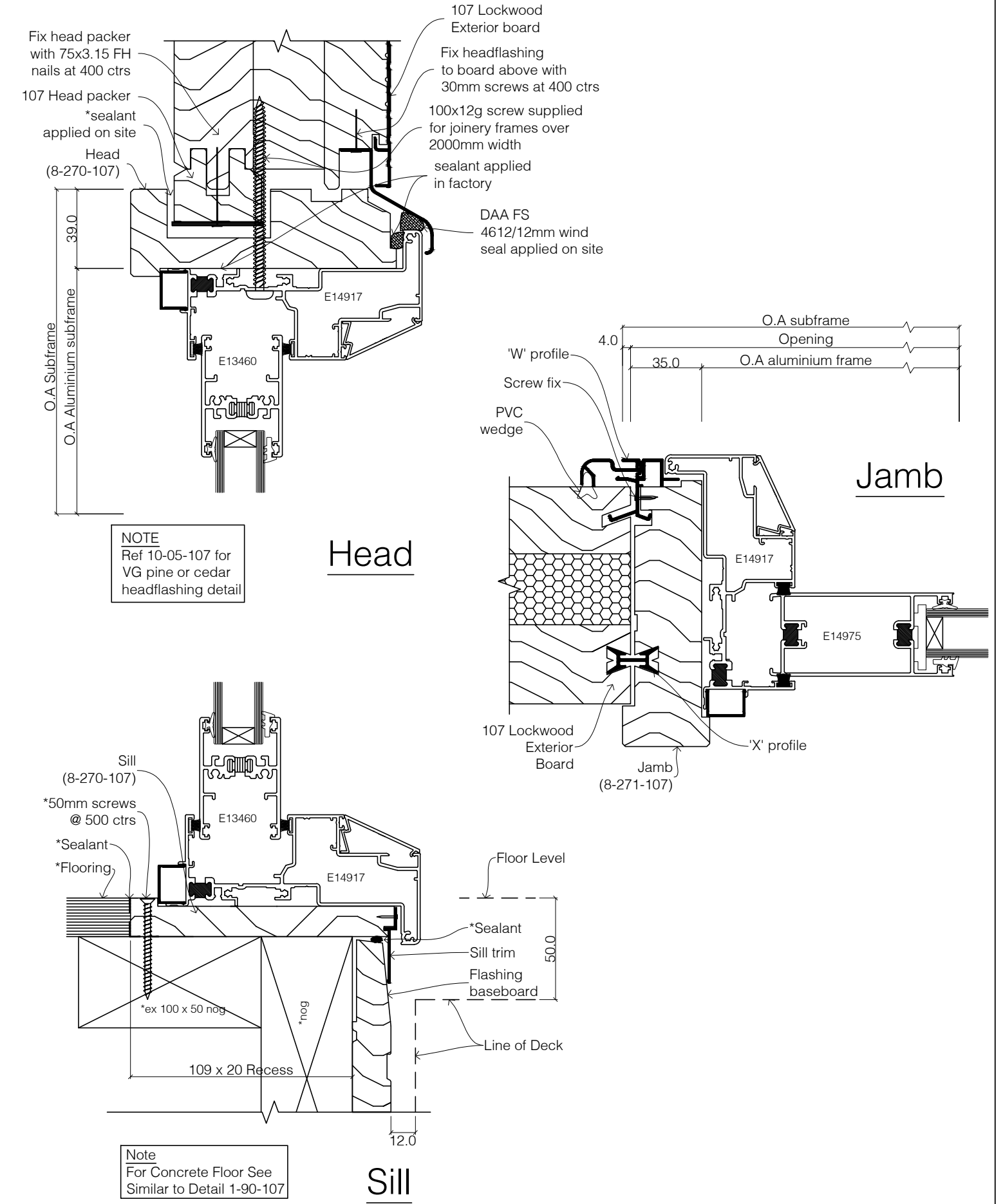

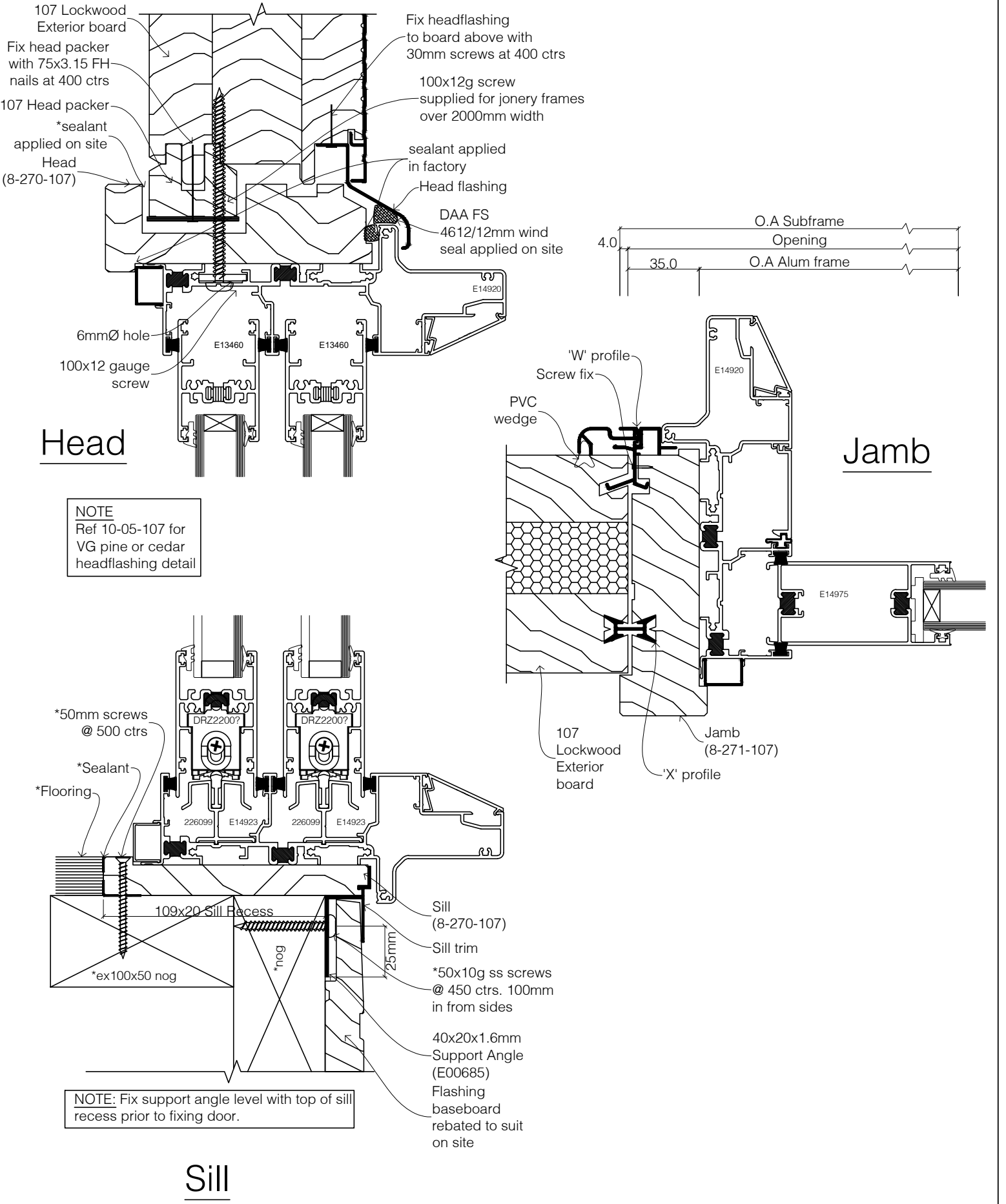

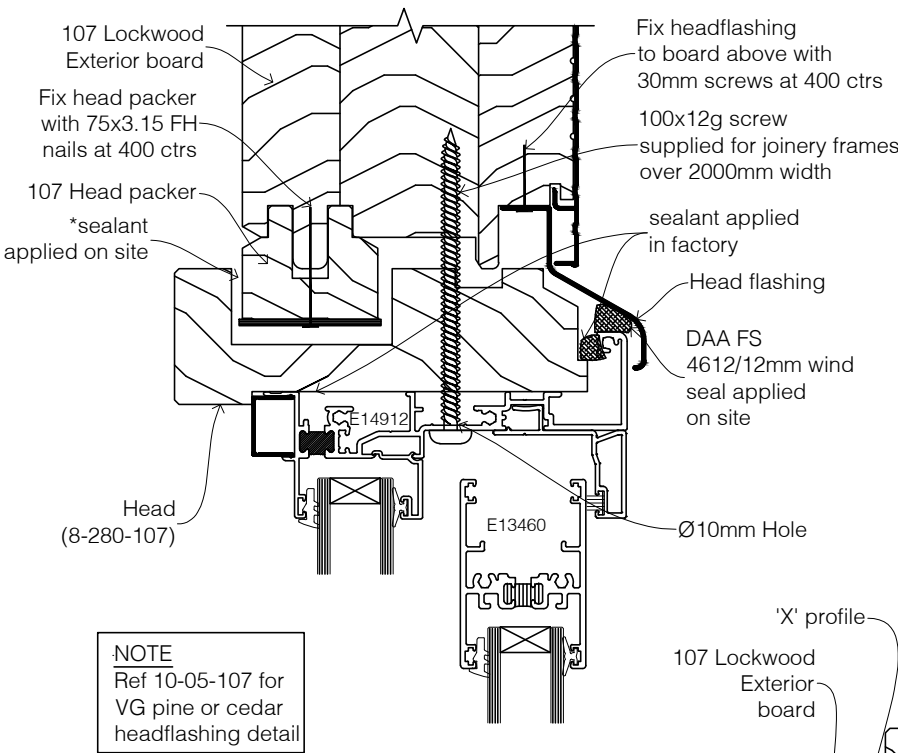

Head

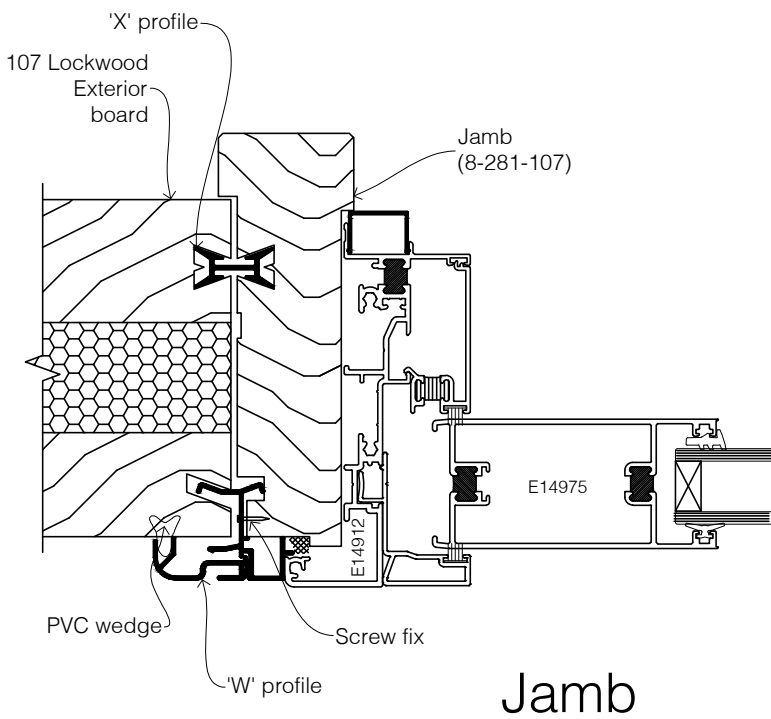

Jamb

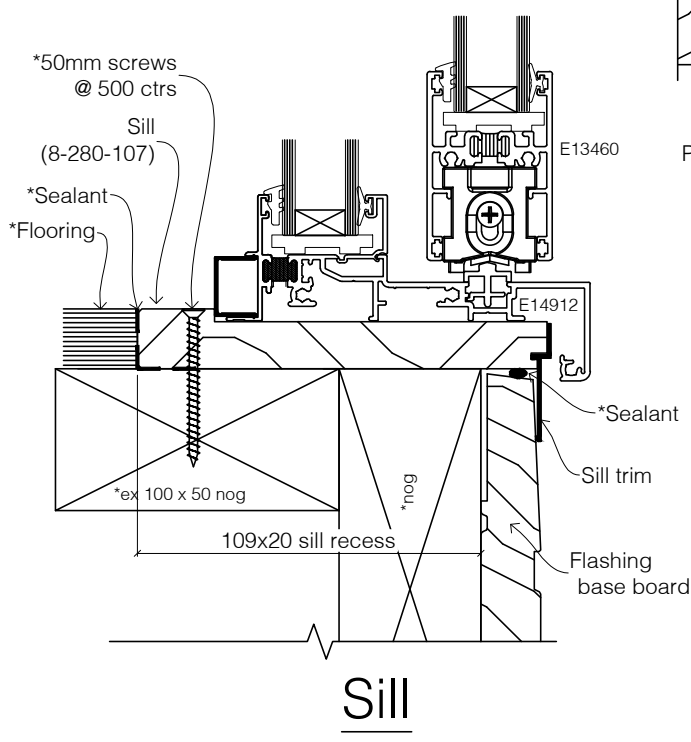

Sill

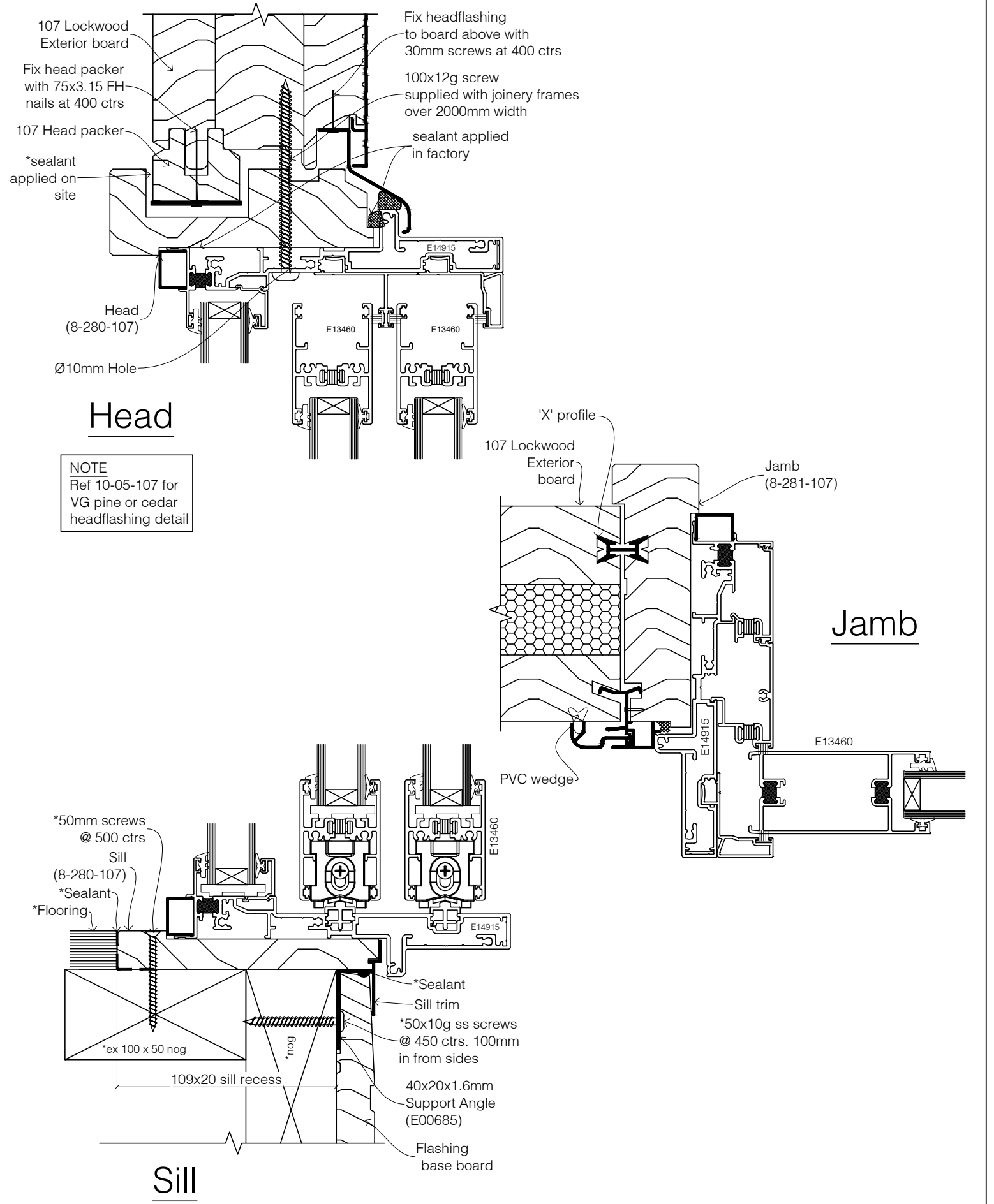

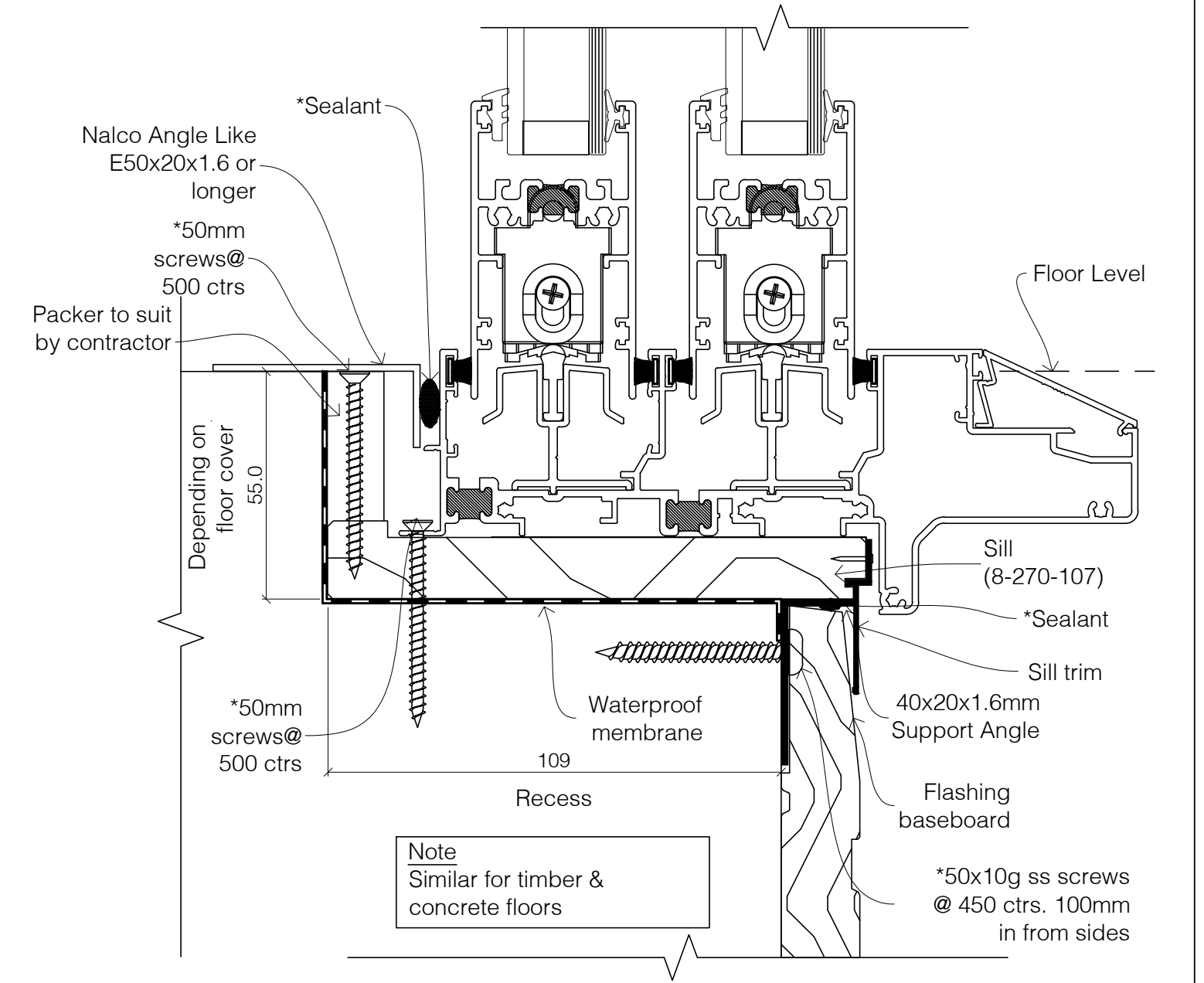

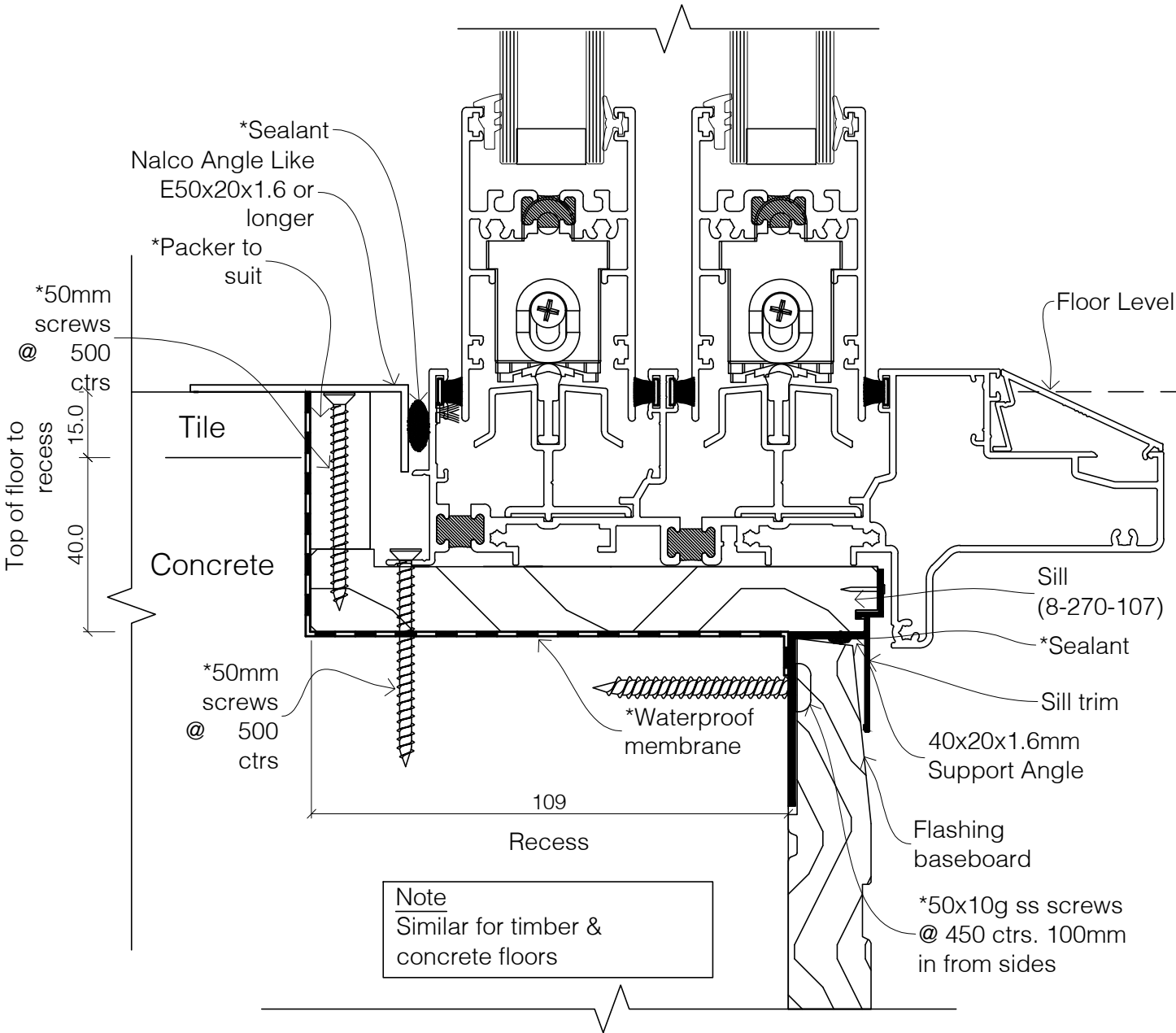

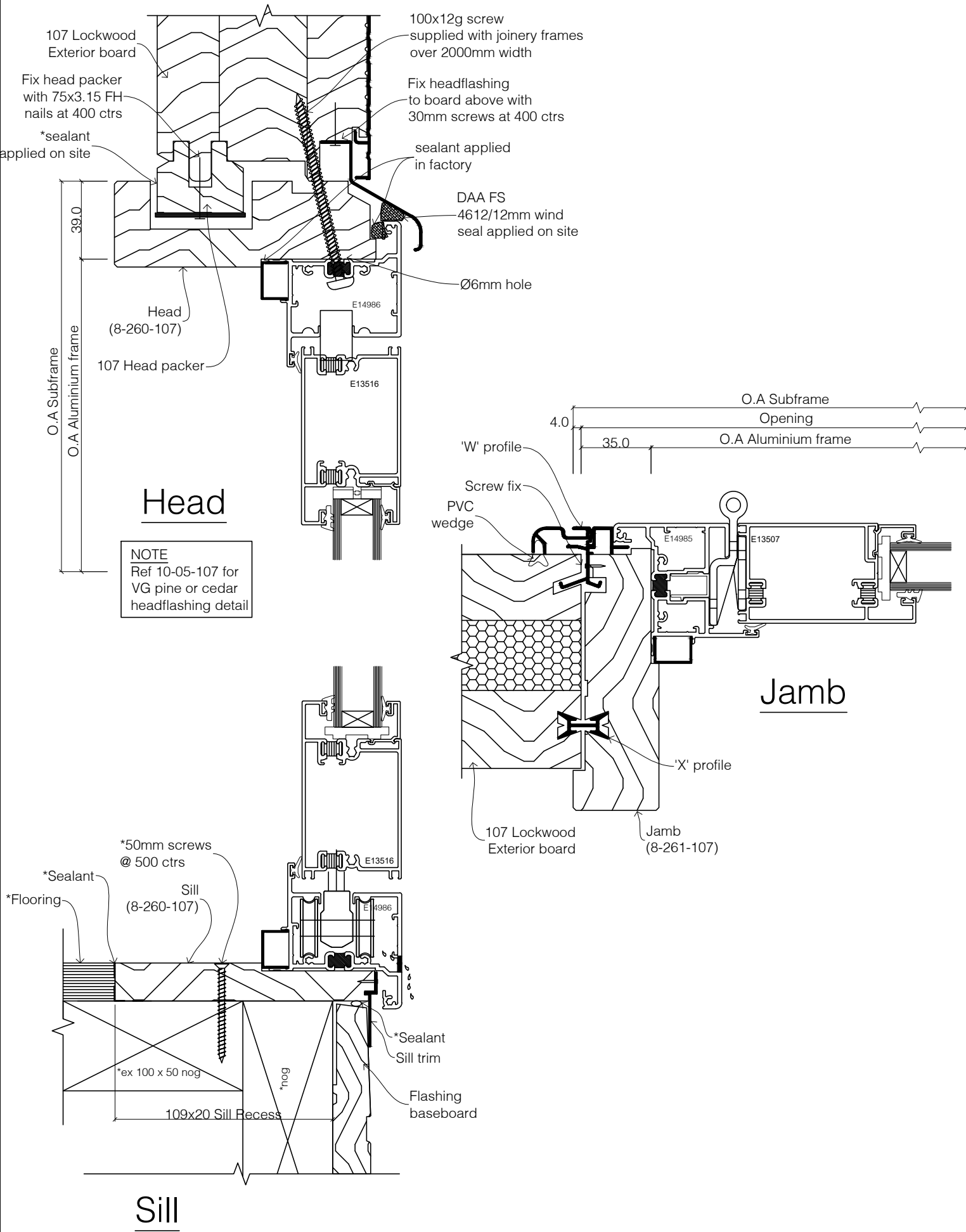

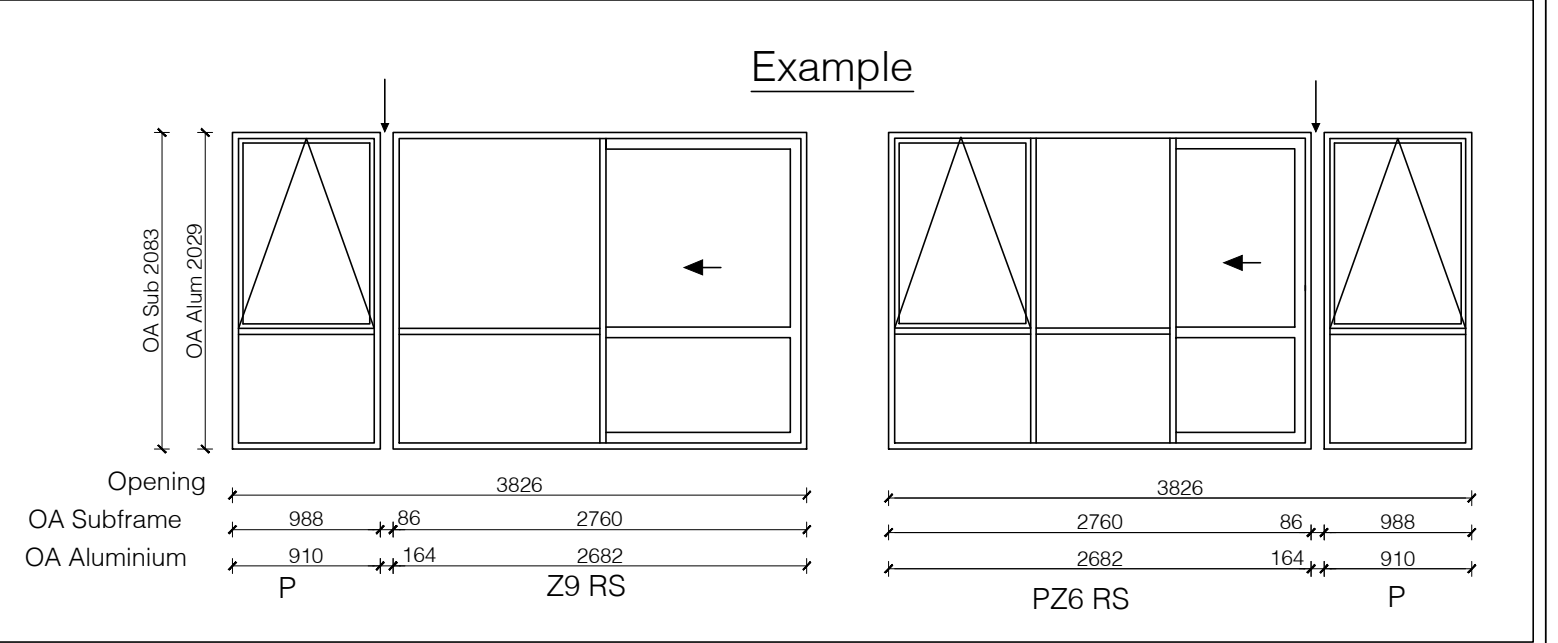
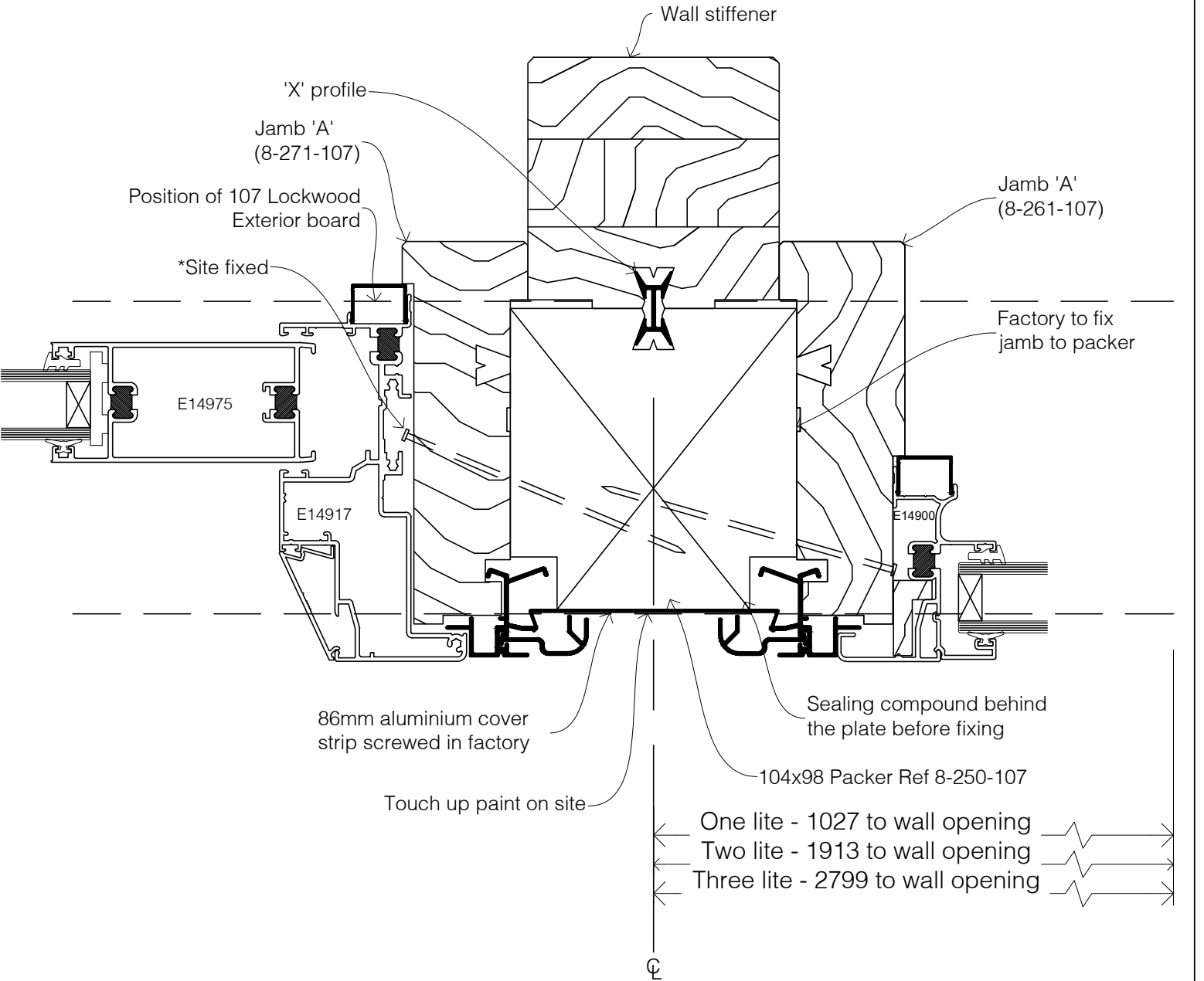

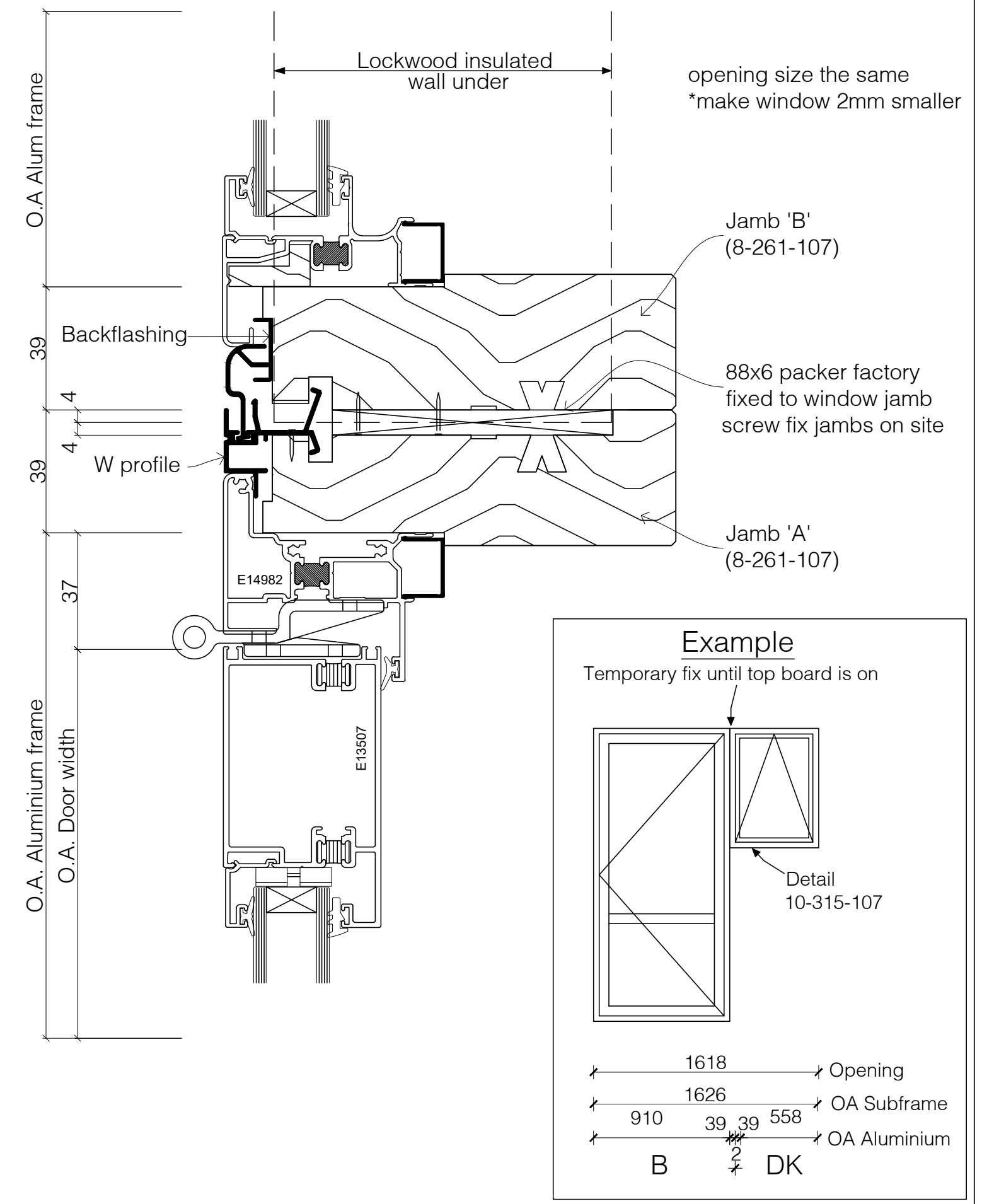

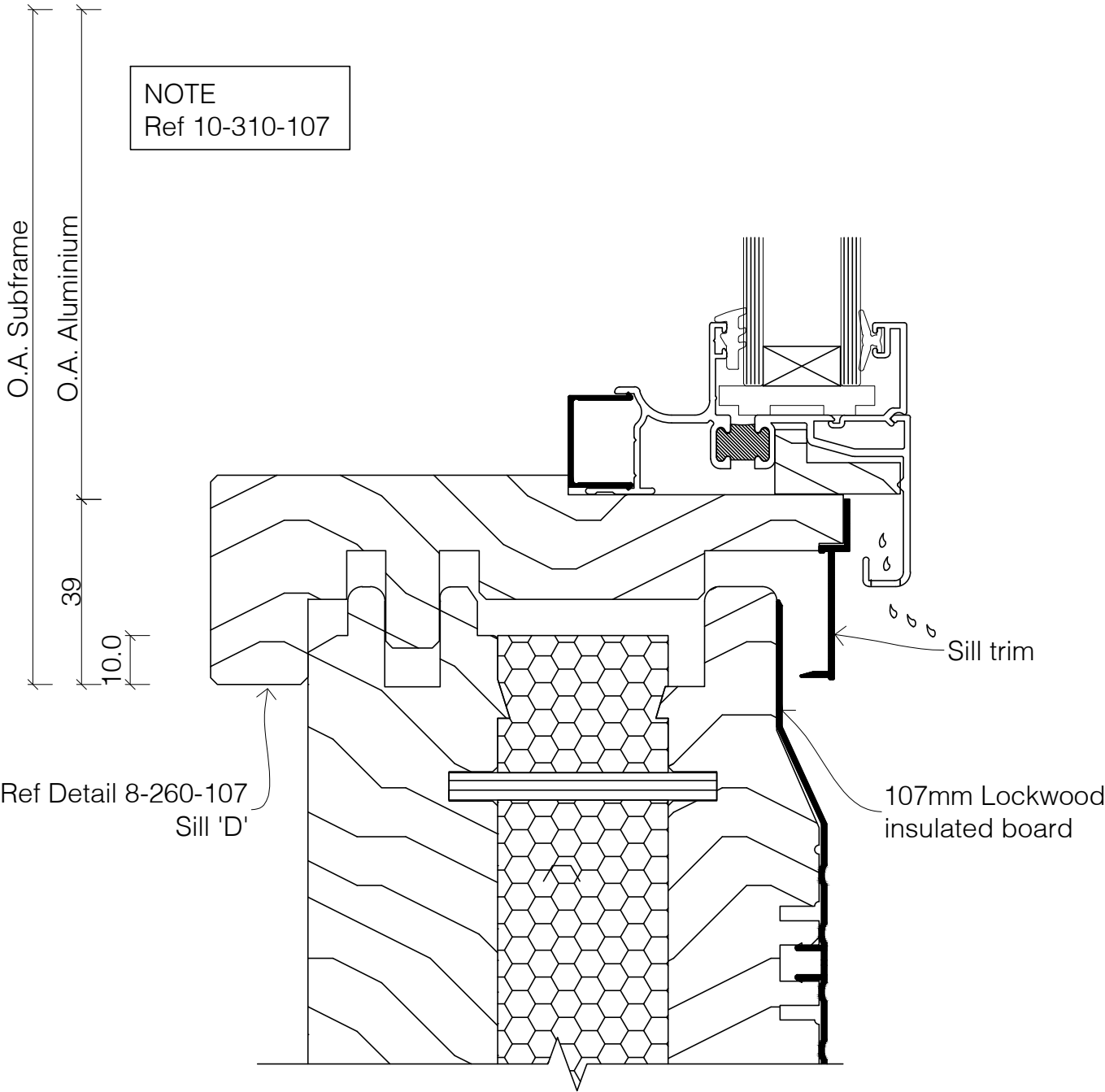

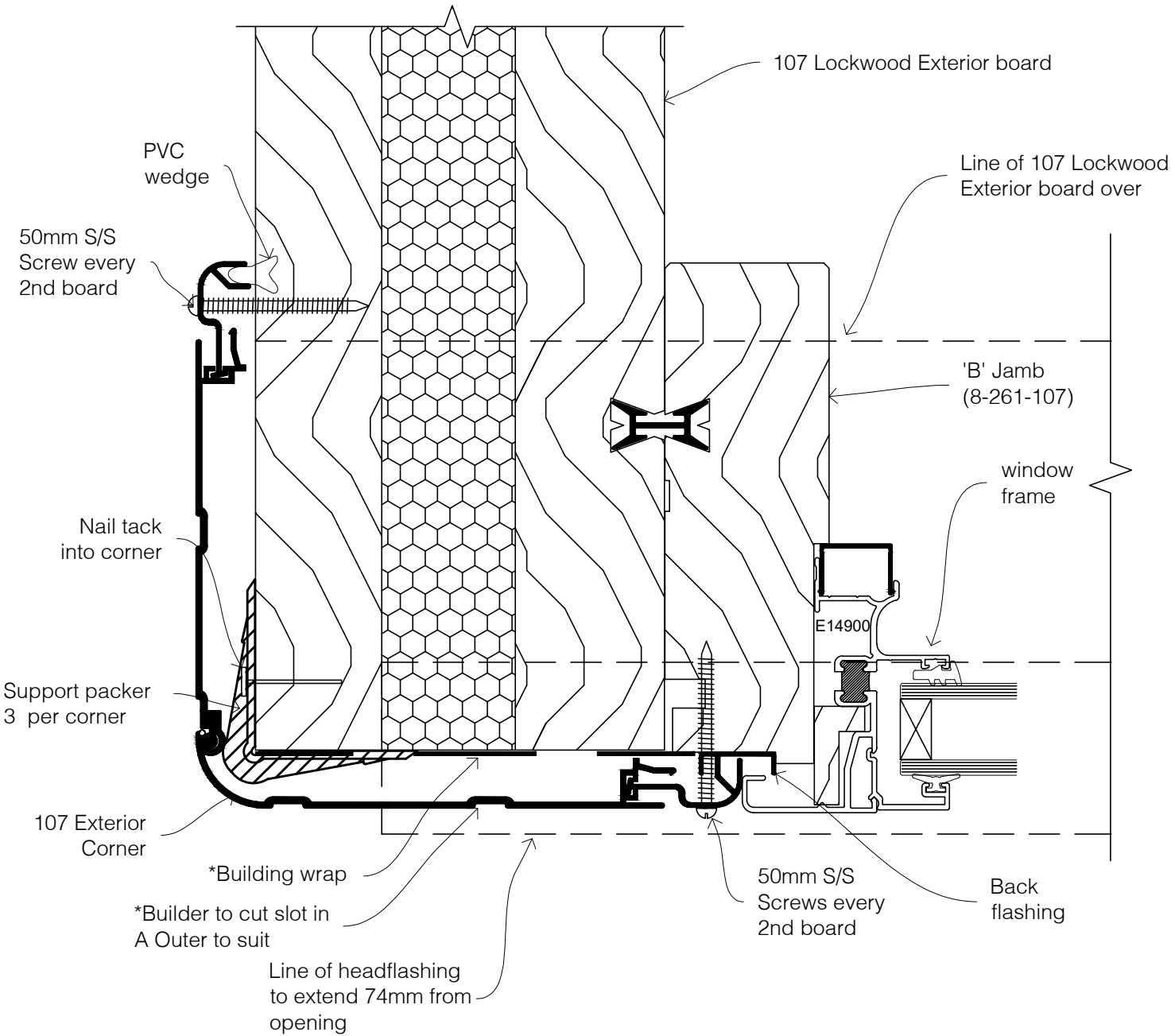

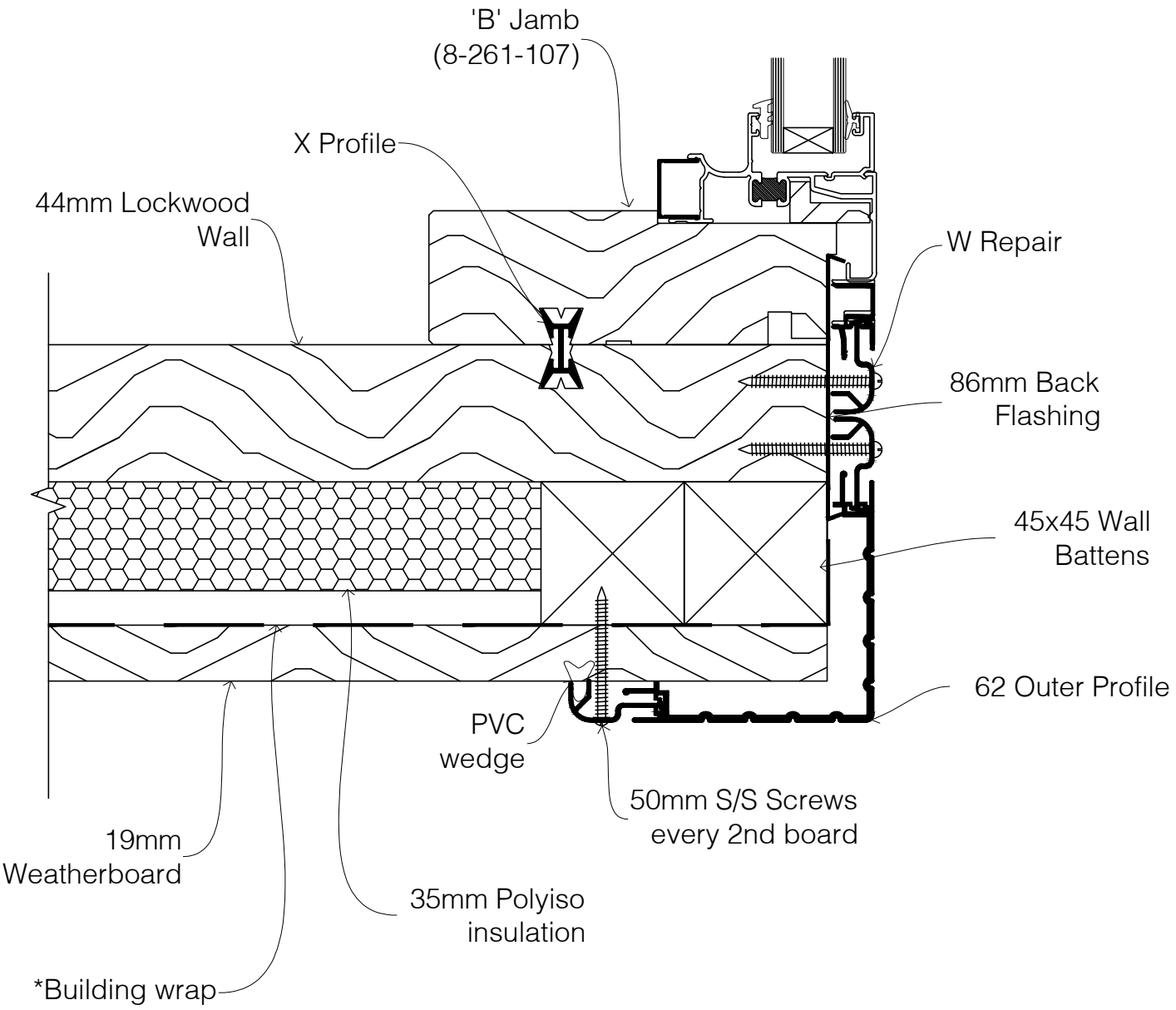

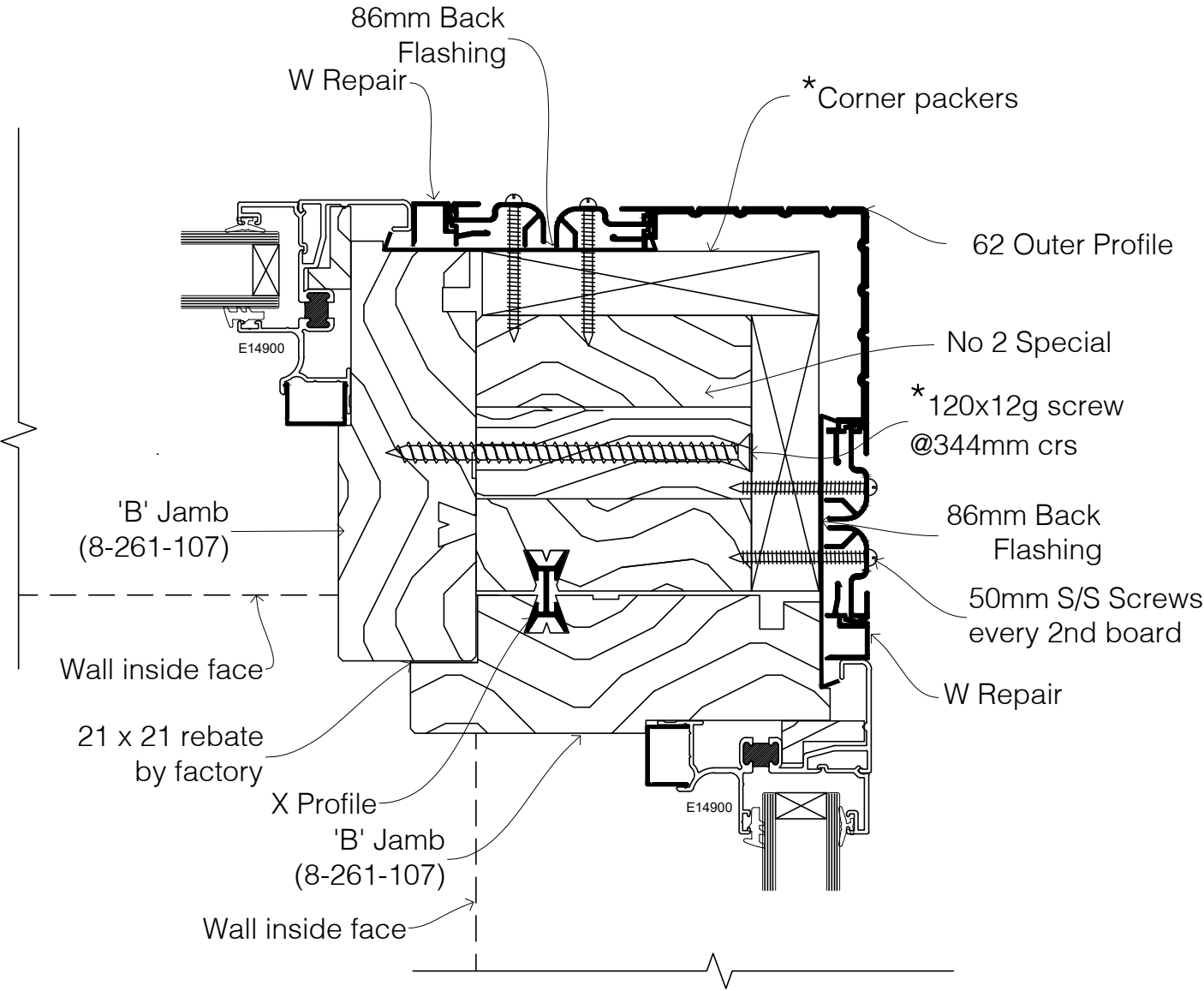

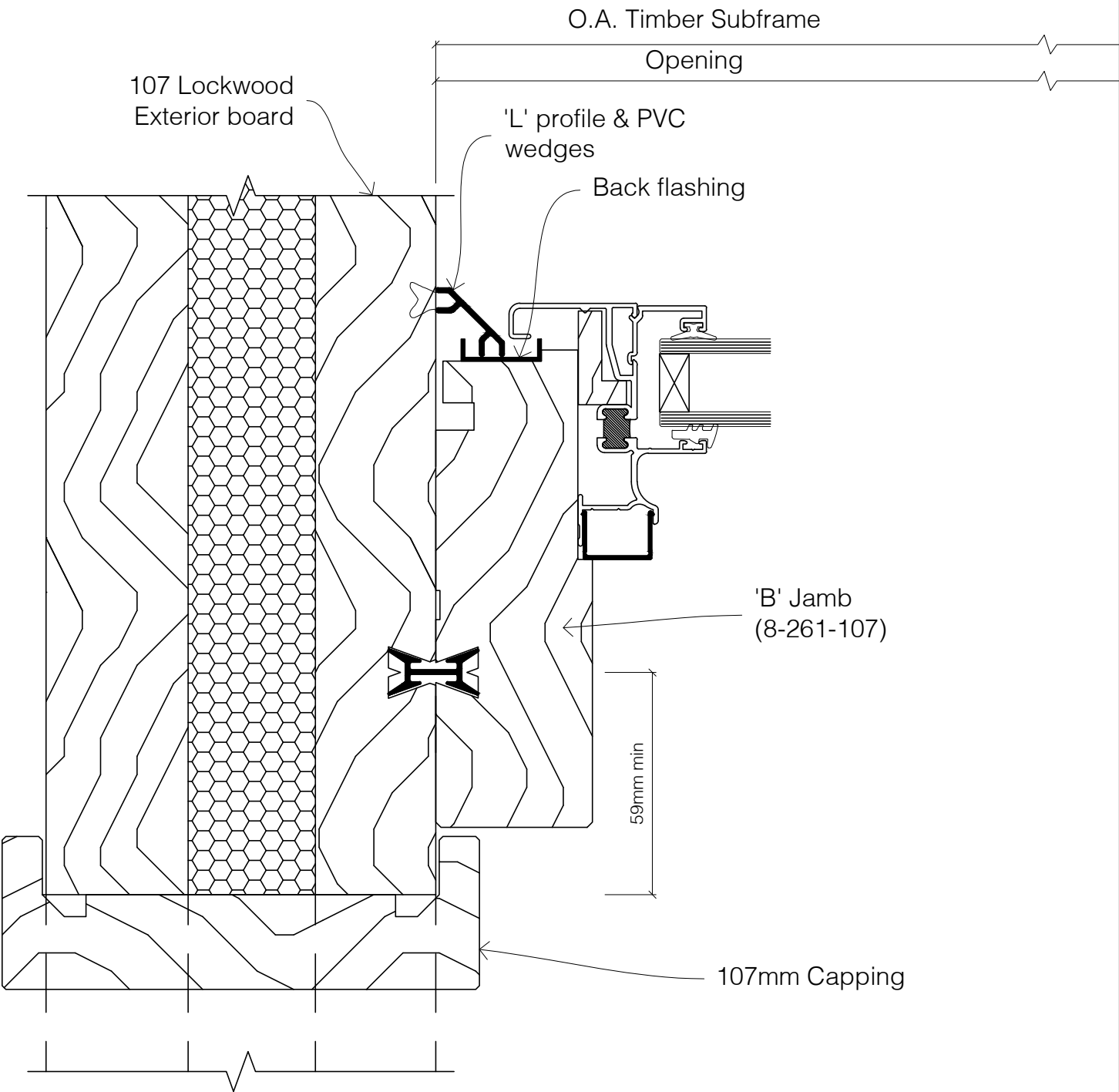

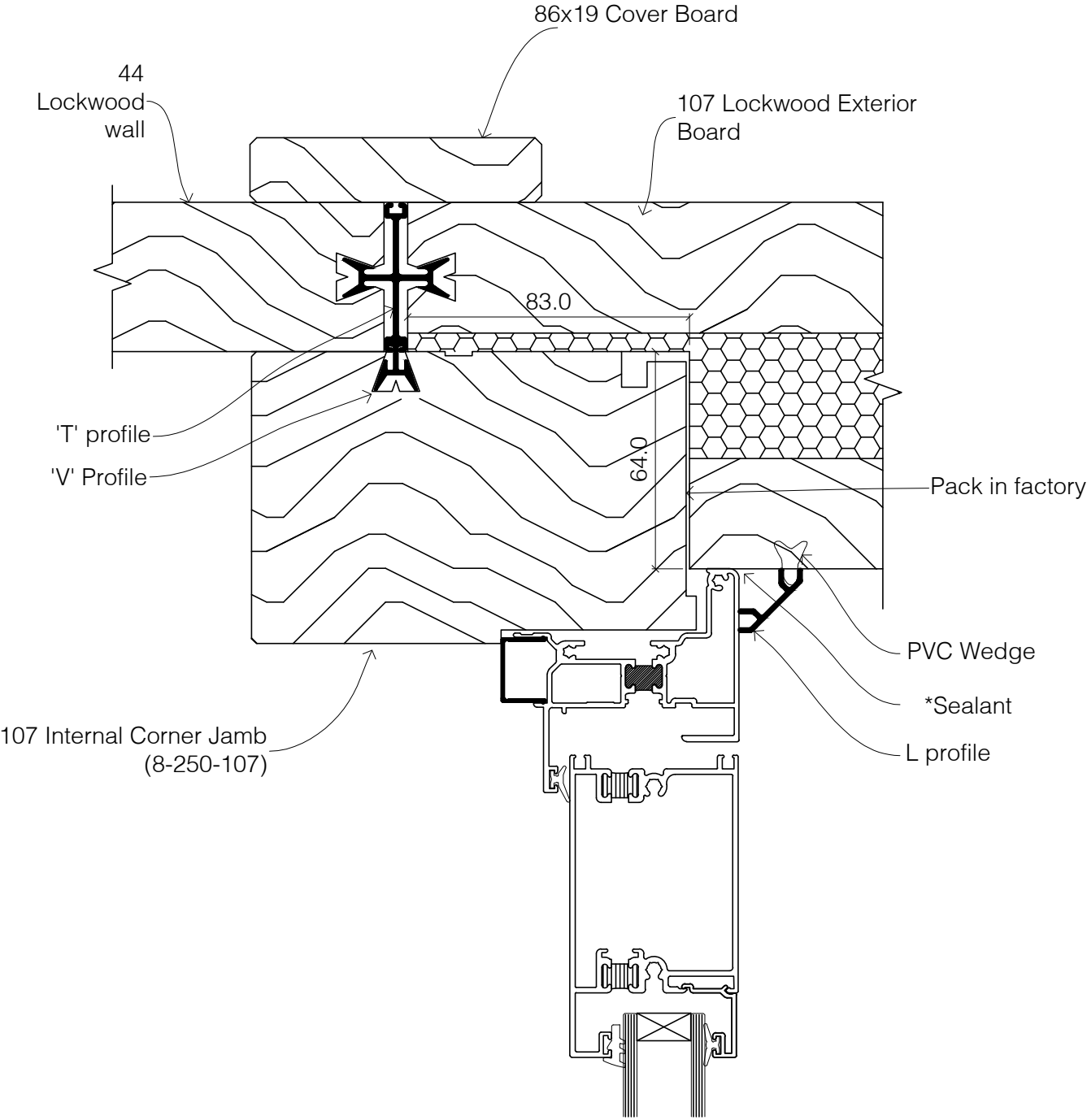

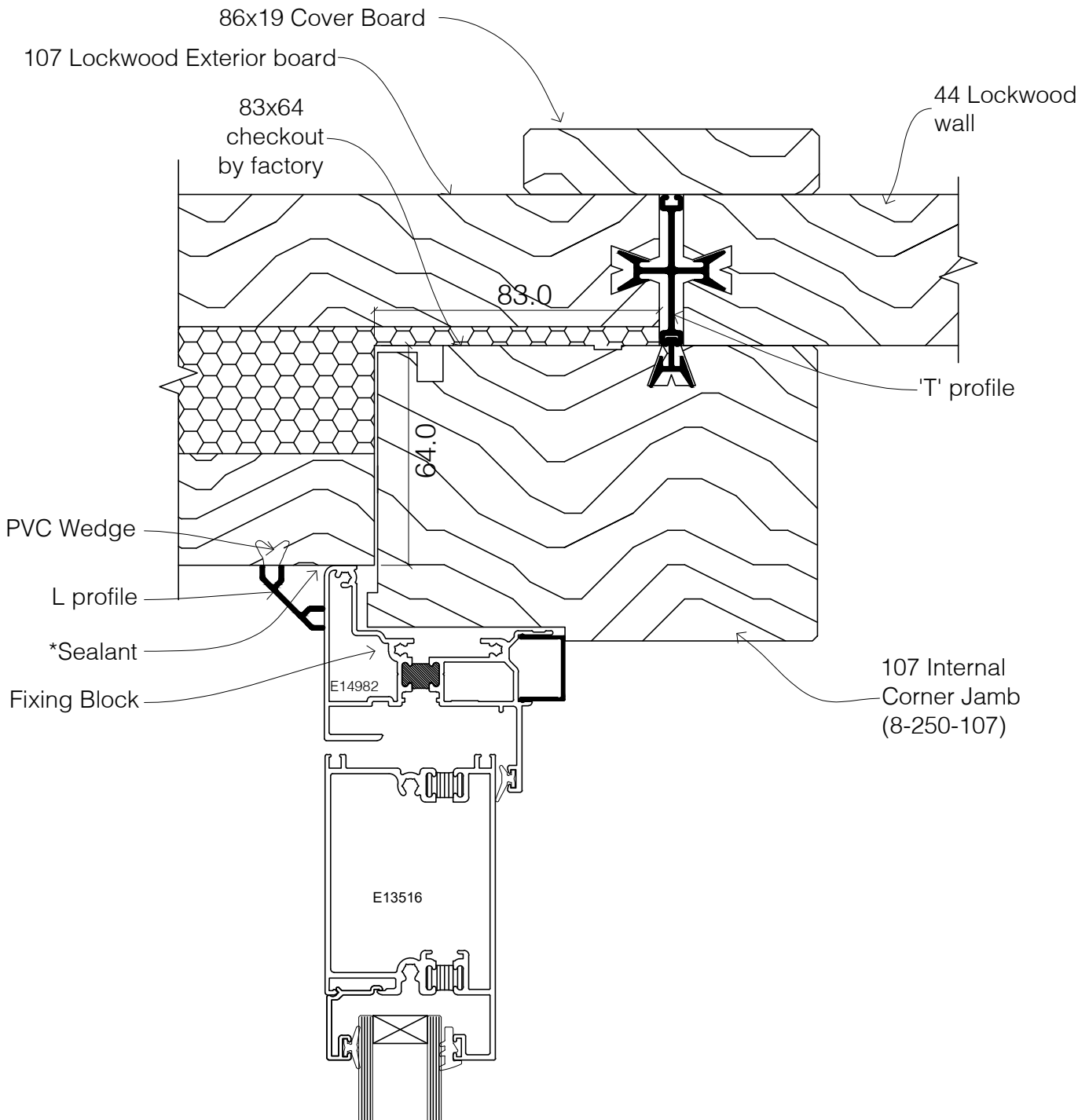

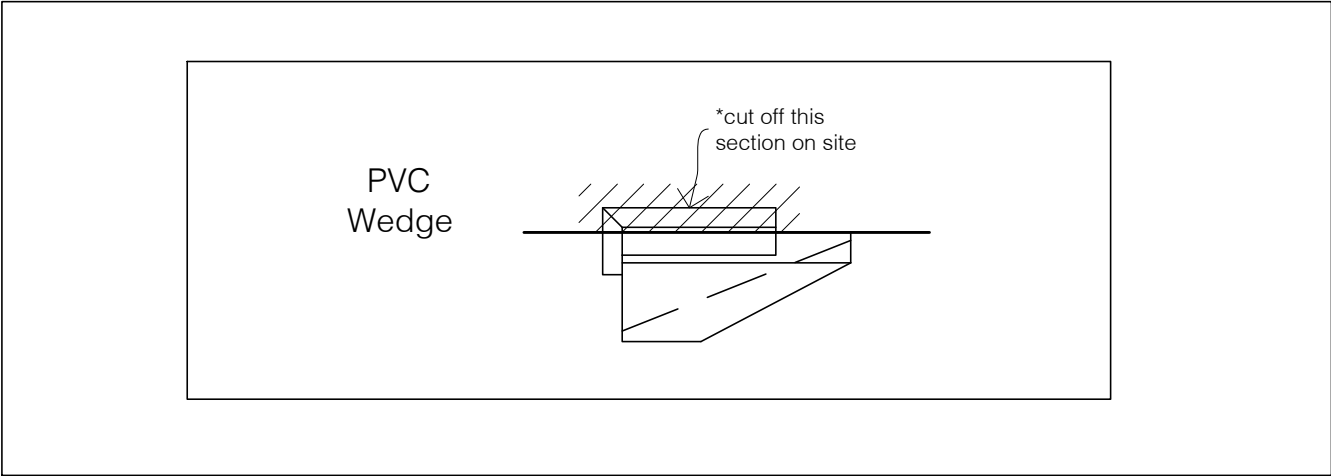
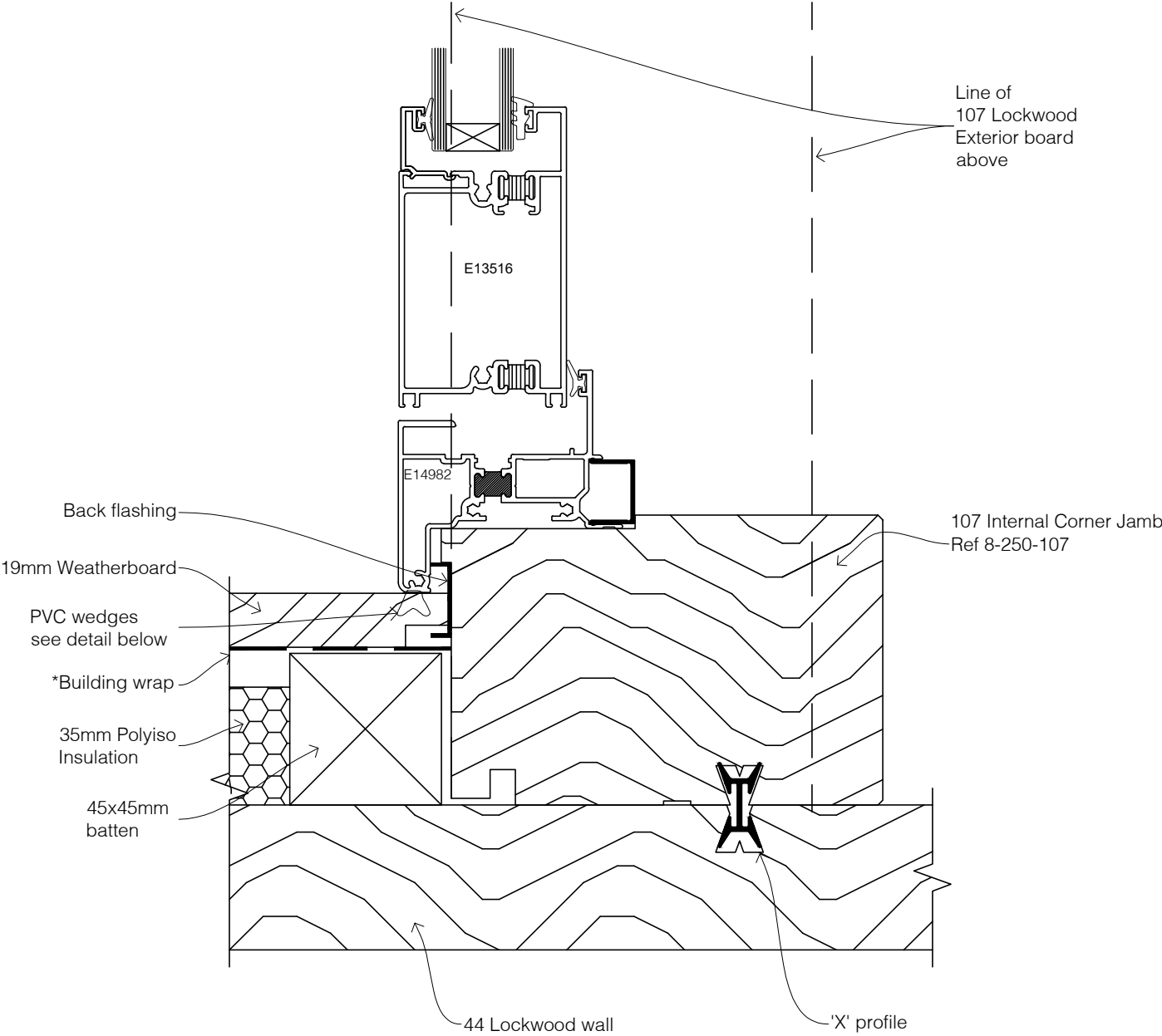

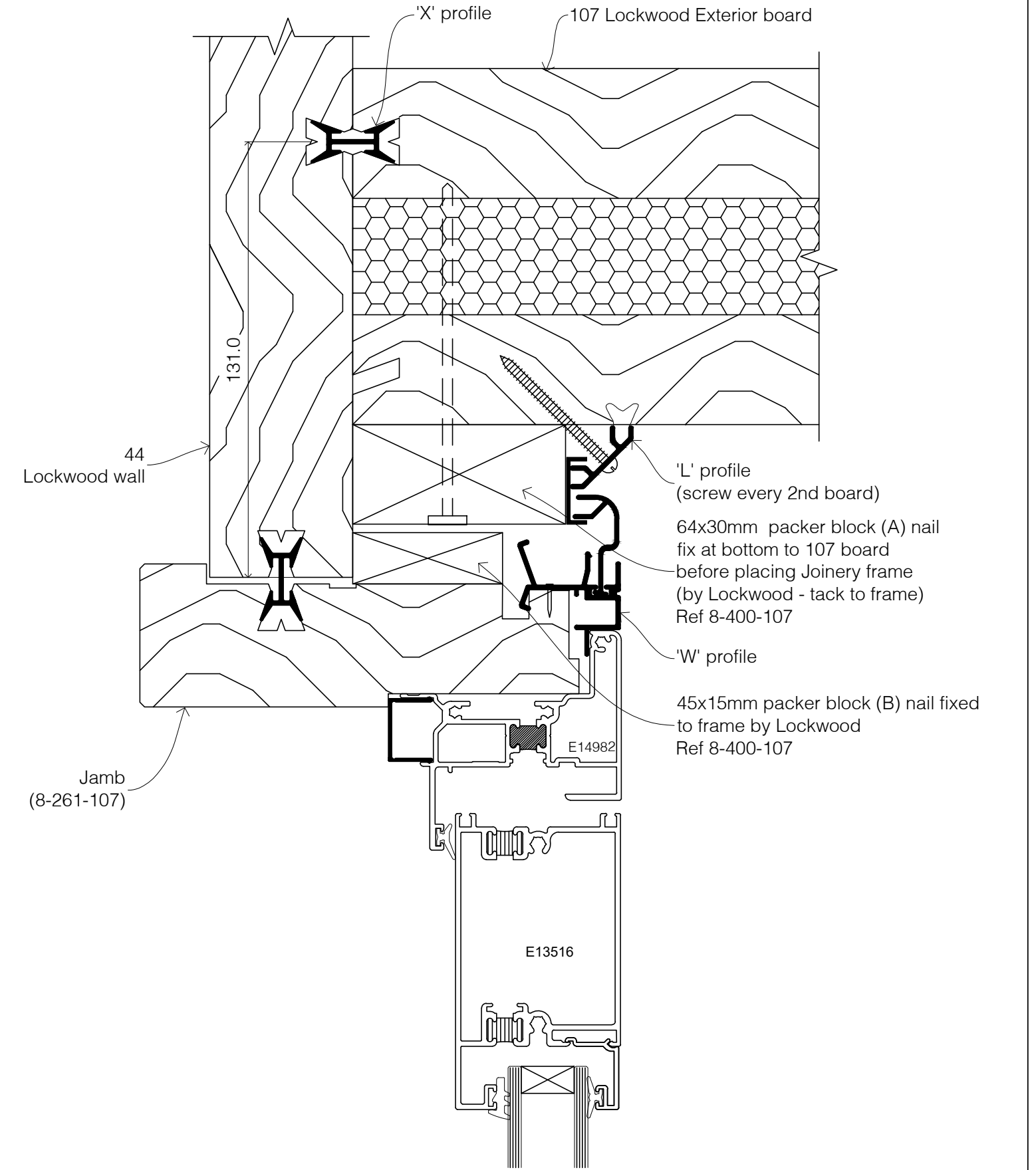

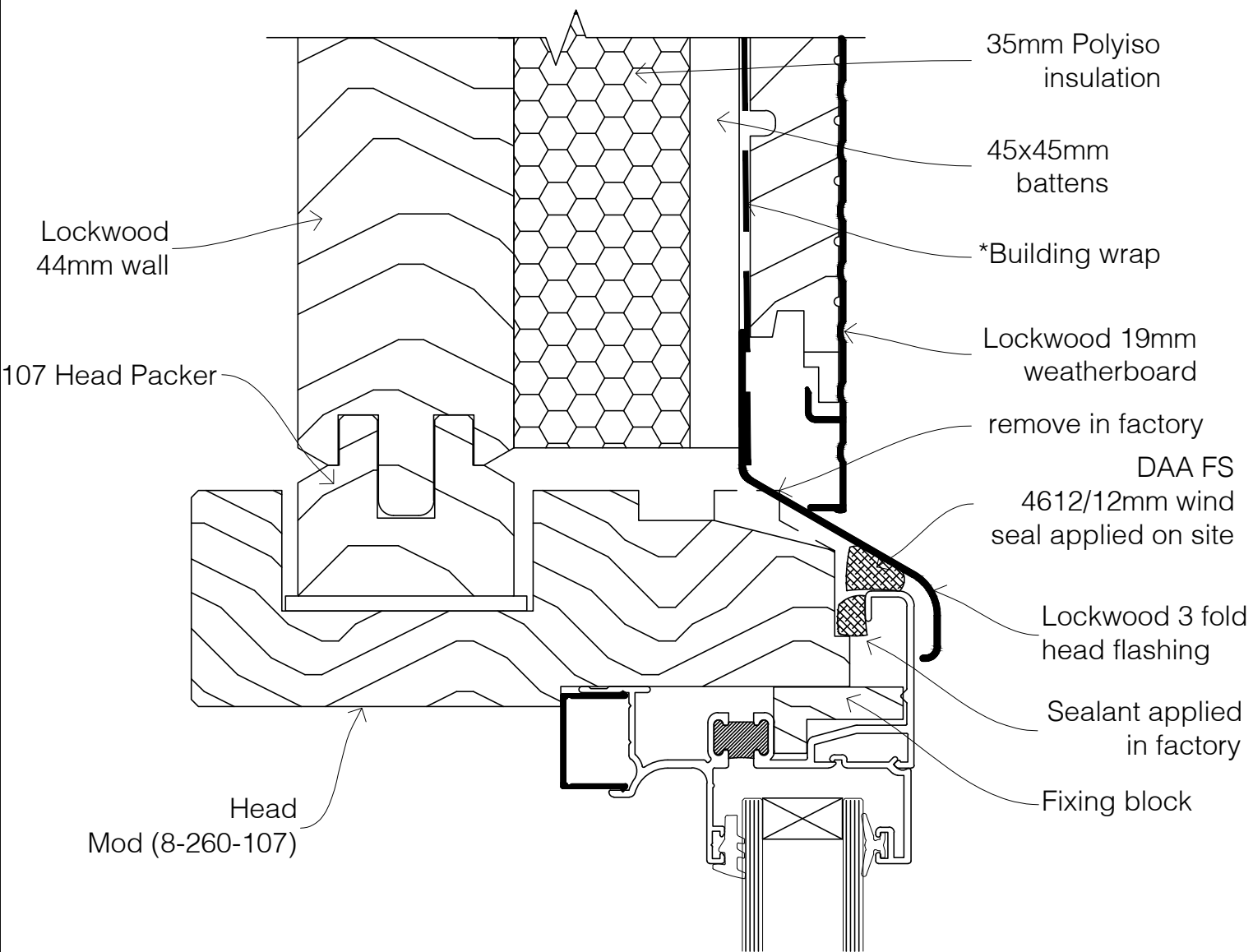

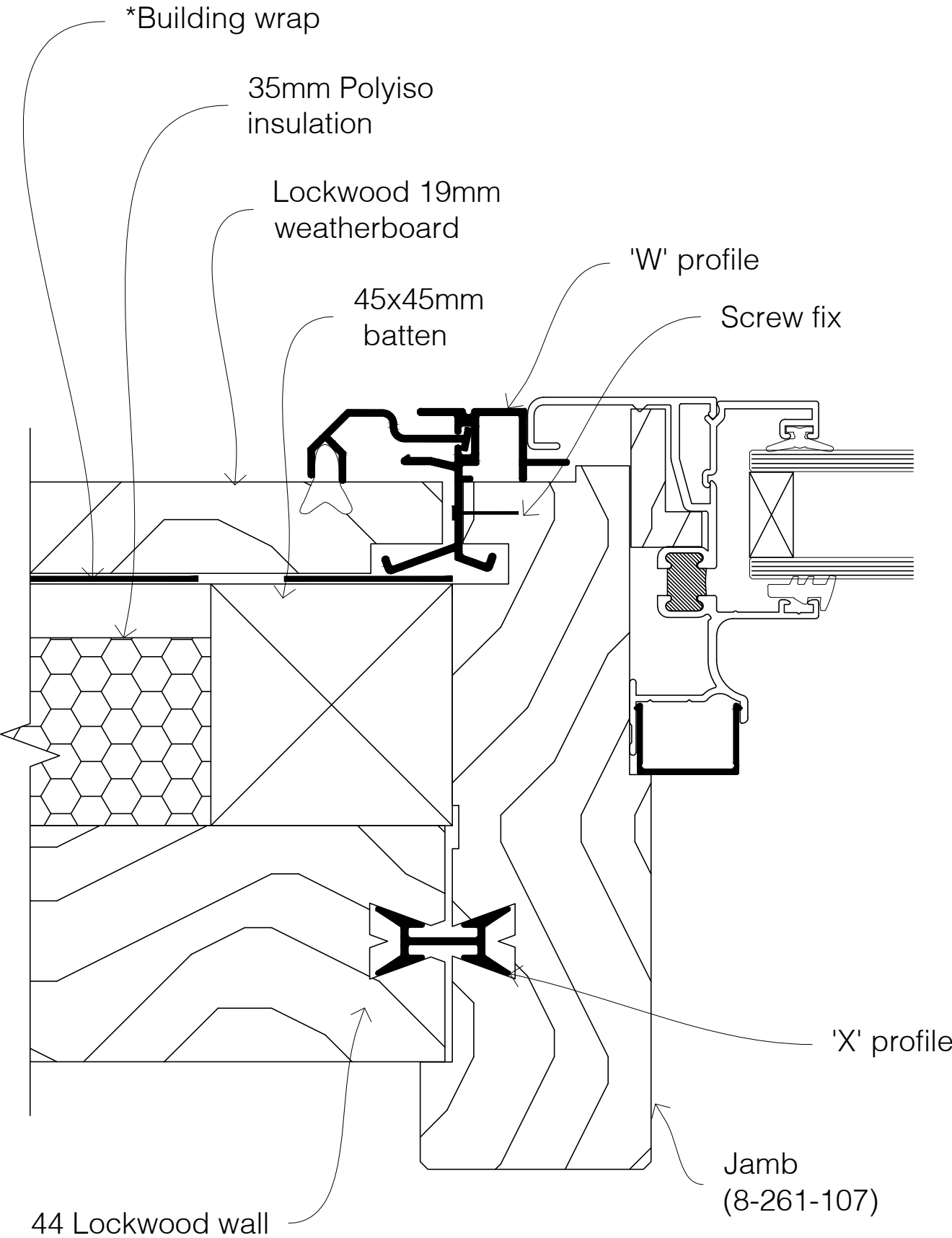

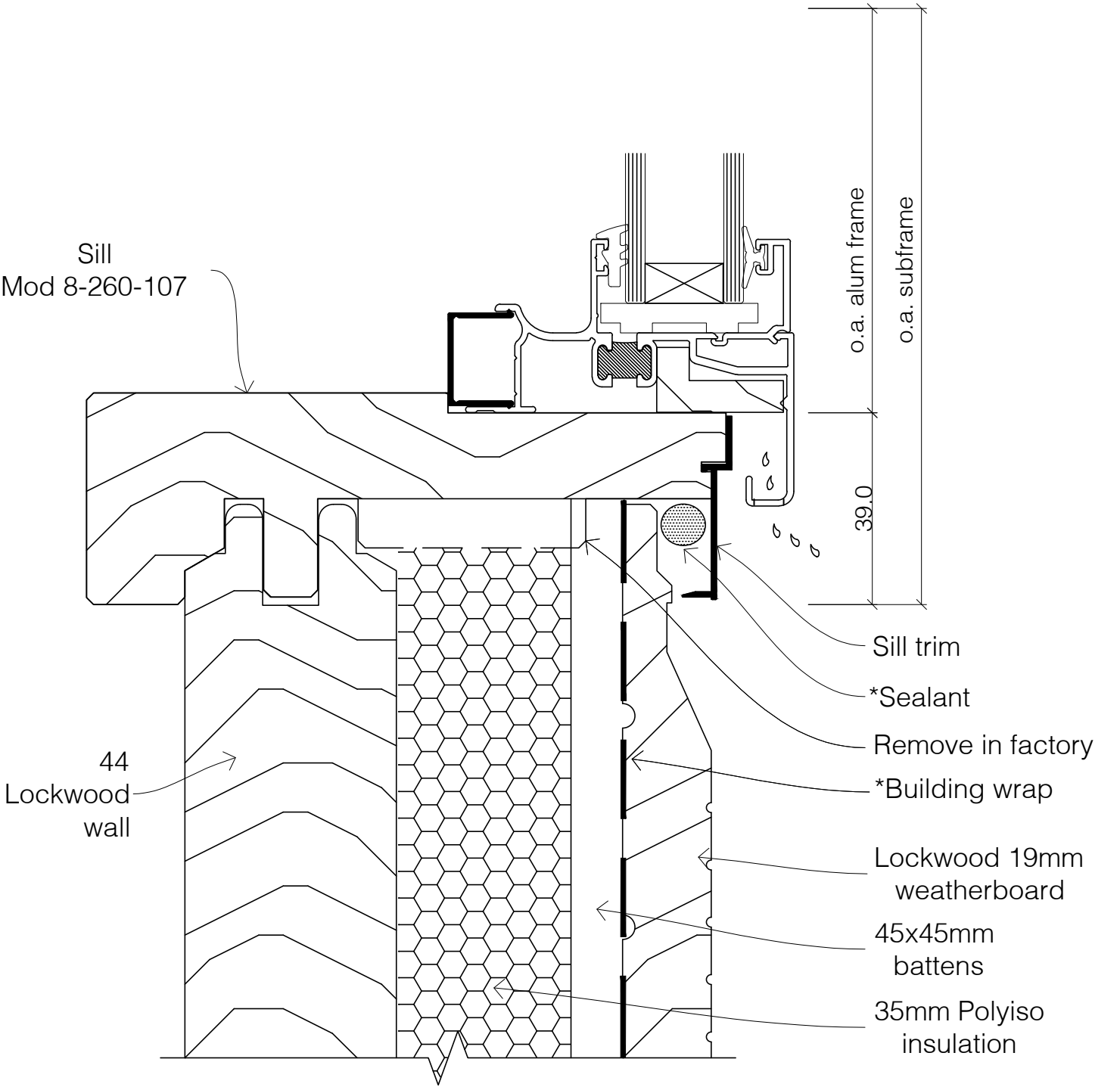

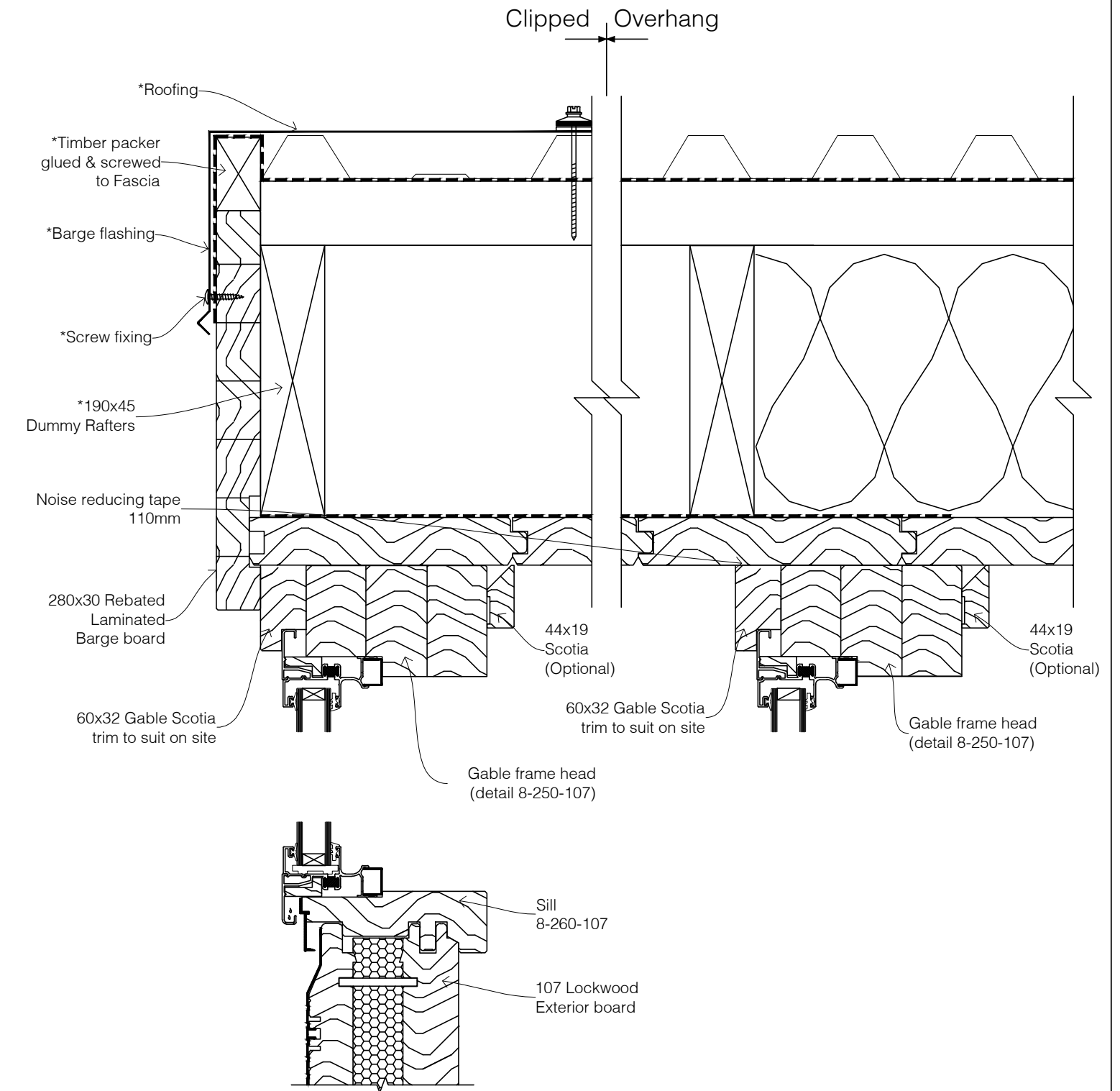

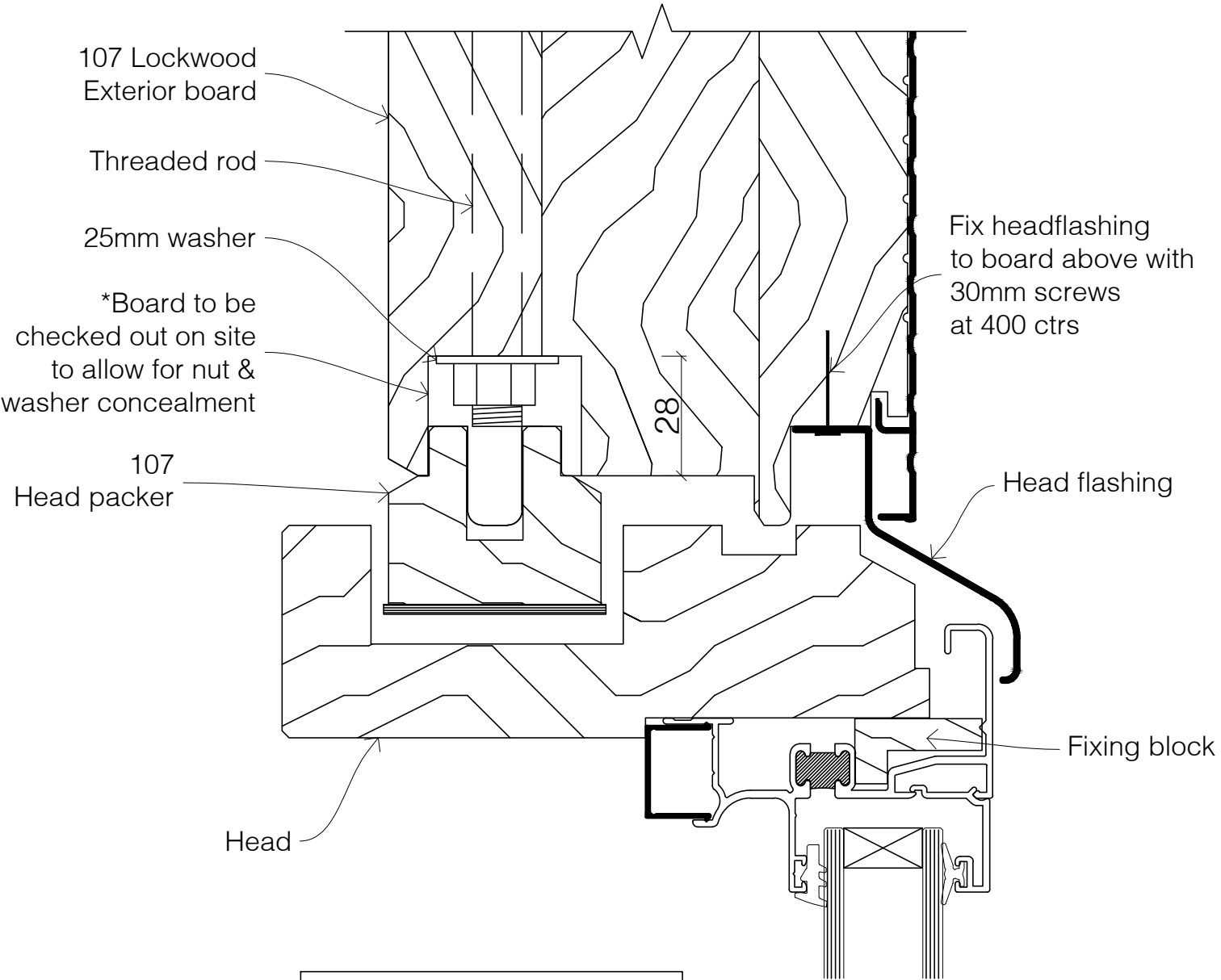

Note:
Threaded rod to be installed as board over frame is placed in position

Note:
2 / 3 boards above maximum

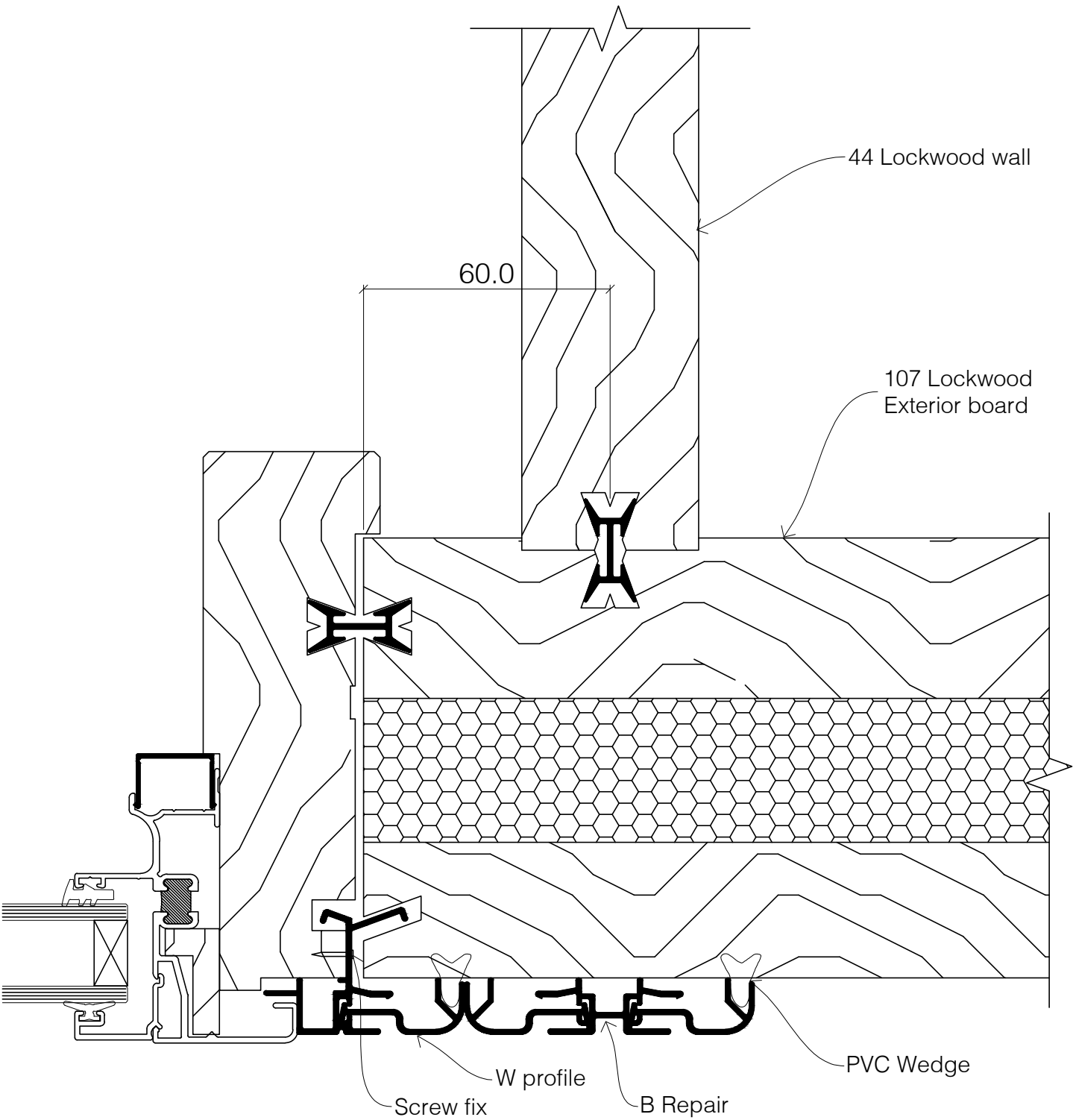

Section 11: Aluminium Joinery Suite

11-10-107	Hinged Doors
11-15-107	Stellar Doors
11-20-107	Sliding Doors (1)
11-30-107	Sliding Doors (2)
11-40-107	Bifold Doors
11-50-107	Full height windows
11-60-107	'R' windows 9 boards high
11-70-107	'N' windows 8 boards high
11-80-107	'H' windows 7 boards high
11-90-107	'J' windows 6 boards high
11-100-107	'D' windows 5 boards high
11-110-107	'T' windows 4 boards high
11-120-107	'E' windows 3 boards high
11-130-107	'ZN' Sliding windows 8 boards high
11-140-107	'ZH' Sliding windows 7 boards high
11-150-107	'ZJ' Sliding windows 6 boards high
11-160-107	'ZD' Sliding windows 5 boards high
11-170-107	'ZT' Sliding windows 4 boards high
11-180-107	'ZE' Sliding windows 3 boards high
11-190-107	'MN' & 'MH' Bifold windows 8 & 7 boards high
11-200-107	'MJ' & 'MD' Bifold windows 6 & 5 boards high

NOTE

For further joinery information refer to the Joinery Systems Brochure at lockwood.co.nz/resources

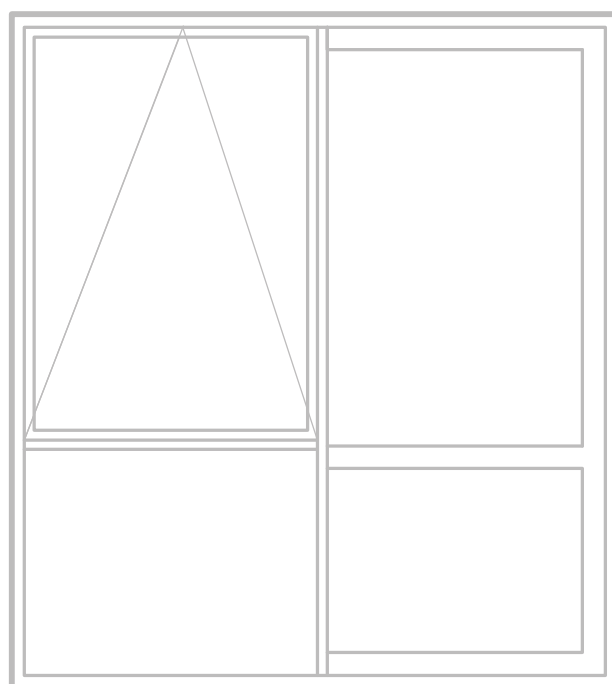

Supply with entry door
Key outside / Snib inside

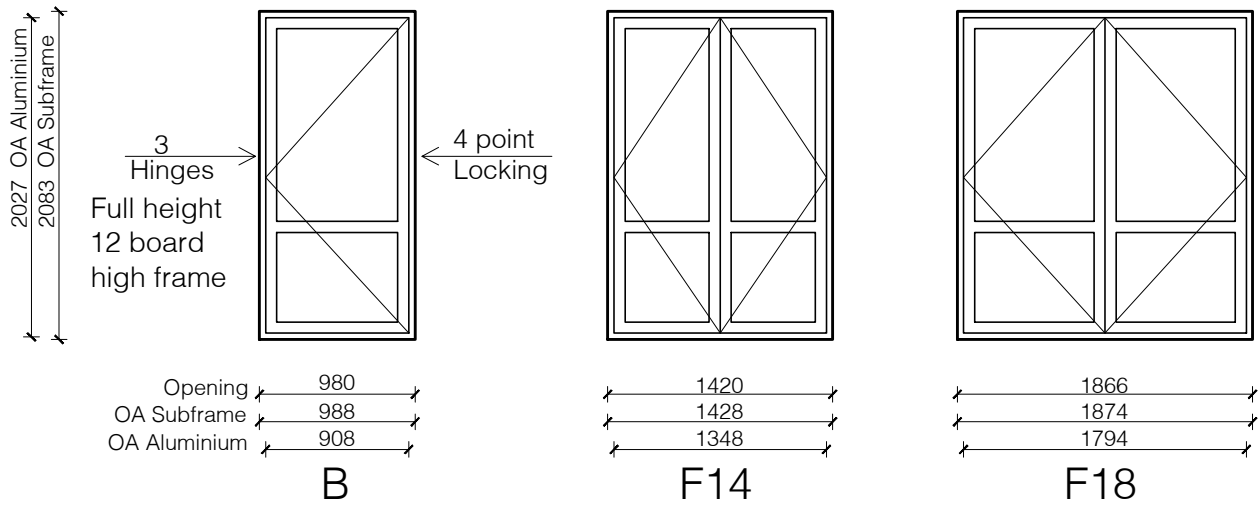

NOTE:
'B' door panel size: 837x1957

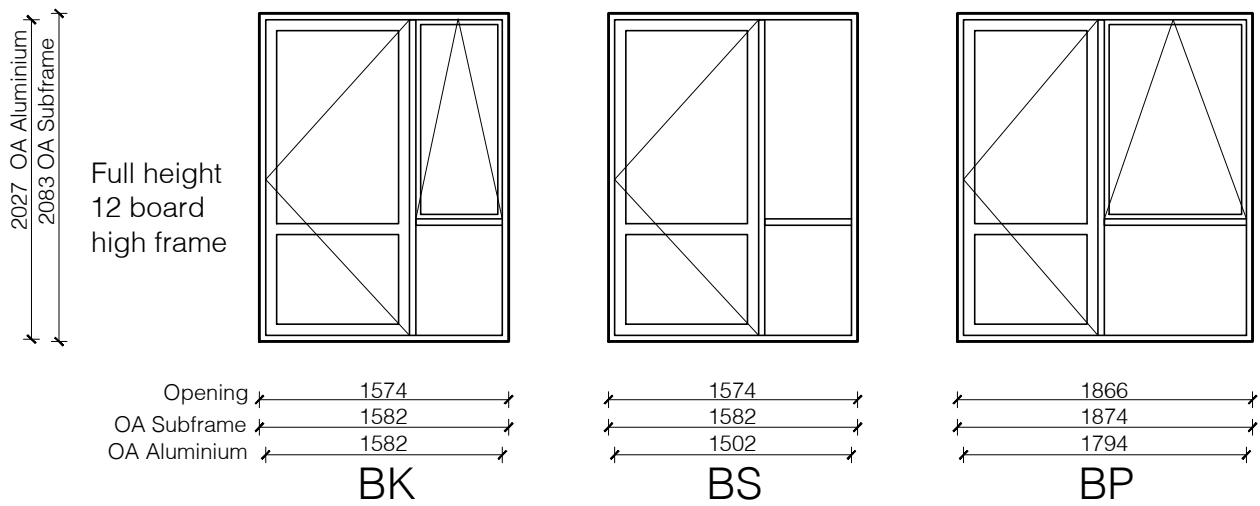

NOTE: Frames with no transom to be labelled (NT).
i.e: Z6RS(NT)

TRADITIONAL

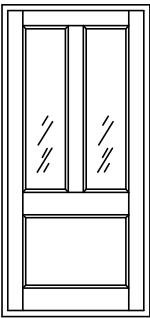

SR1



SR2

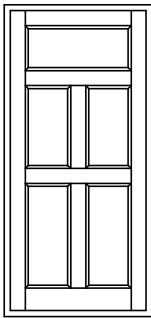

SR3

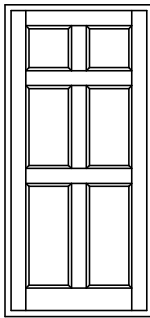

SR4

MODERN

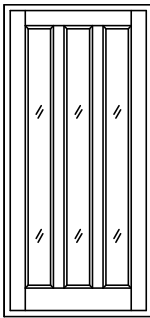

SR13

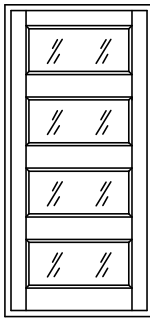

SR14

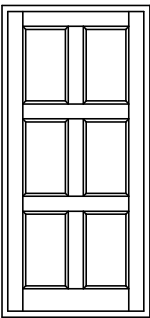

SR5

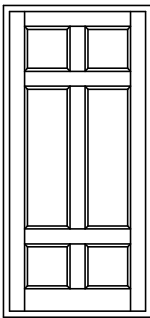

SR6

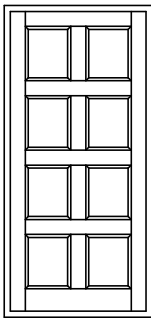

SR7

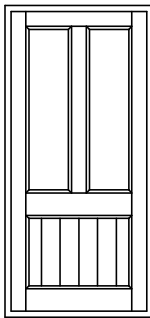

SR8

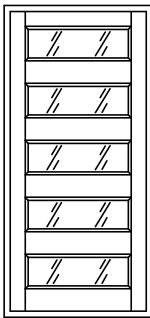

SR15

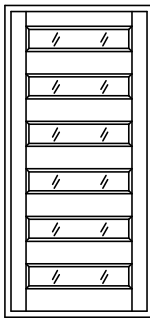

SR16

TONGUE & GROOVE - FRAMELESS

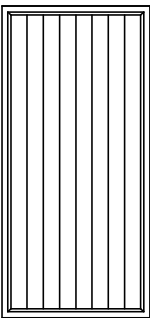

SR11

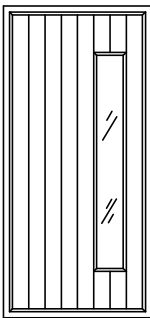

SR19

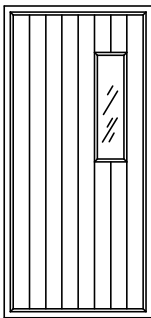

SR20

TONGUE & GROOVE - FRAMED

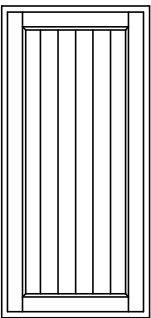

SR9

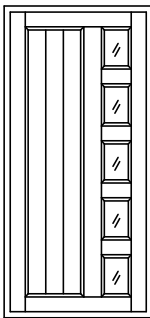

SR10

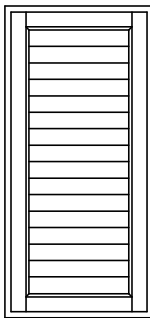

SR12

Refer to Joinery Options Brochure

Supply with sliding door
Handle & Snib inside



Full height
12 board
high frame

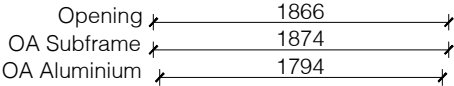
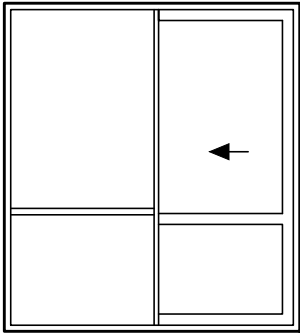

Z6 RS

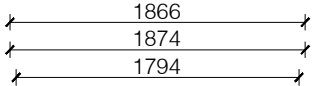
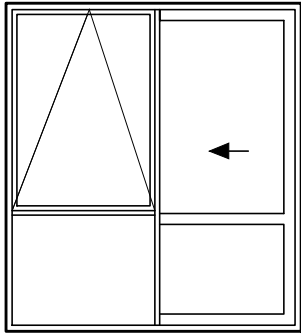

Z6A RS



Full height
12 board
high frame

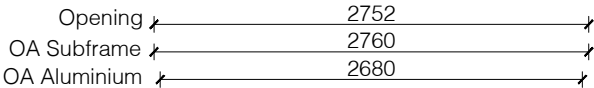
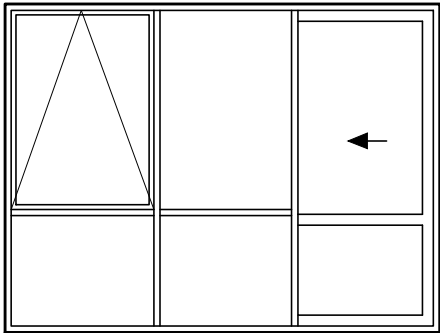

PZ6 RS

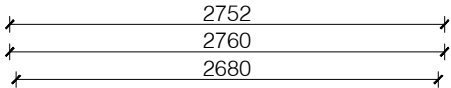
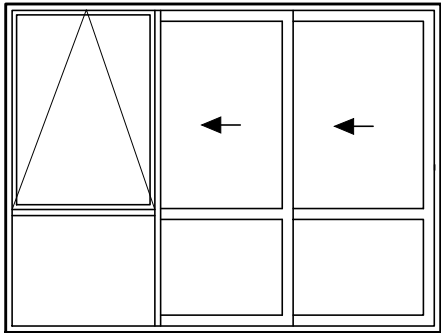

Z3A RS

NOTE: Frames with no transom to be labelled (NT).
i.e: Z6RS(NT)

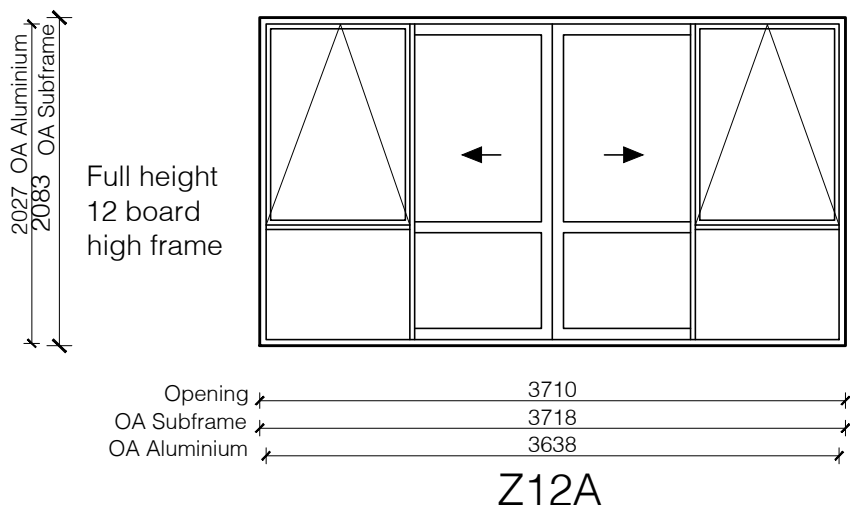
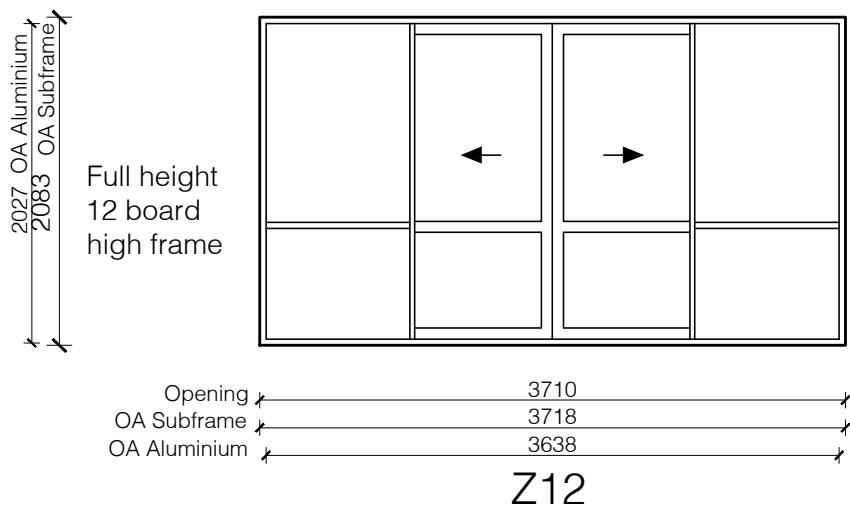
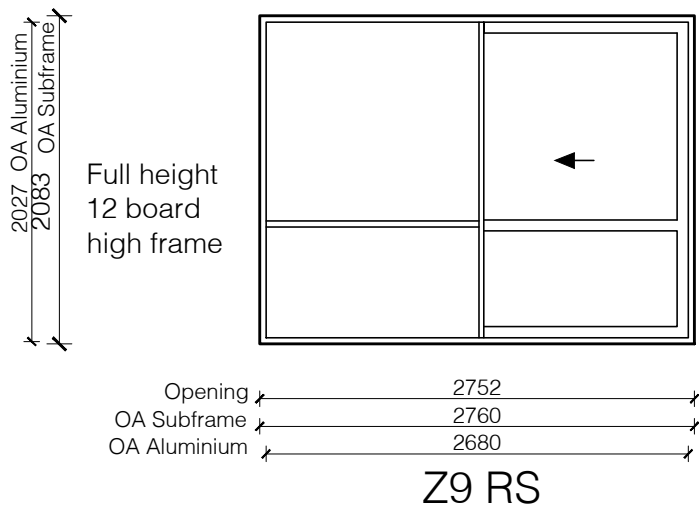

NOTE: Frames with no transom to be labelled (NT).
i.e: Z6RS(NT)

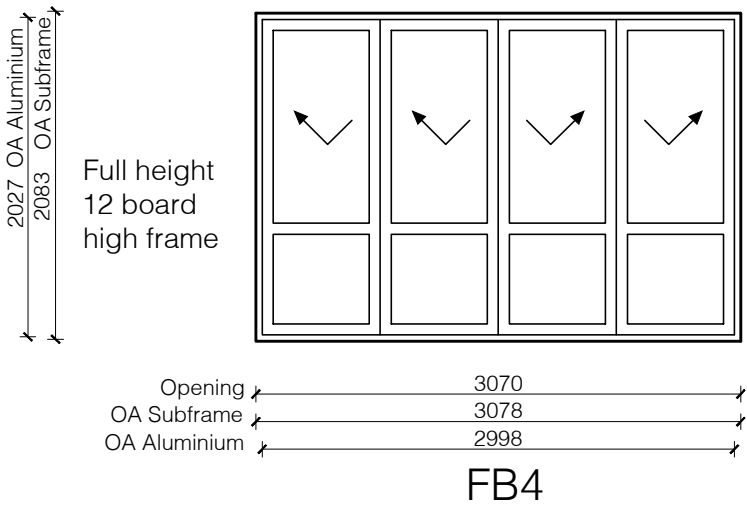
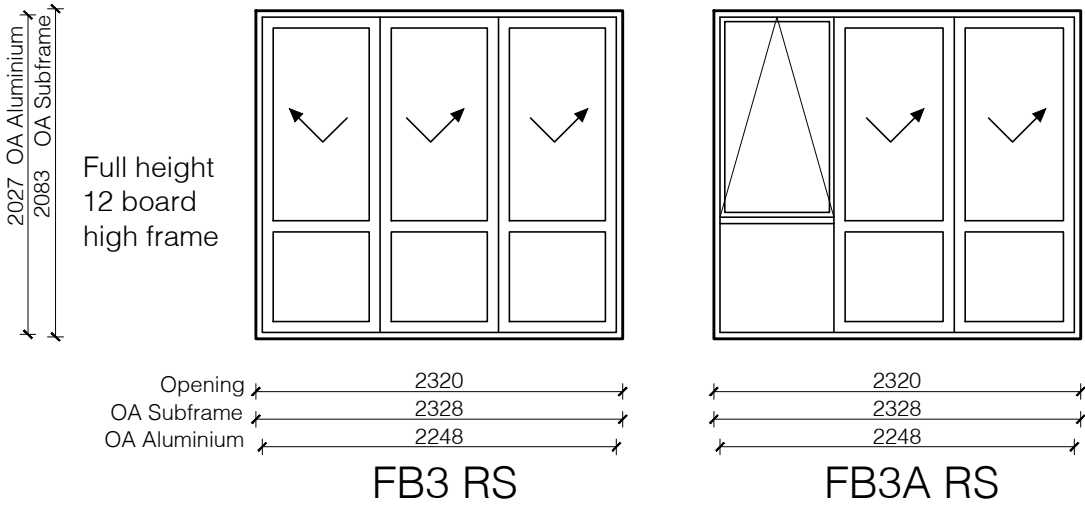
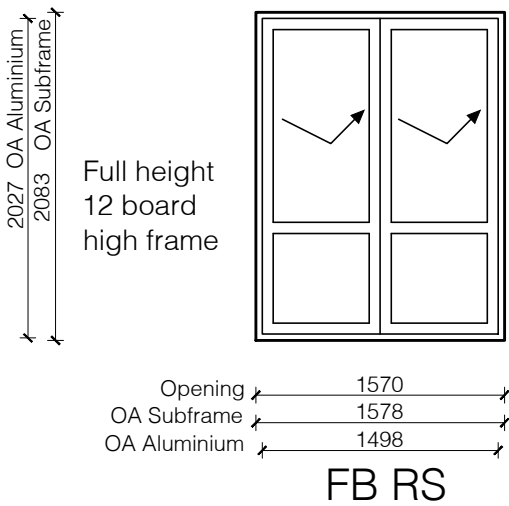

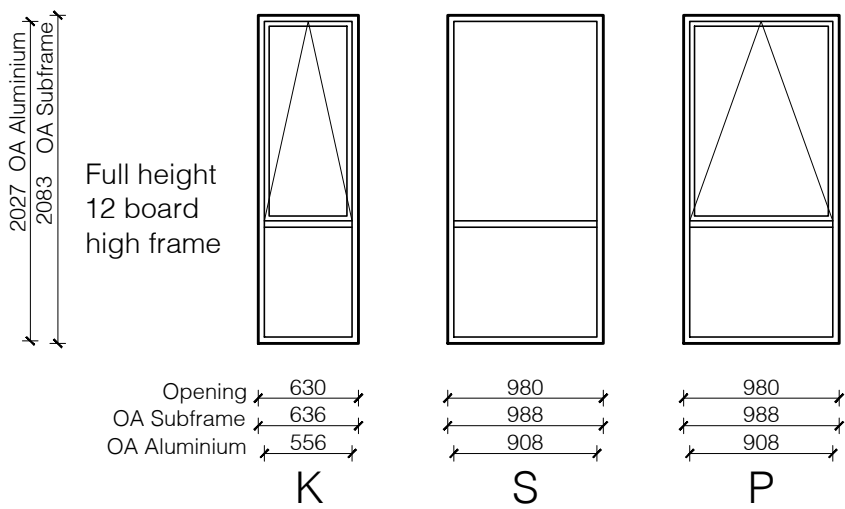

Opening

630

OA Subframe

636

OA Aluminium

556

K

980

988

908

S

980

988

908

P

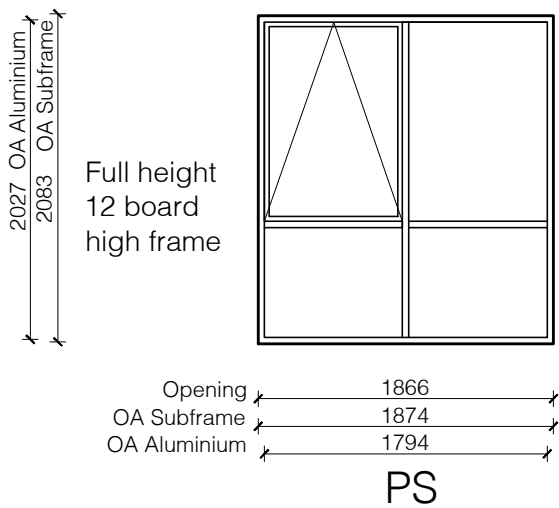

Opening

1866

OA Subframe

1874

OA Aluminium

1794

PS

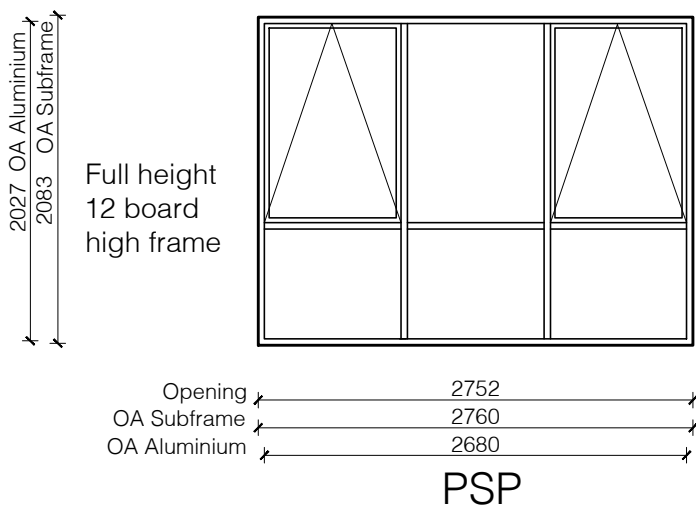

Opening

2752

OA Subframe

2760

OA Aluminium

2680

PSP

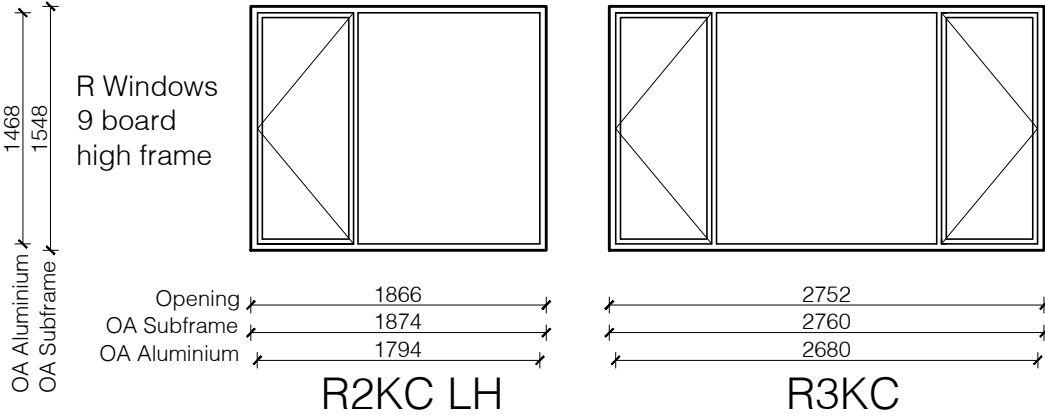
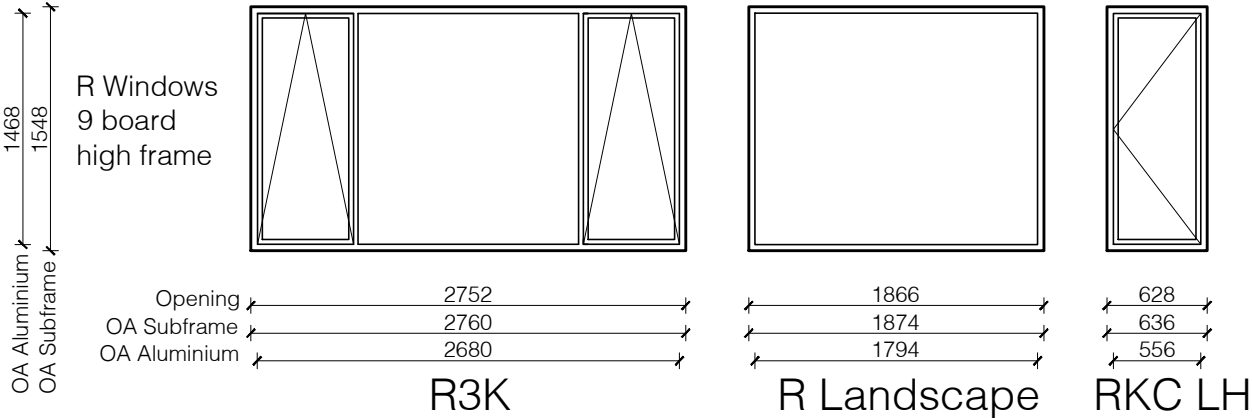
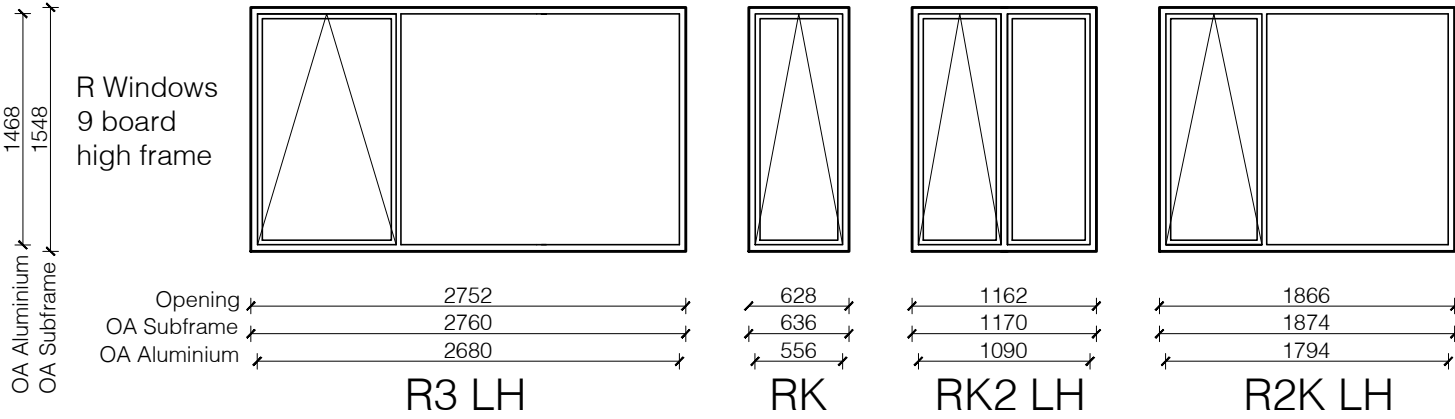
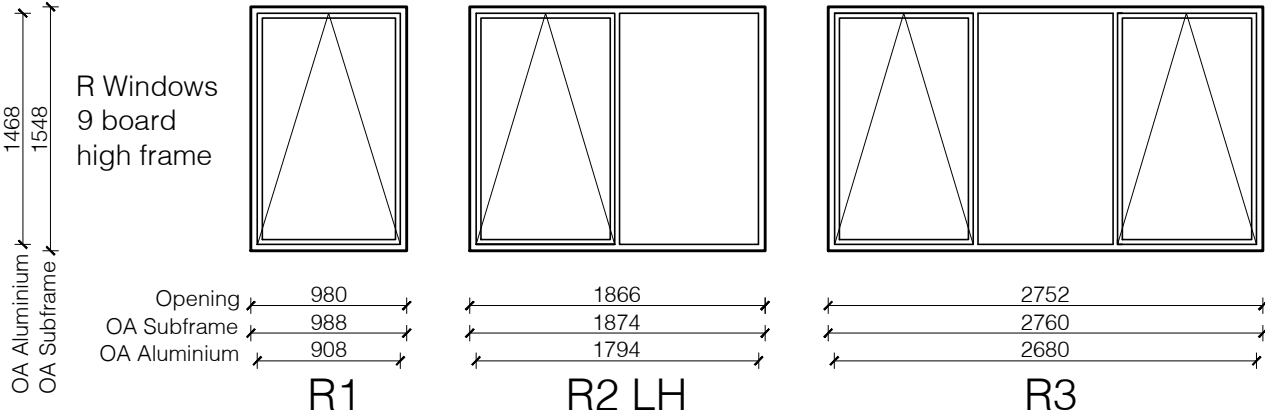

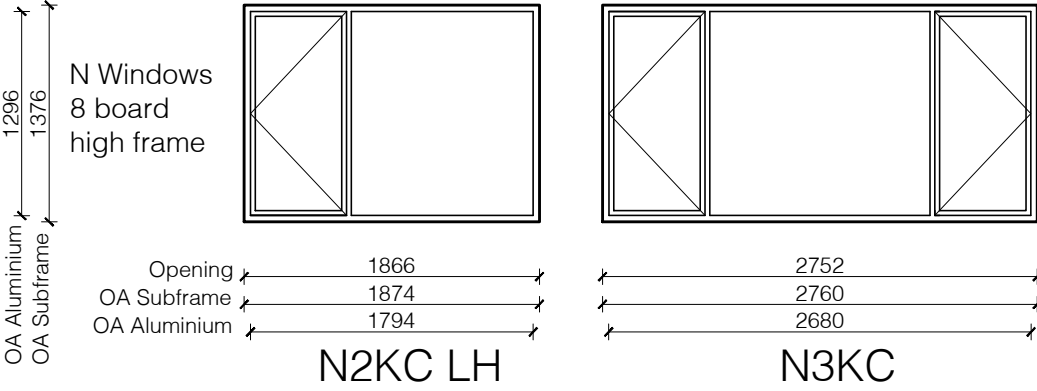
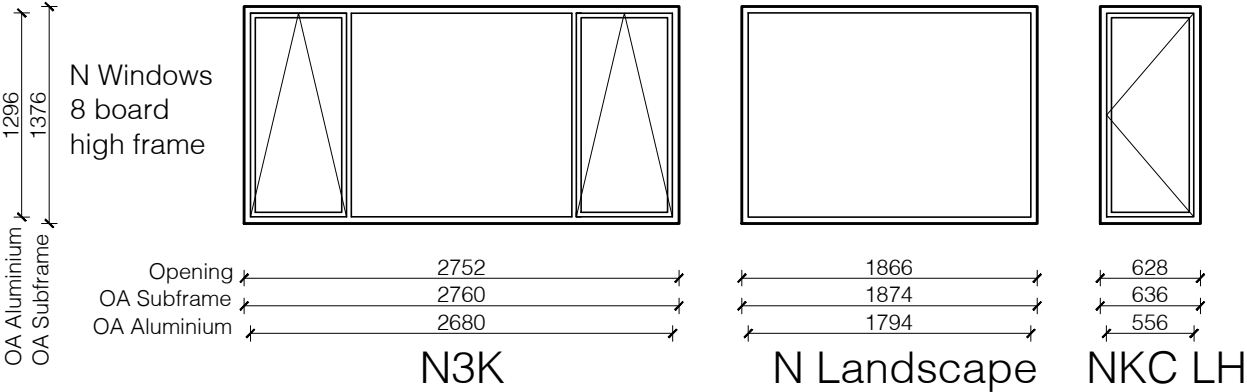
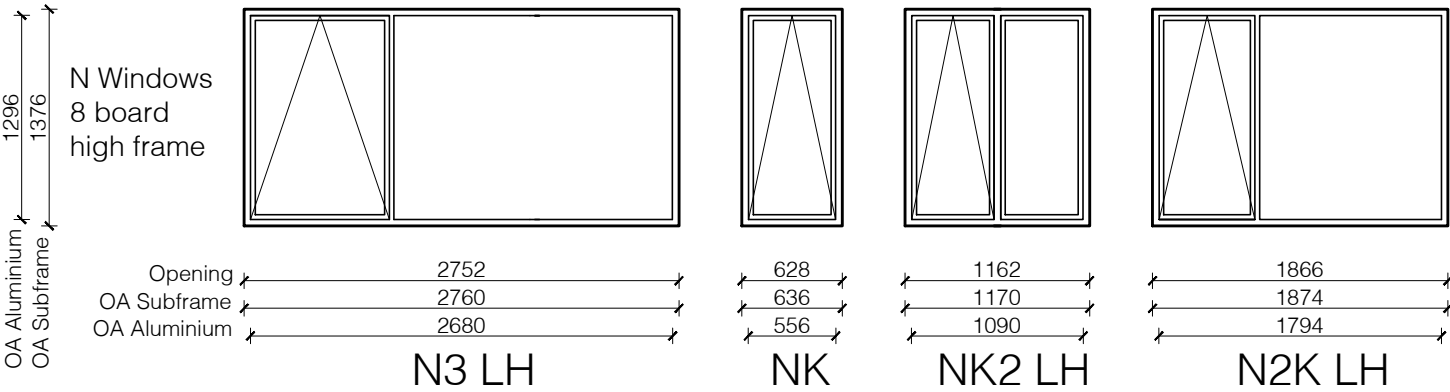
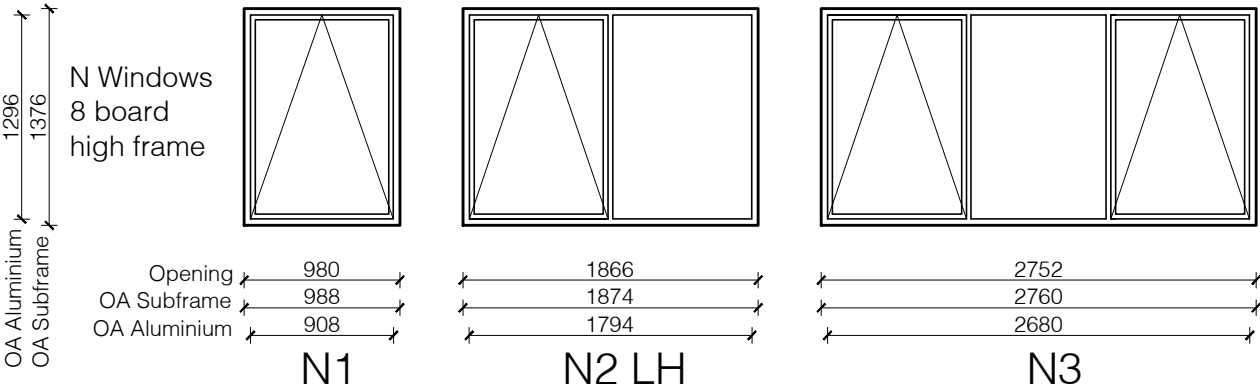

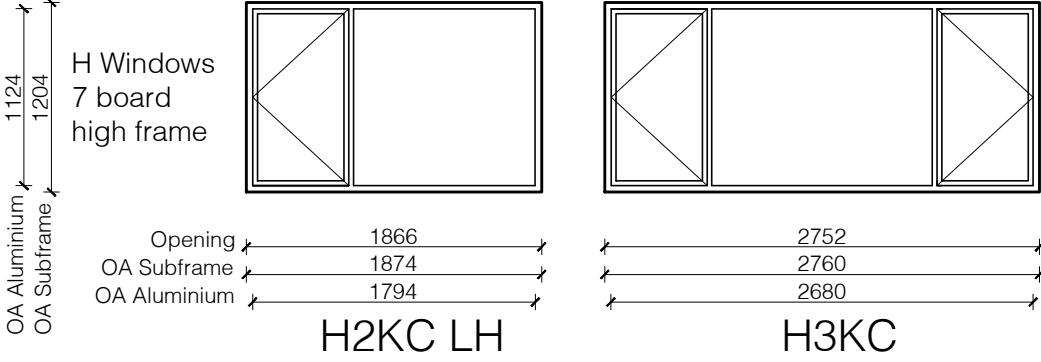
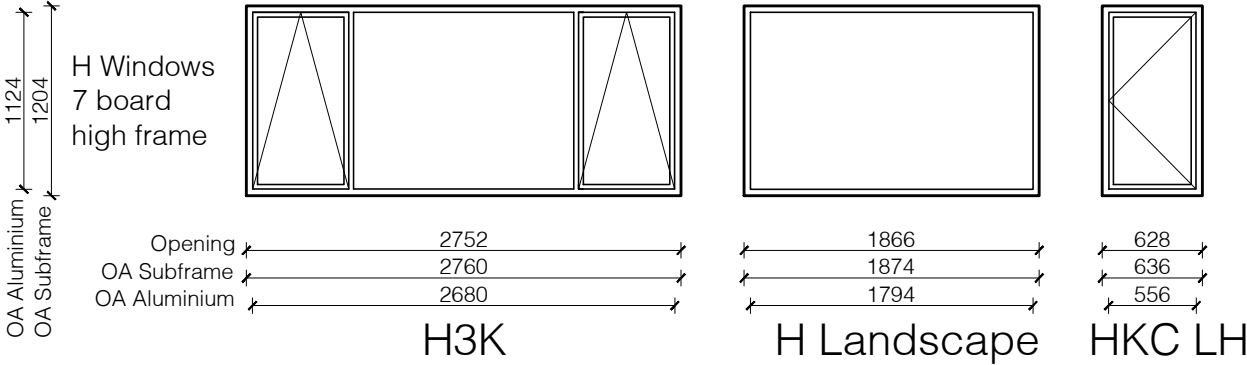
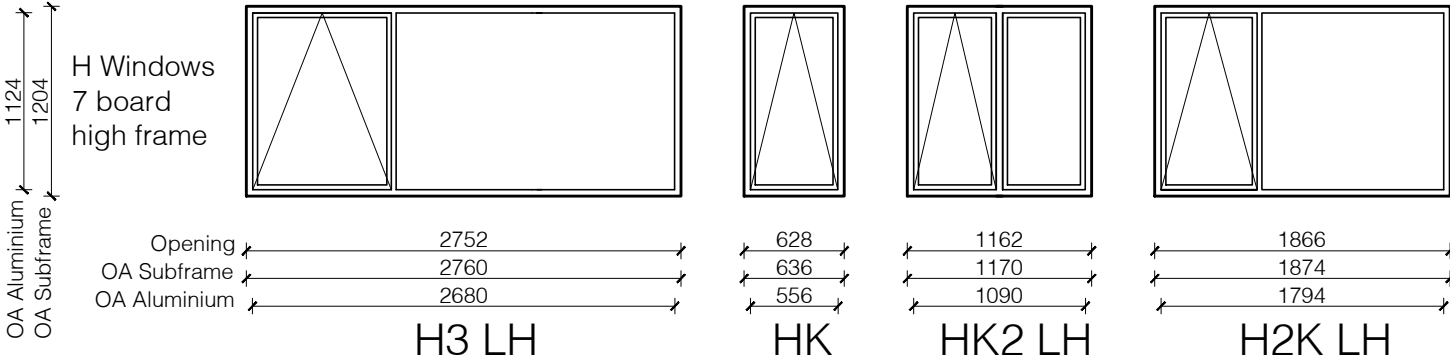
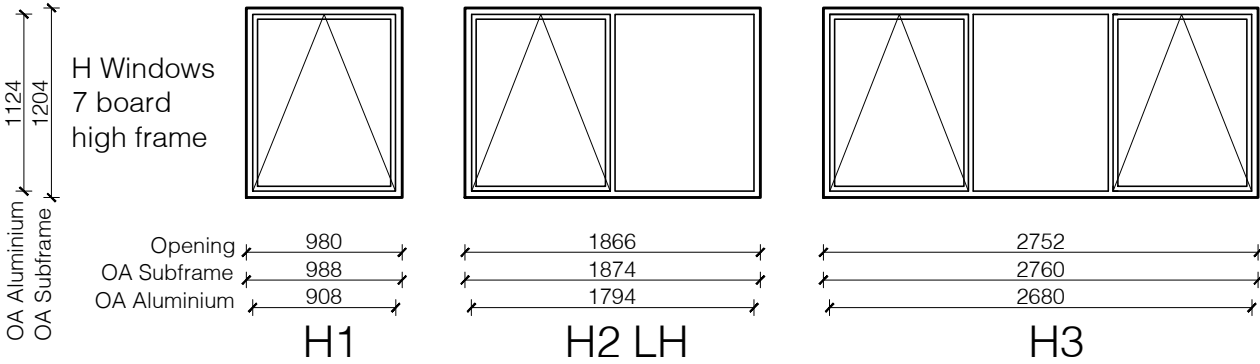

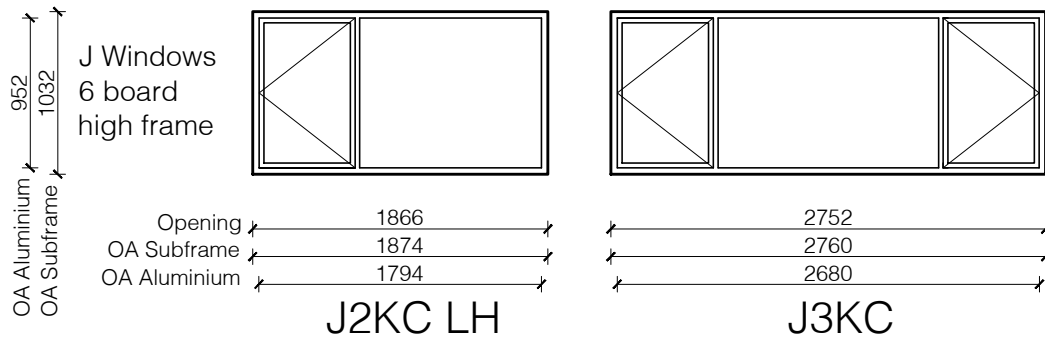
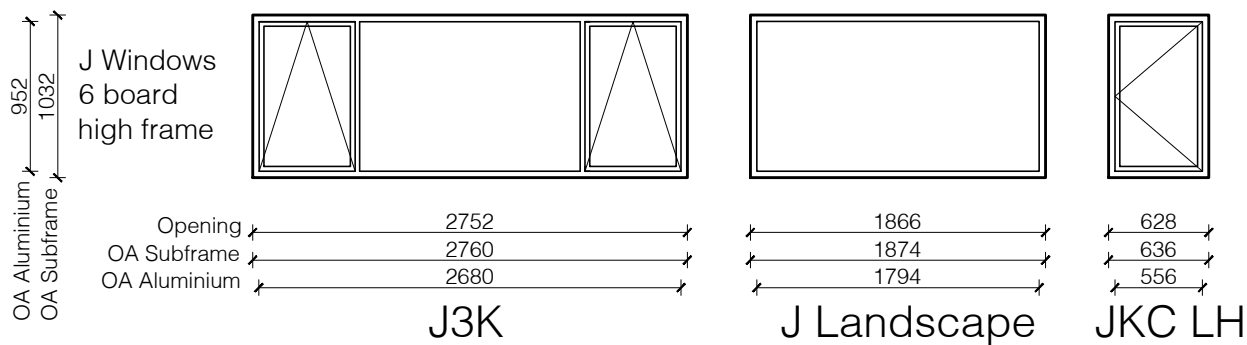
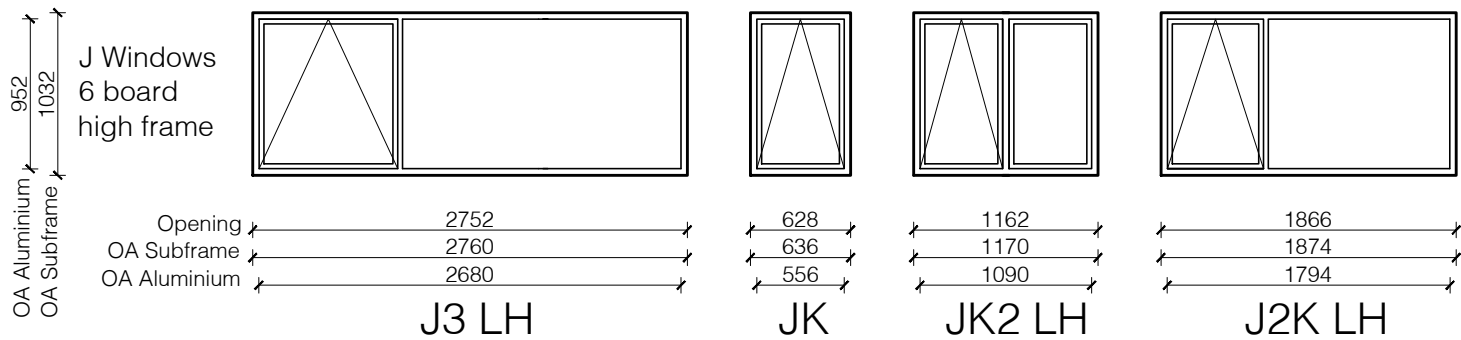
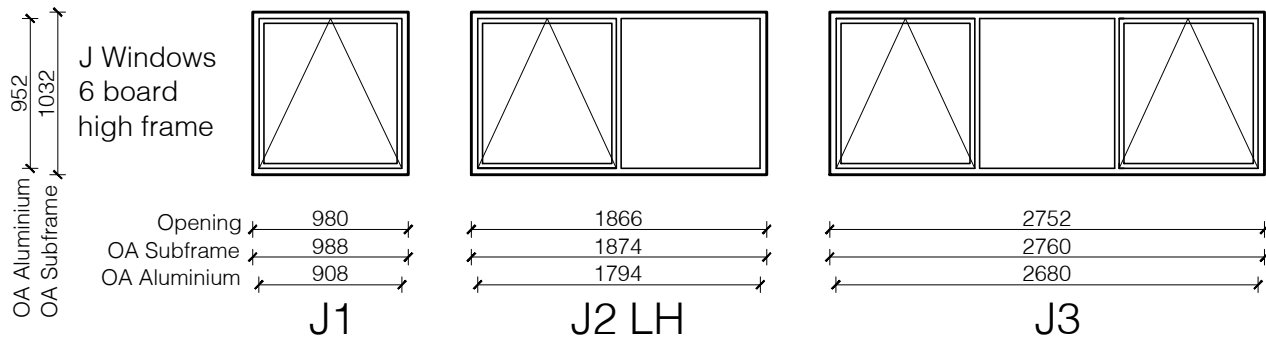

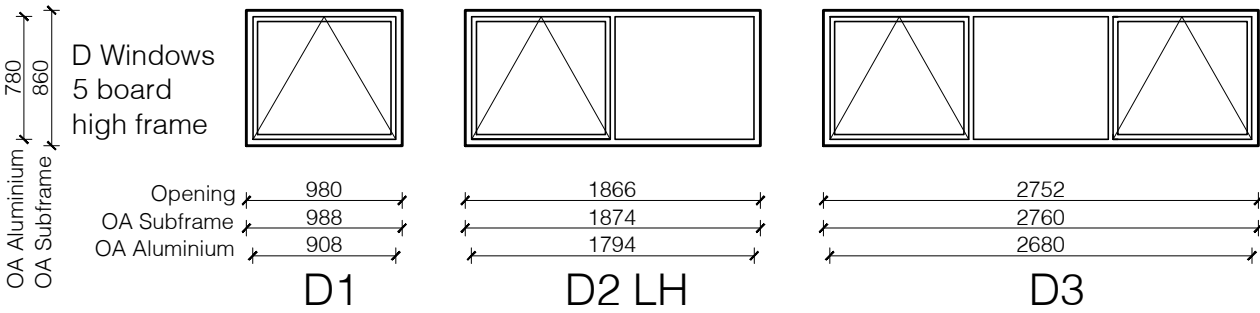

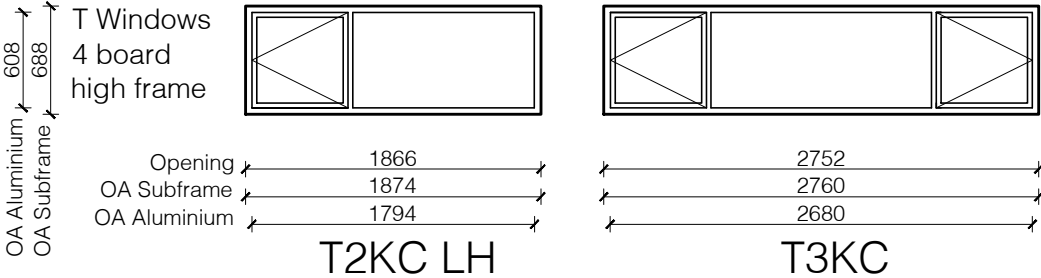
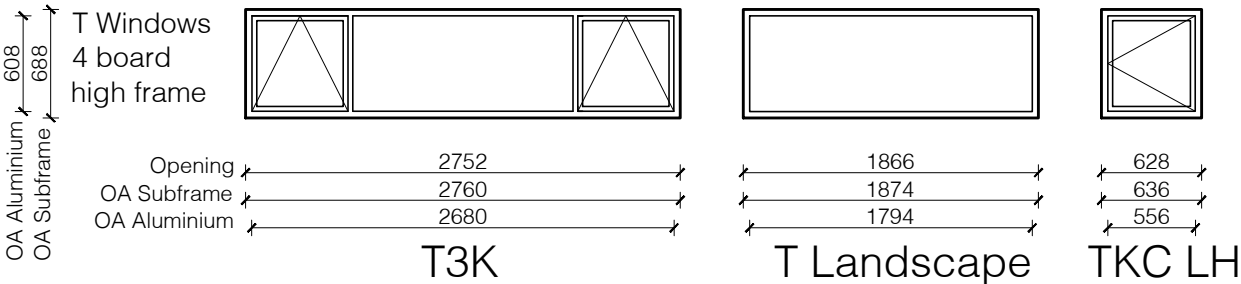
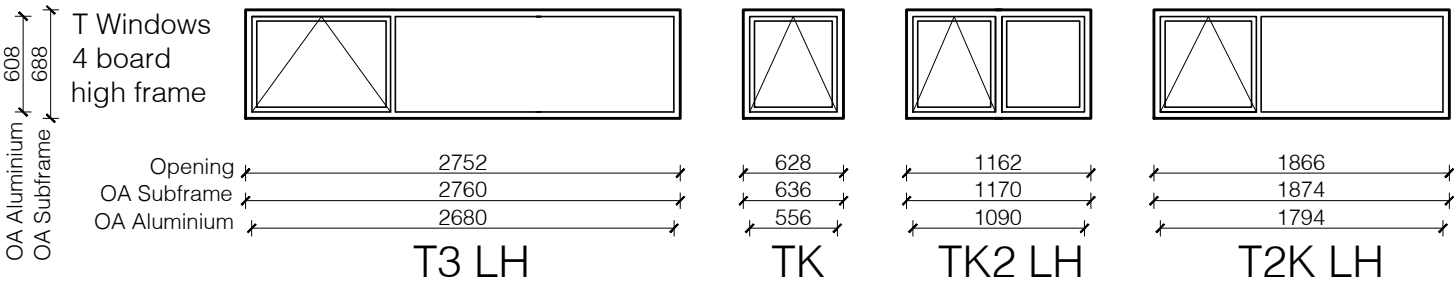
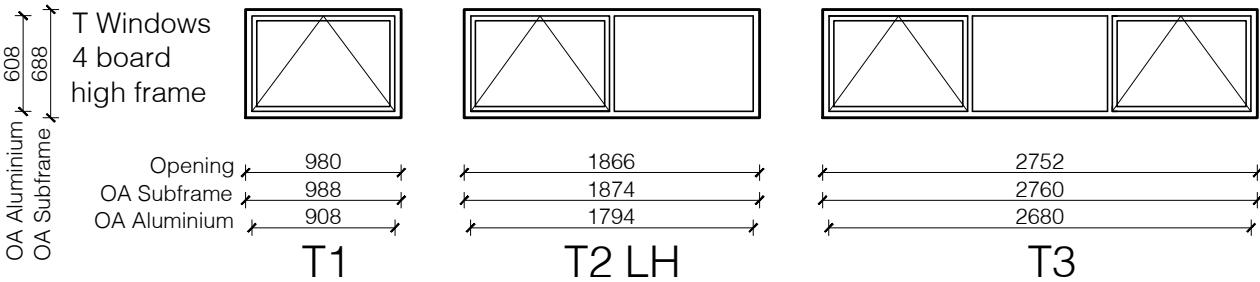

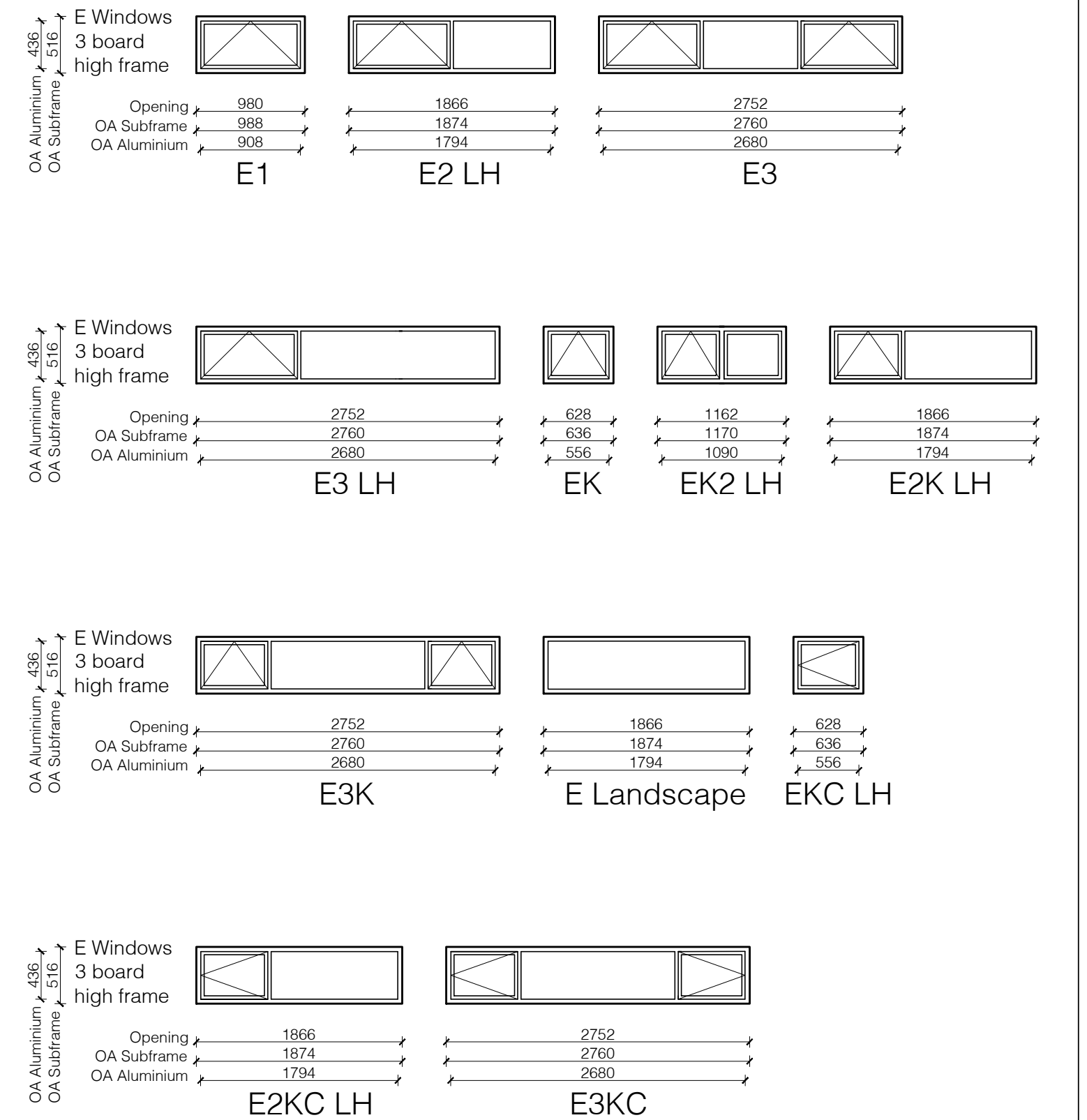

Opening

OA Subframe

OA Aluminium

2752

2760

2680

E3

OA Aluminium

OA Subframe

436

516

E Windows
3 board
high frame

Opening

OA Subframe

OA Aluminium

2752

2760

2680

E3 LH

Opening

OA Subframe

OA Aluminium

628

636

556

EK

Opening

OA Subframe

OA Aluminium

1162

1170

1090

EK2 LH

Opening

OA Subframe

OA Aluminium

1866

1874

1794

E2K LH

OA Aluminium

OA Subframe

436

516

E Windows
3 board
high frame

Opening

OA Subframe

OA Aluminium

2752

2760

2680

E3K

Opening

OA Subframe

OA Aluminium

1866

1874

1794

E Landscape

Opening

OA Subframe

OA Aluminium

628

636

556

EKC LH

OA Aluminium

OA Subframe

436

516

E Windows
3 board
high frame

Opening

OA Subframe

OA Aluminium

1866

1874

1794

E2KC LH

Opening

OA Subframe

OA Aluminium

2752

2760

2680

E3KC

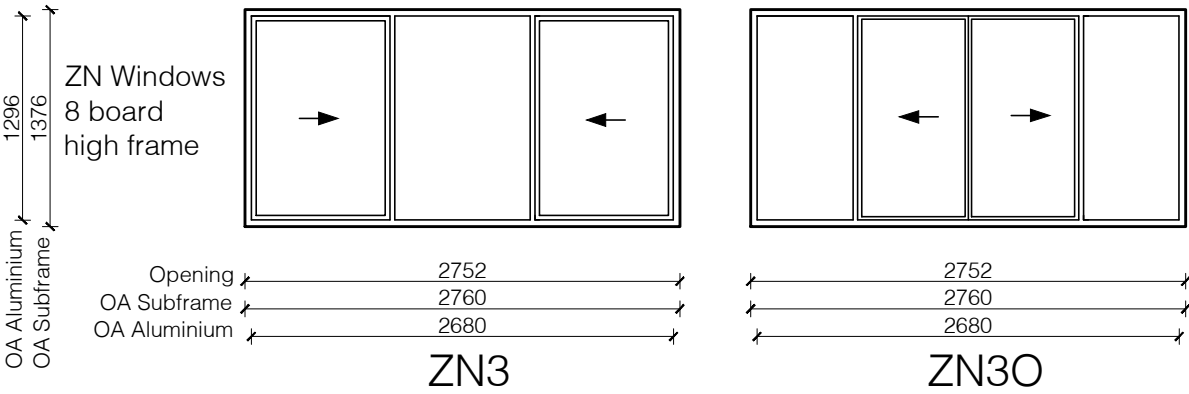
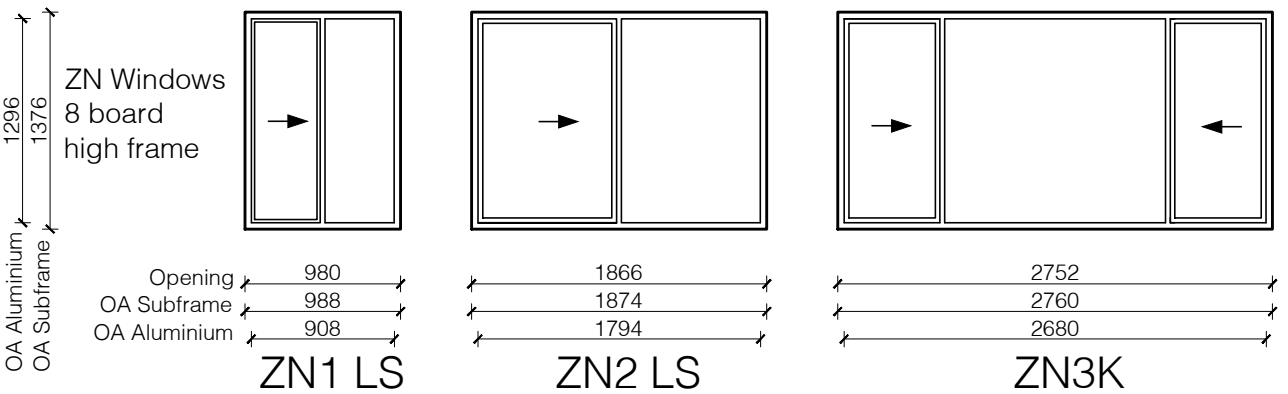

NOTE: Slider Bar used

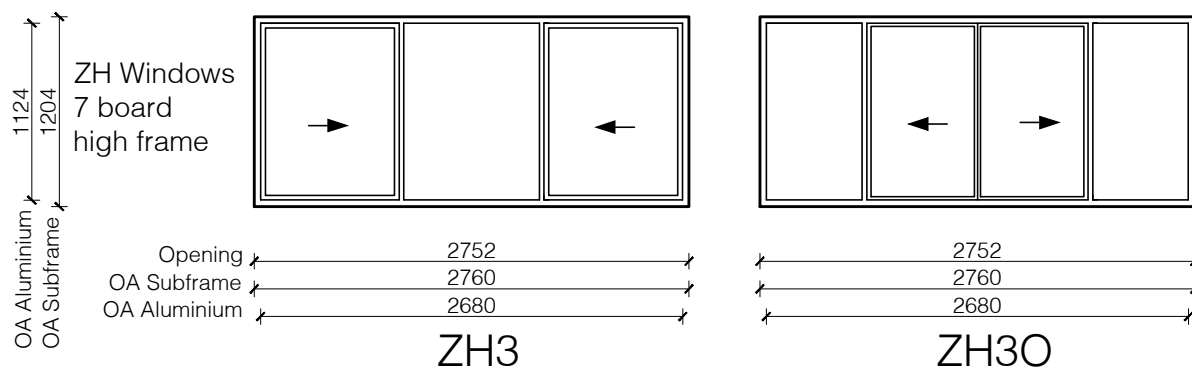

NOTE: Slider Bar used

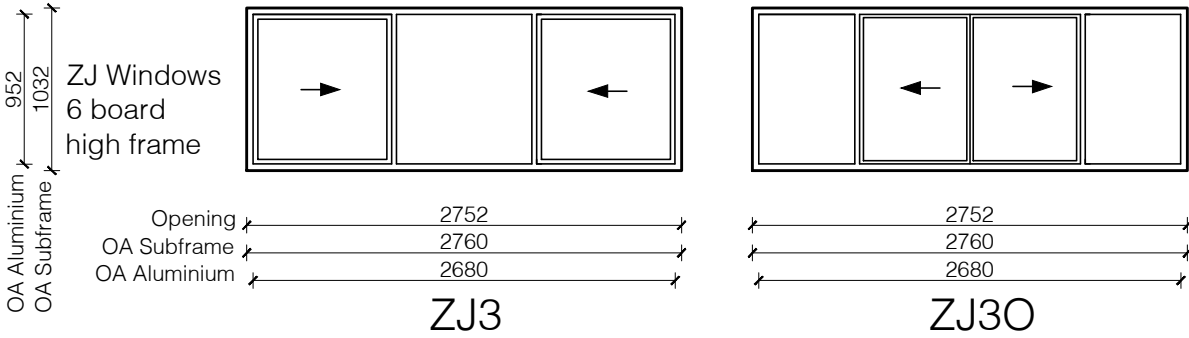
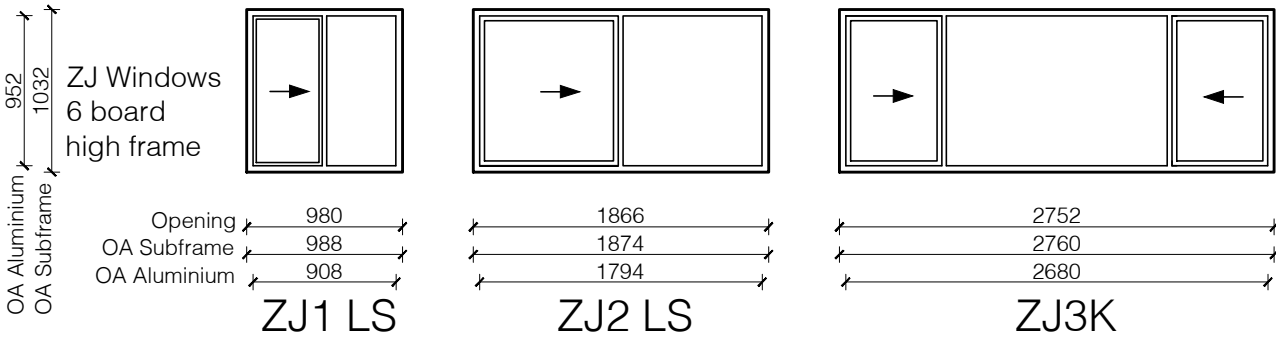

NOTE: Slider Bar used

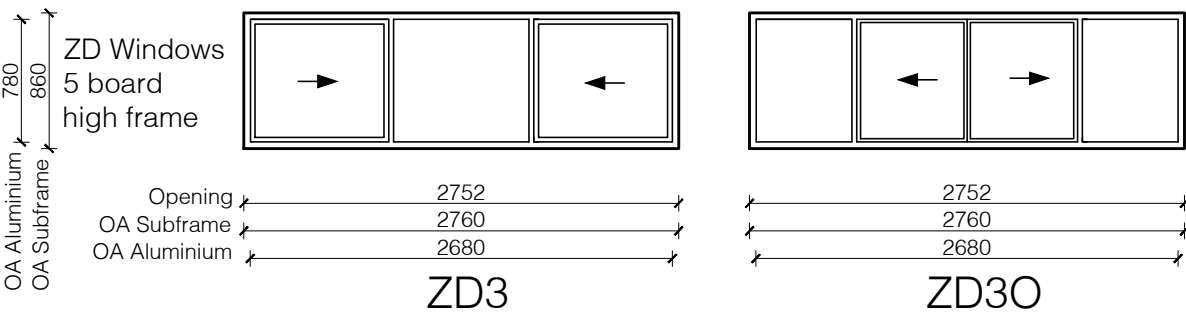
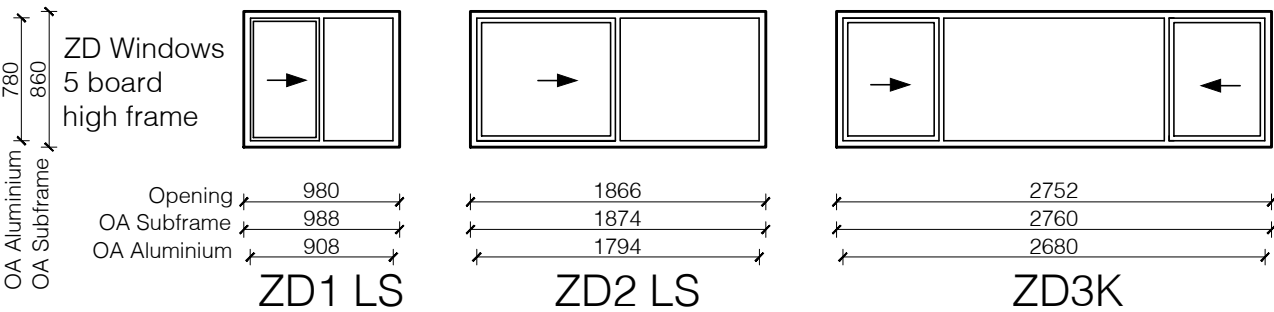

NOTE: Slider Bar used

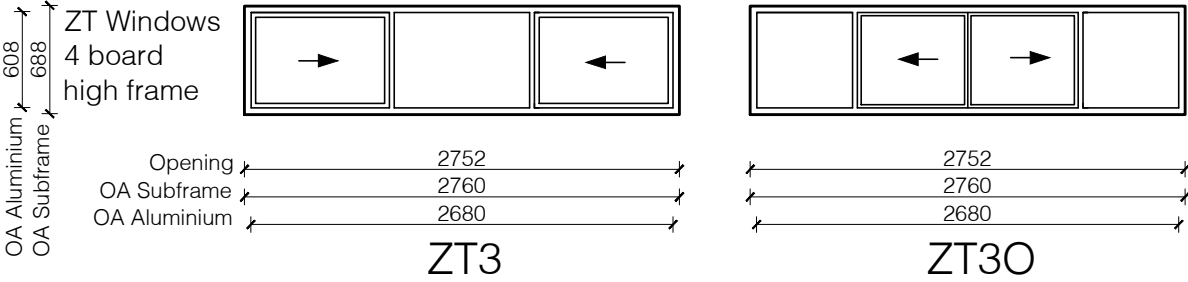
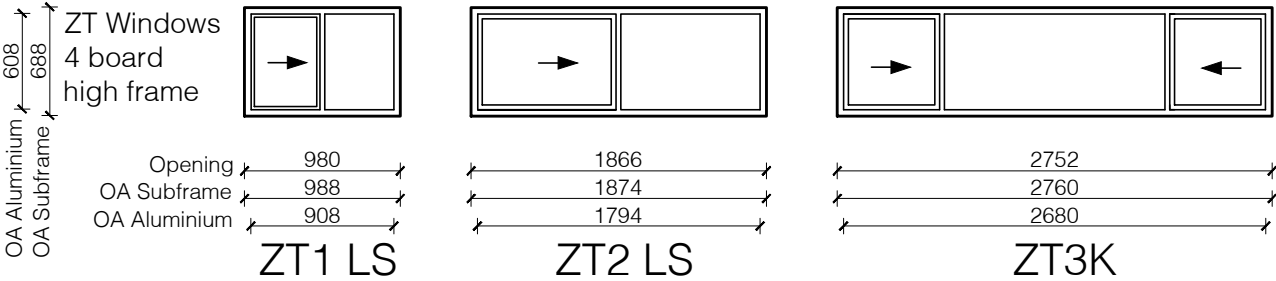

NOTE: Slider Bar used

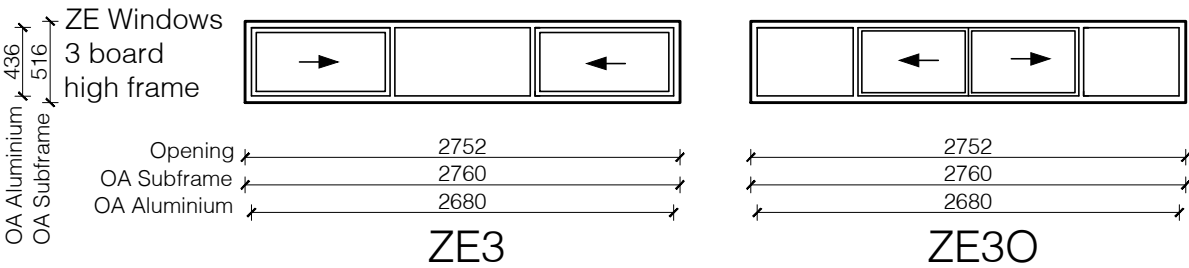
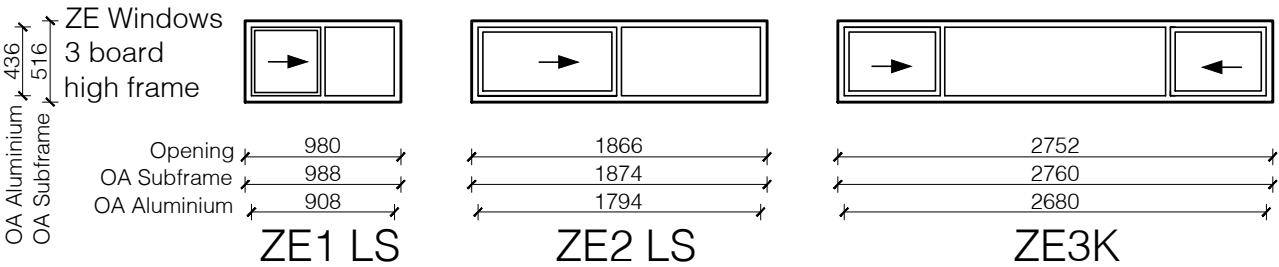

NOTE: Slider Bar used

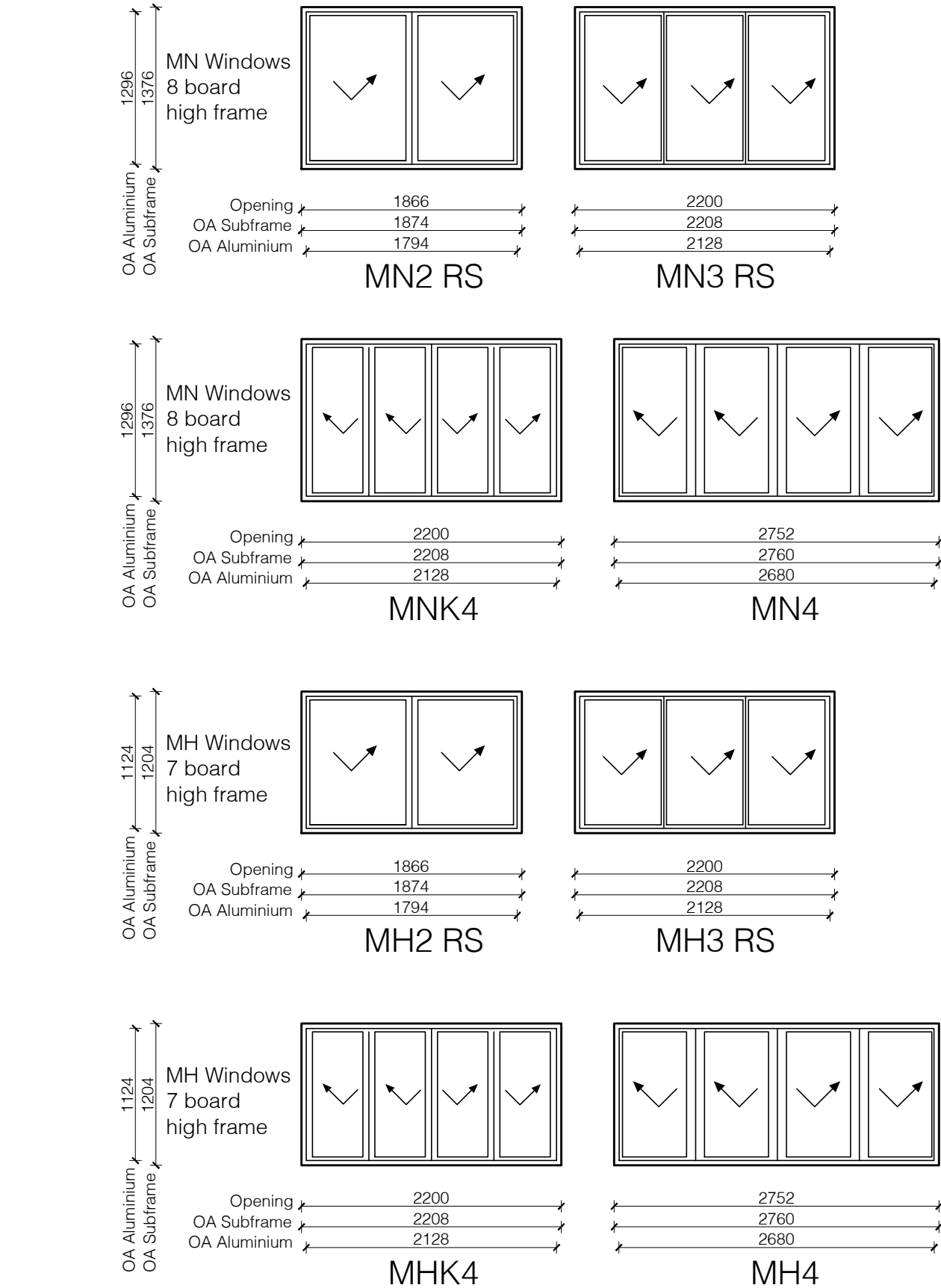

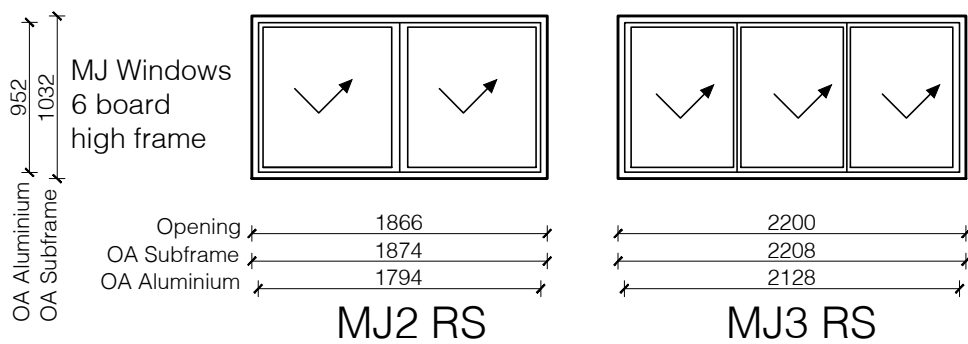

MJ2 RS

2200

2208

2128

MJ3 RS

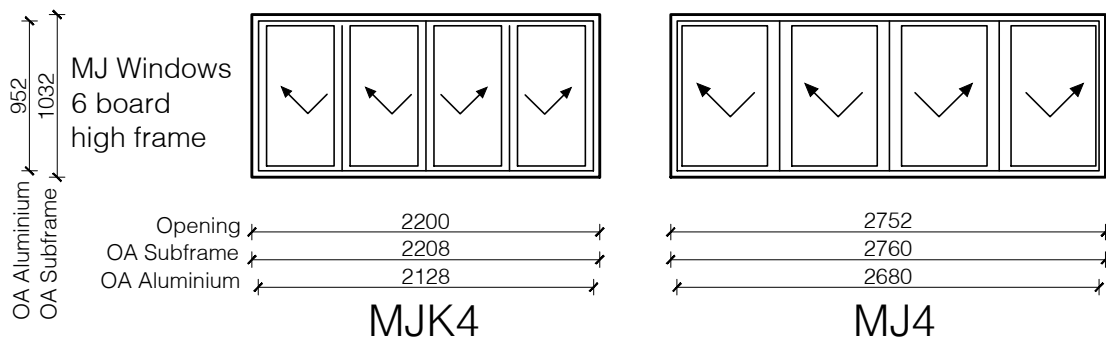

MJK4

2752

2760

2680

MJ4

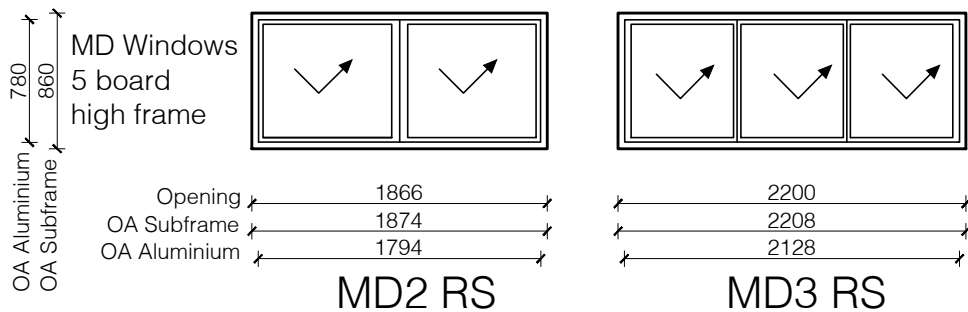

MD2 RS

2200

2208

2128

MD3 RS

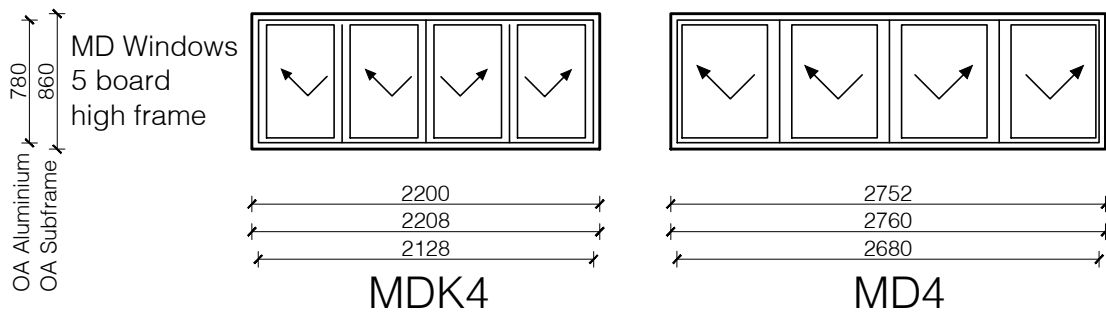

MDK4

2752

2760

2680

MD4

Section 13: Interior Doors

13-10-107	'A' Type Hinged door
13-20-107	Combined Doors and Jamb stiffener
13-30-107	Double 'A' Type Hinged doors
13-40-107	Wardrobe 'W' Type Hinged doors
13-50-107	Cupboard 'T' Type Hinged doors
13-60-107	'S' Sliding doors
13-61-107	'S' Sliding door: Head
13-70-107	'G2' & 'G3' Wardrobe doors
13-71-107	'G2' & 'G3' Wardrobe door: Head and Sill
13-80-107	'G4' Wardrobe doors
13-81-107	'G4' Wardrobe door: Head and Sill
13-90-107	Bifold doors
13-100-107	Wardrobe and Cupboard Template

NOTE

For further joinery information refer to the Joinery Systems Brochure at lockwood.co.nz/resources

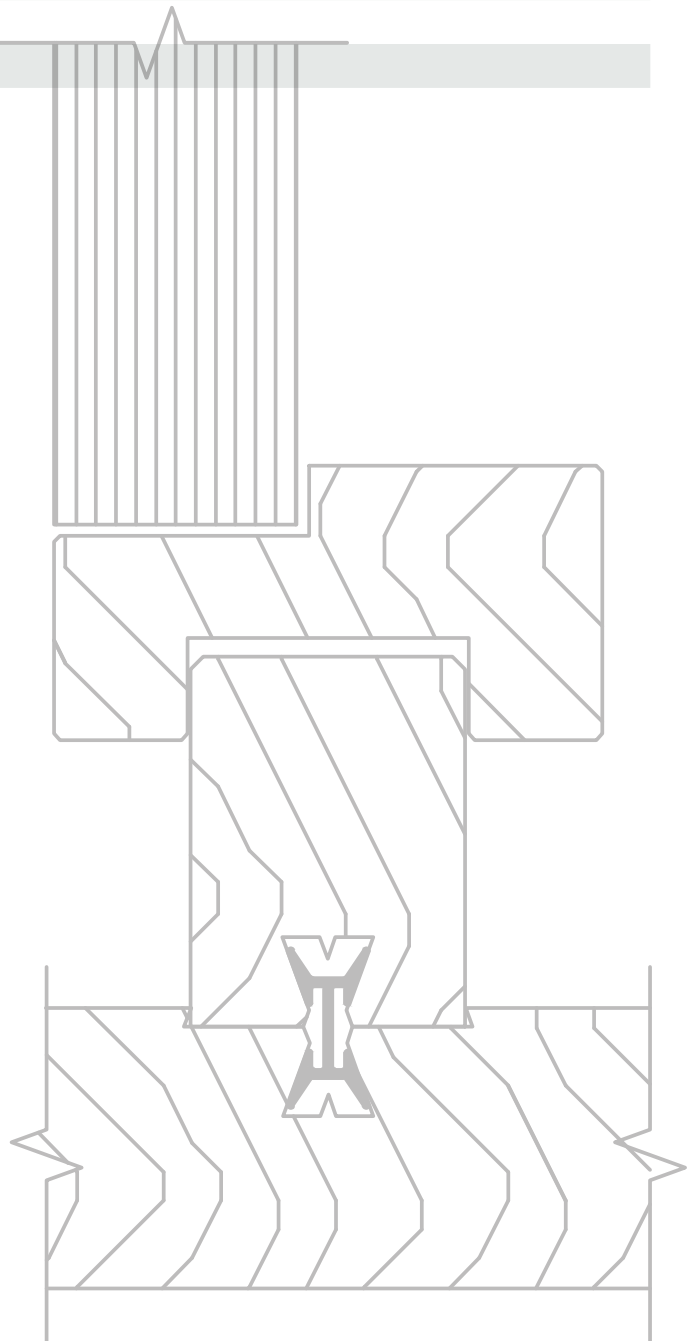

2030 high Doors

LABEL	PANEL	O.A.	OPENING
A860	860	930	906
A810	810	880	856
A760	760	830	806
A710	710	780	756
A610	610	680	656
A510	510	580	556
A410	410	480	456

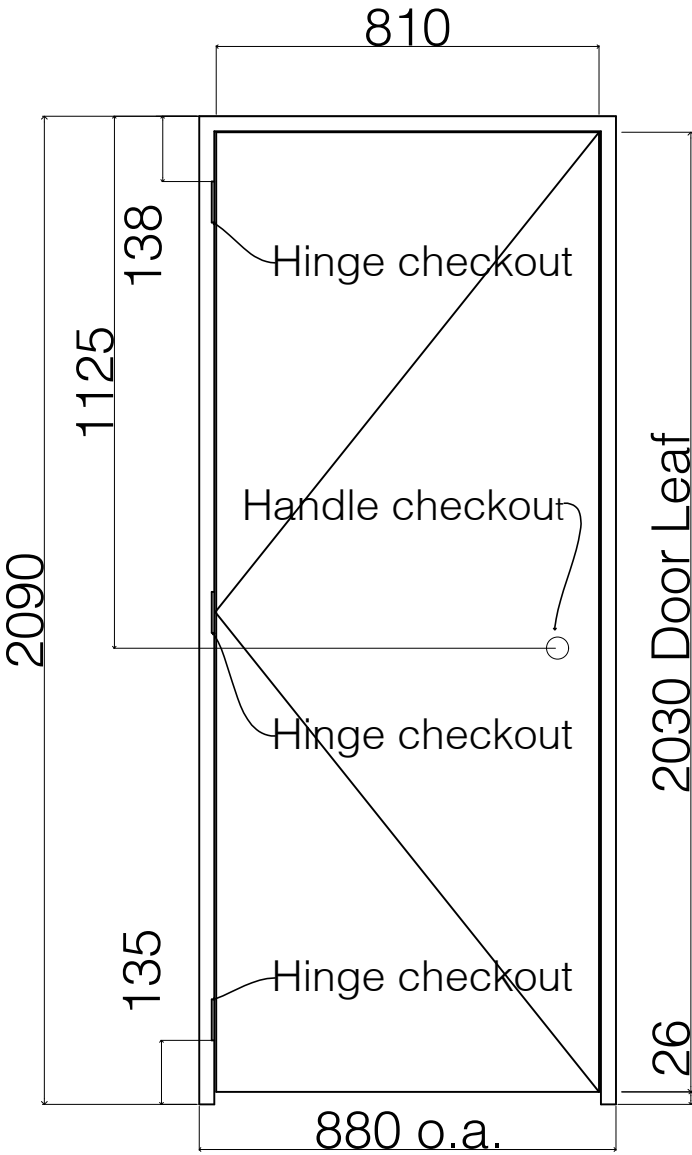
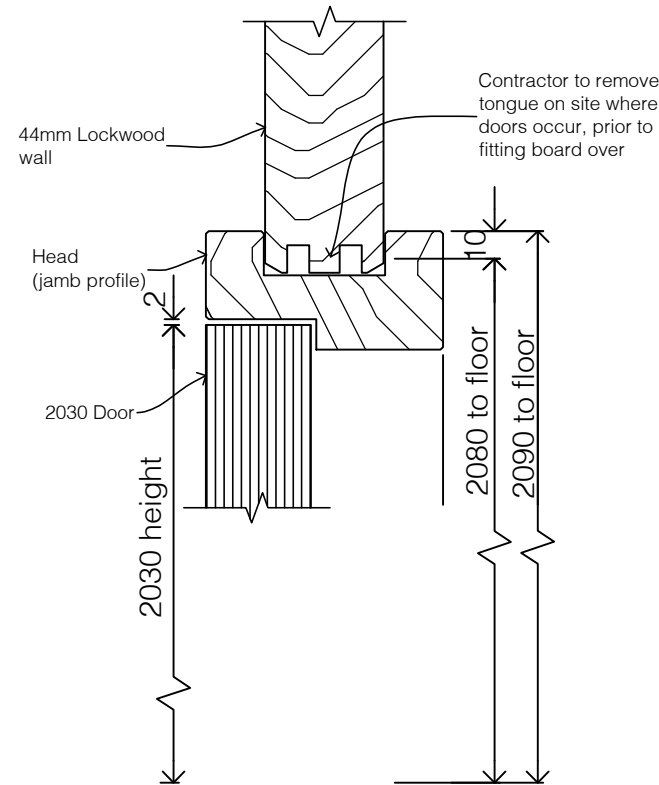
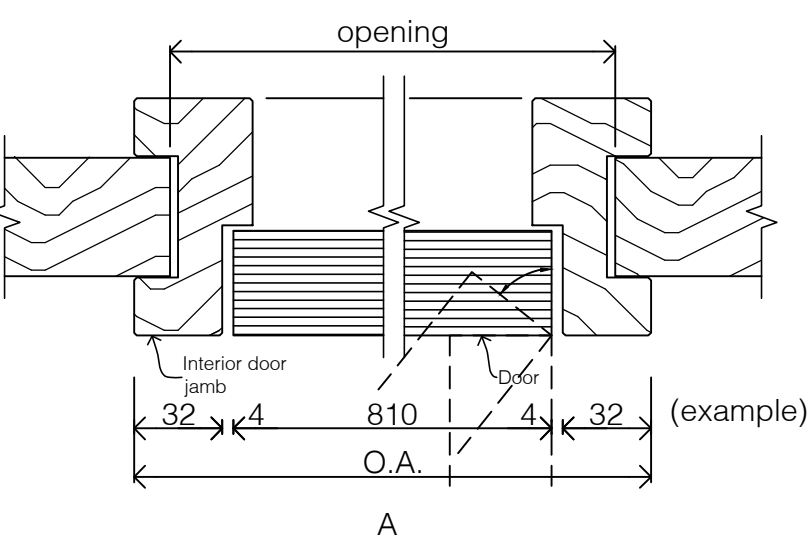

A810 Door

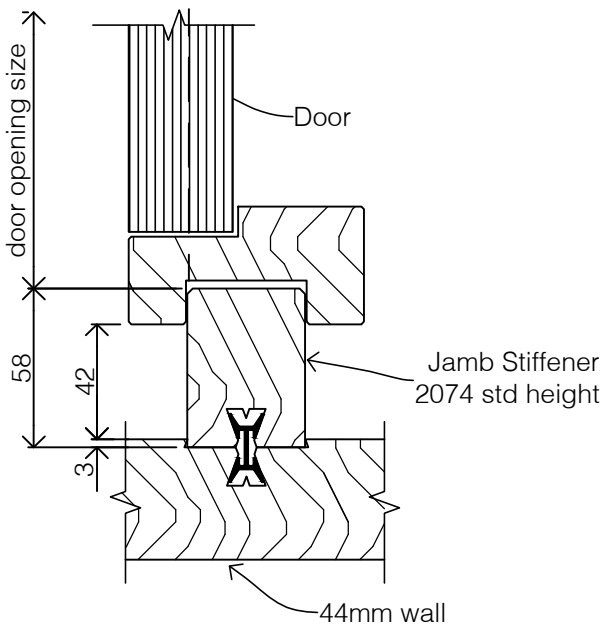
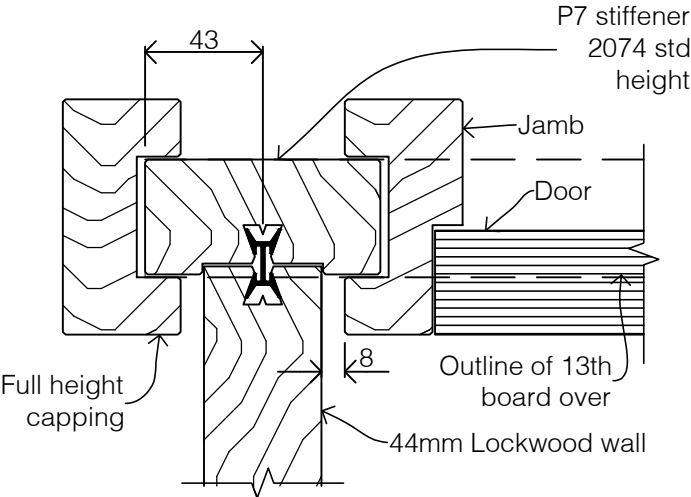
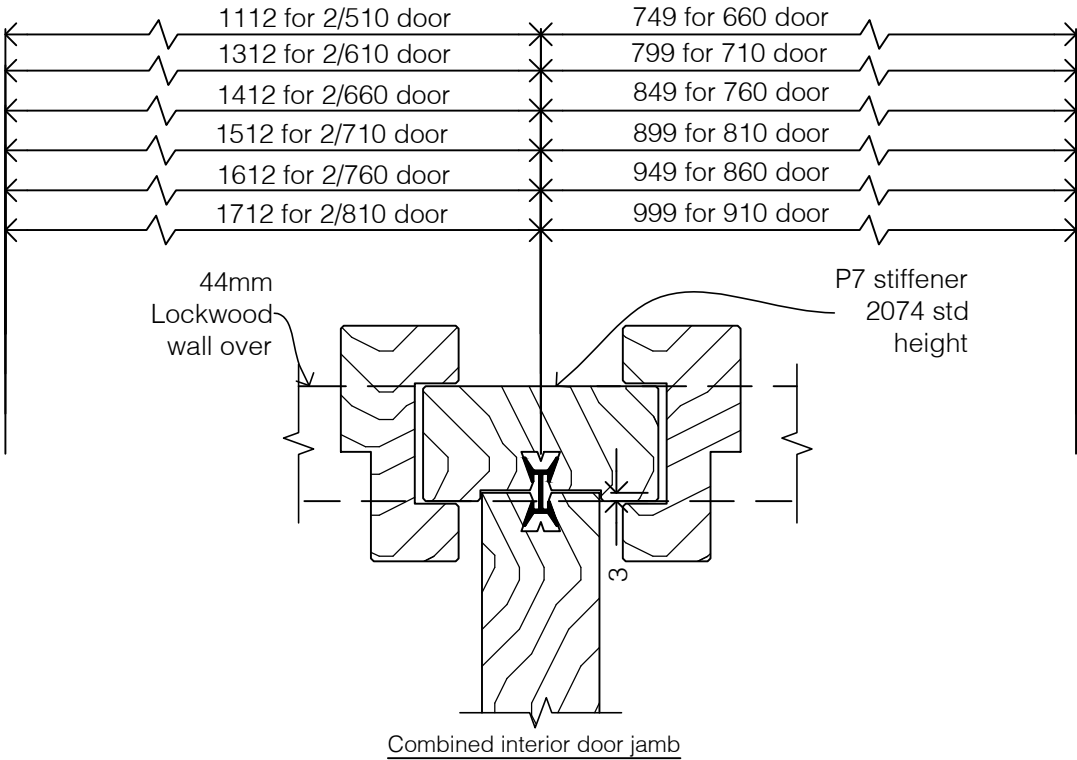

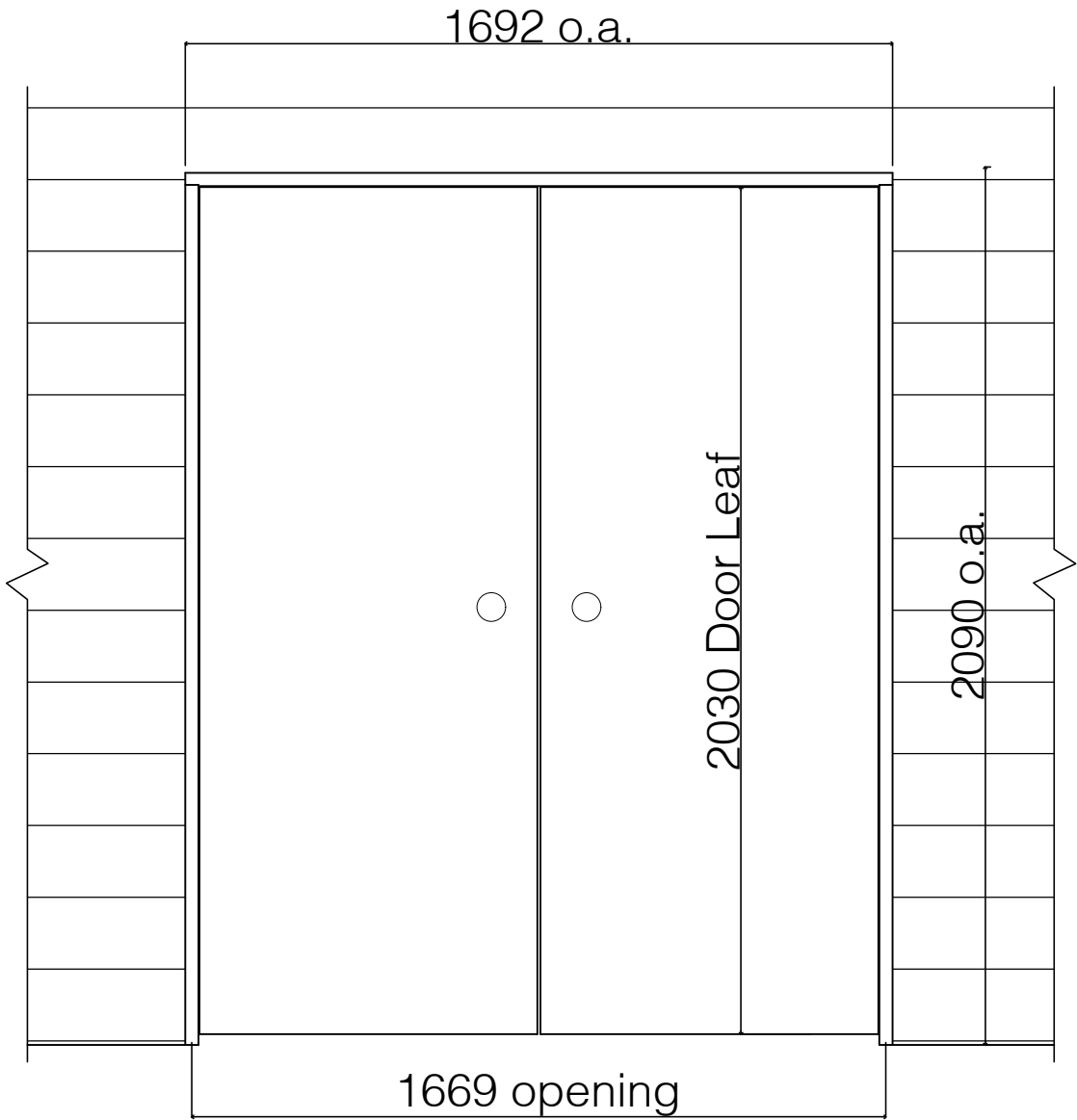

2 / 810 Doors

LABEL PANELS		O.A.	OPENING
A2/410	410	892	869
A2/510	510	1092	1069
A2/610	610	1292	1269
A2/660	660	1392	1369
A2/710	710	1492	1469
A2/760	760	1592	1569
A2/810	810	1692	1669

Legend:

W1/4 W=12 board high cupboard
1=one door
4=410 door
5=510 door

Legend:

W2/4 W=12 board high cupboard
2=two doors
4=410 doors
5=510 doors

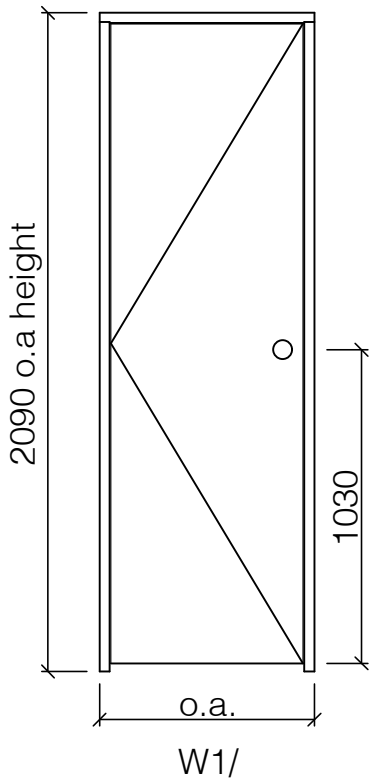

W1/

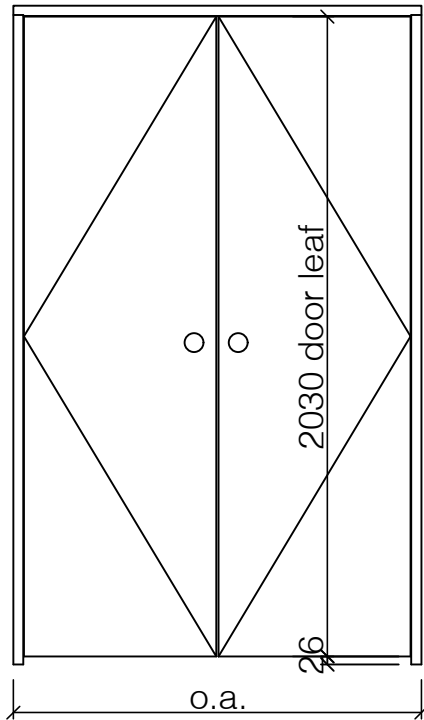

W2/

LABEL	PANEL	O.A.	OPENING
W1/4	410	480	456
W1/5	510	580	556
W1/6	610	680	656
W1/66	660	730	706
W1/7	710	780	756
W1/76	760	830	806
W1/8	810	880	856
W1/86	860	930	906

LABEL	PANELS	O.A.	OPENING
W2/4	410	892	869
W2/5	510	1092	1069
W2/6	610	1292	1269
W2/66	660	1392	1369
W2/7	710	1492	1469
W2/76	760	1592	1569
W2/8	810	1692	1669

Legend:

TW1/4

T=Top cupboard
W=12 board high cupboard
1=one door
4=410 door
5=510 door

Legend:

TW2/4

T=Top cupboard
W=12 board high cupboard
2=two doors
4=410 doors
5=510 doors

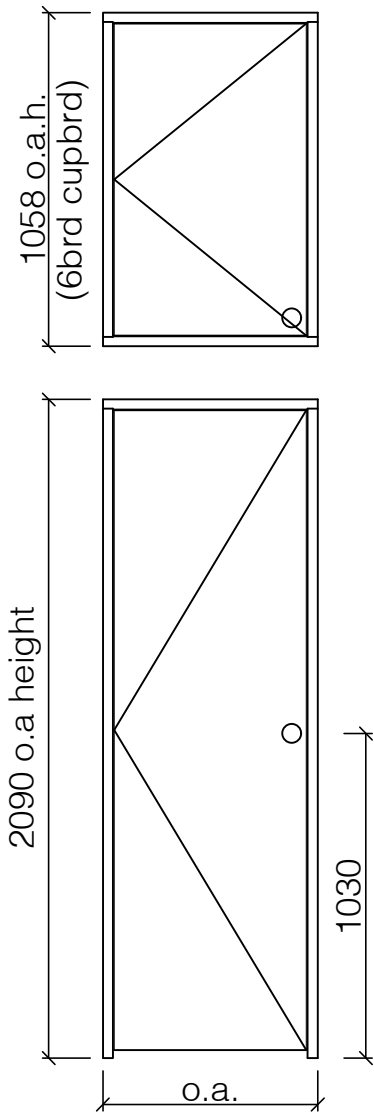

TW1/

LABEL	PANEL	O.A.	OPENING
TW1/4	410	480	456
TW1/5	510	580	556
TW1/56	560	630	606
TW1/6	610	680	656
TW1/66	660	730	706
TW1/7	710	780	756
TW1/8	810	880	856
TW1/86	860	930	906

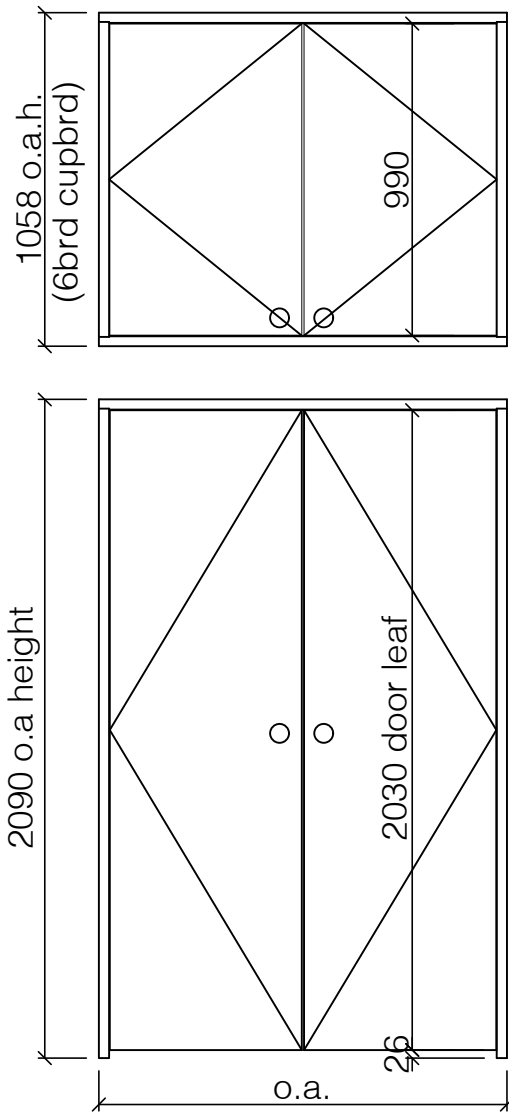

TW2/

LABEL	PANELS	O.A.	OPENING
TW2/4	410	892	869
TW2/5	510	1092	1069
TW2/56	560	1192	1169
TW2/6	610	1292	1269
TW2/66	660	1392	1369
TW2/7	710	1492	1469
TW2/8	810	1692	1669
TW2/86	860	1792	1769

LABEL	PANEL	O.A.	OPENING
S910	910	952	926
S860	860	902	876
S810	810	852	826
S760	760	802	776
S710	710	752	726

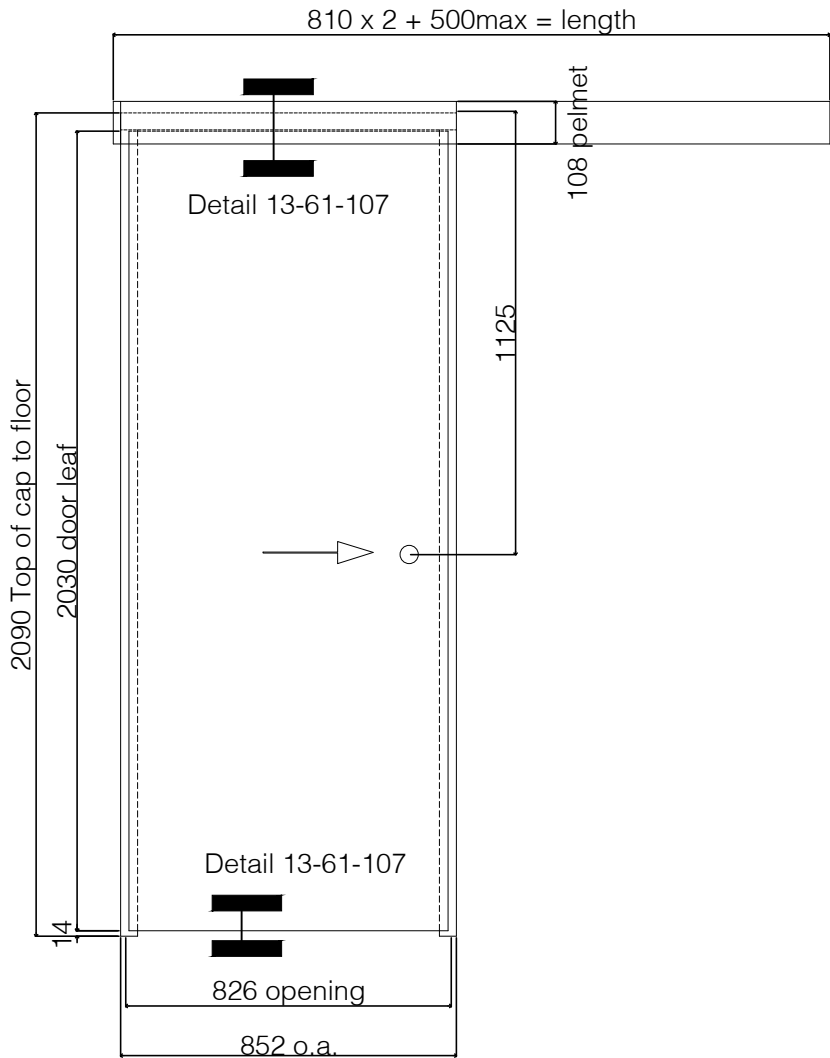
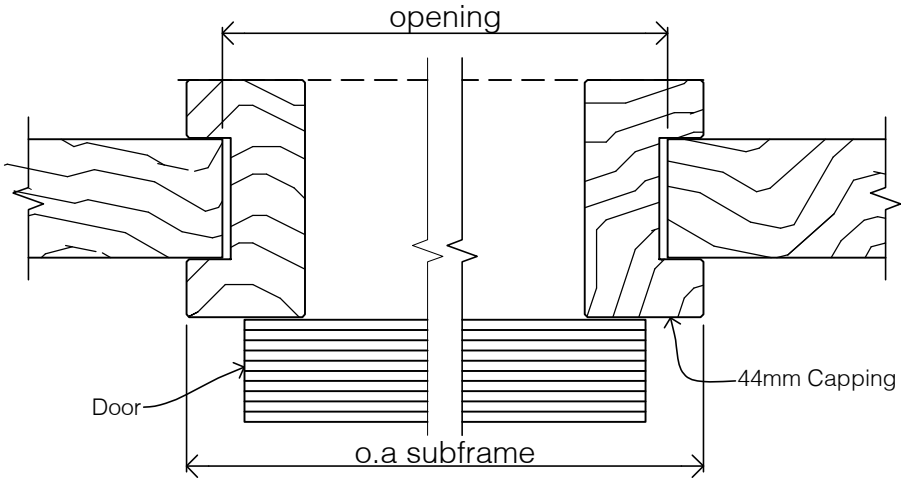

S810 Door
1xSJ1 Track

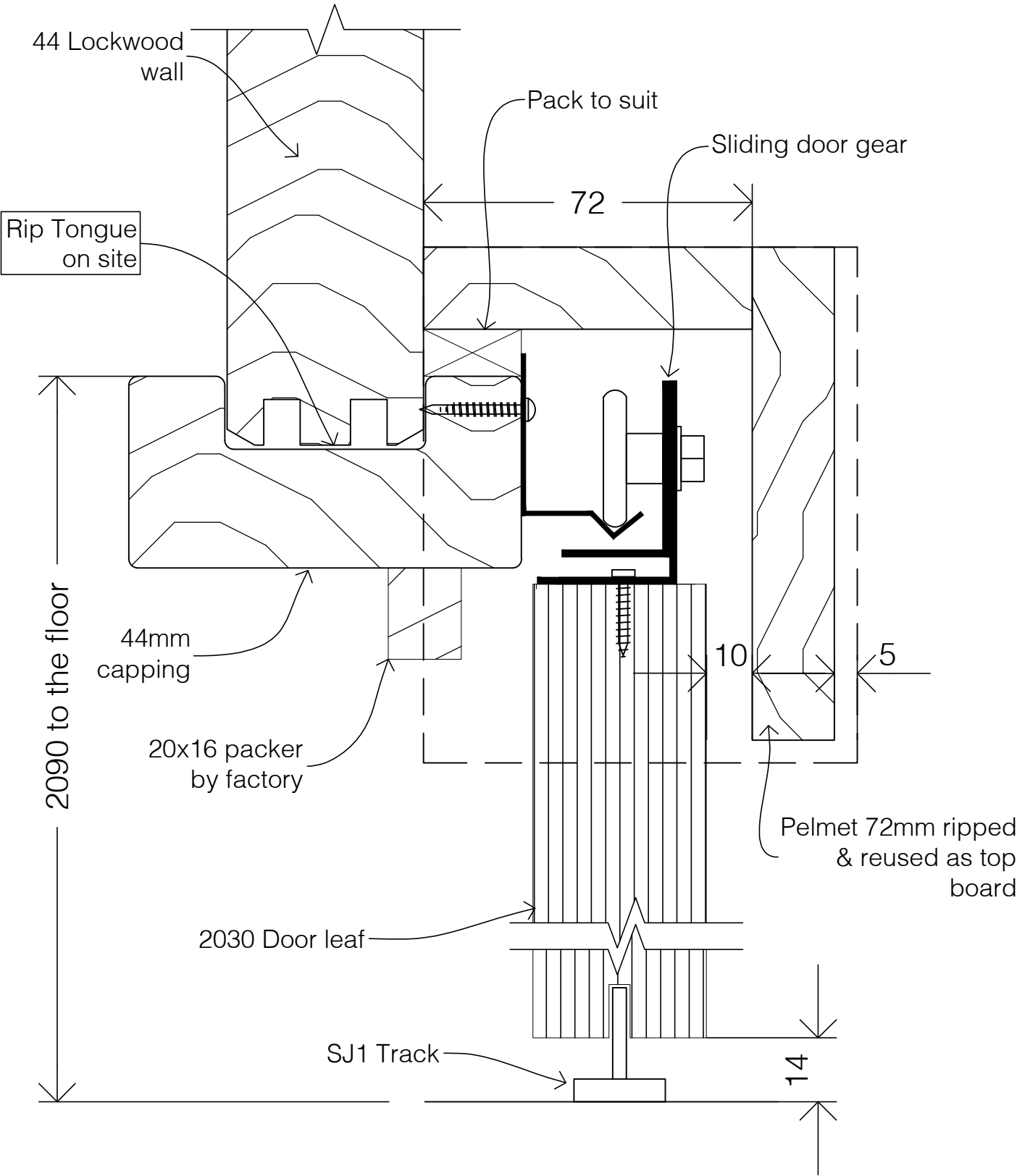

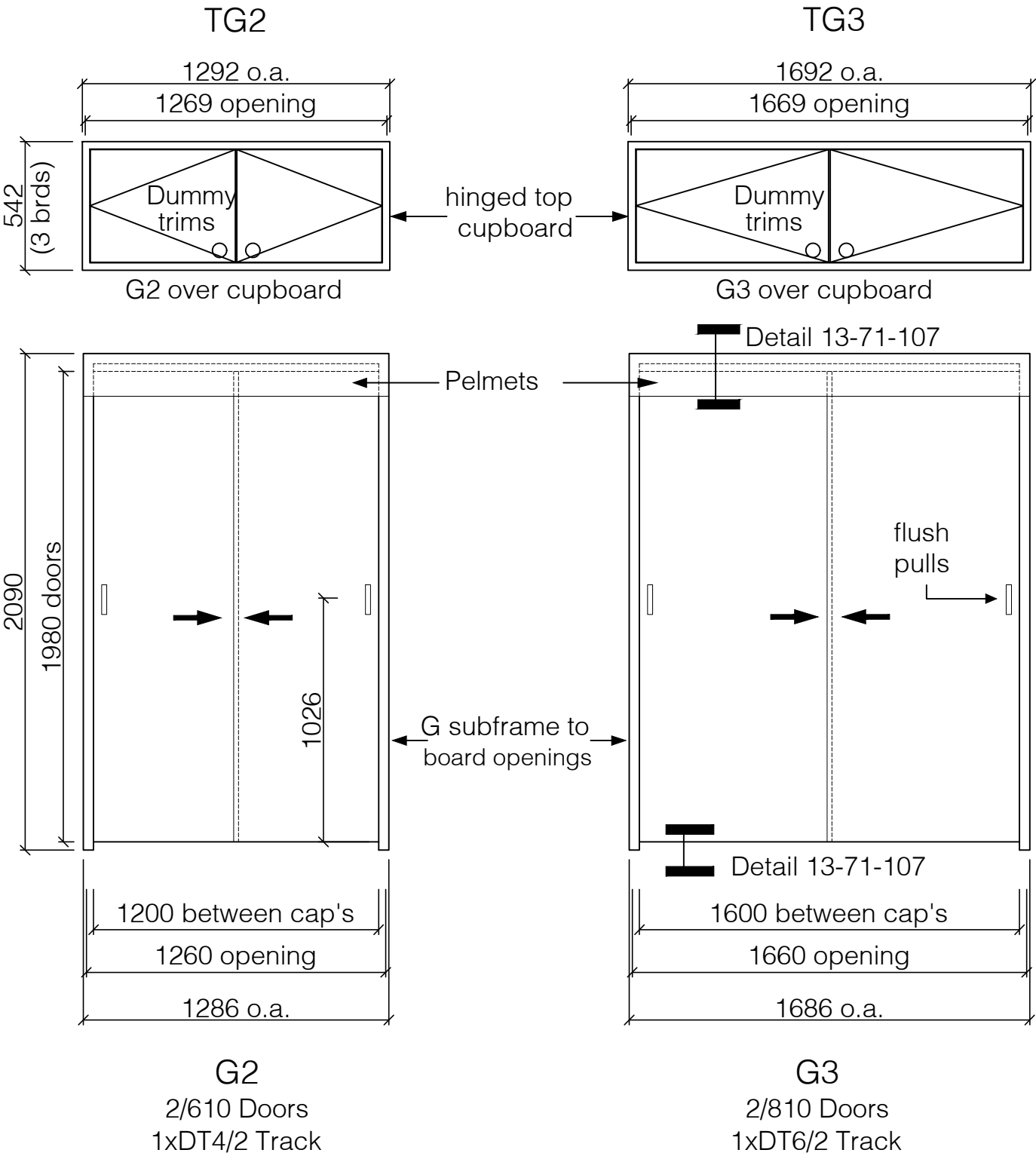

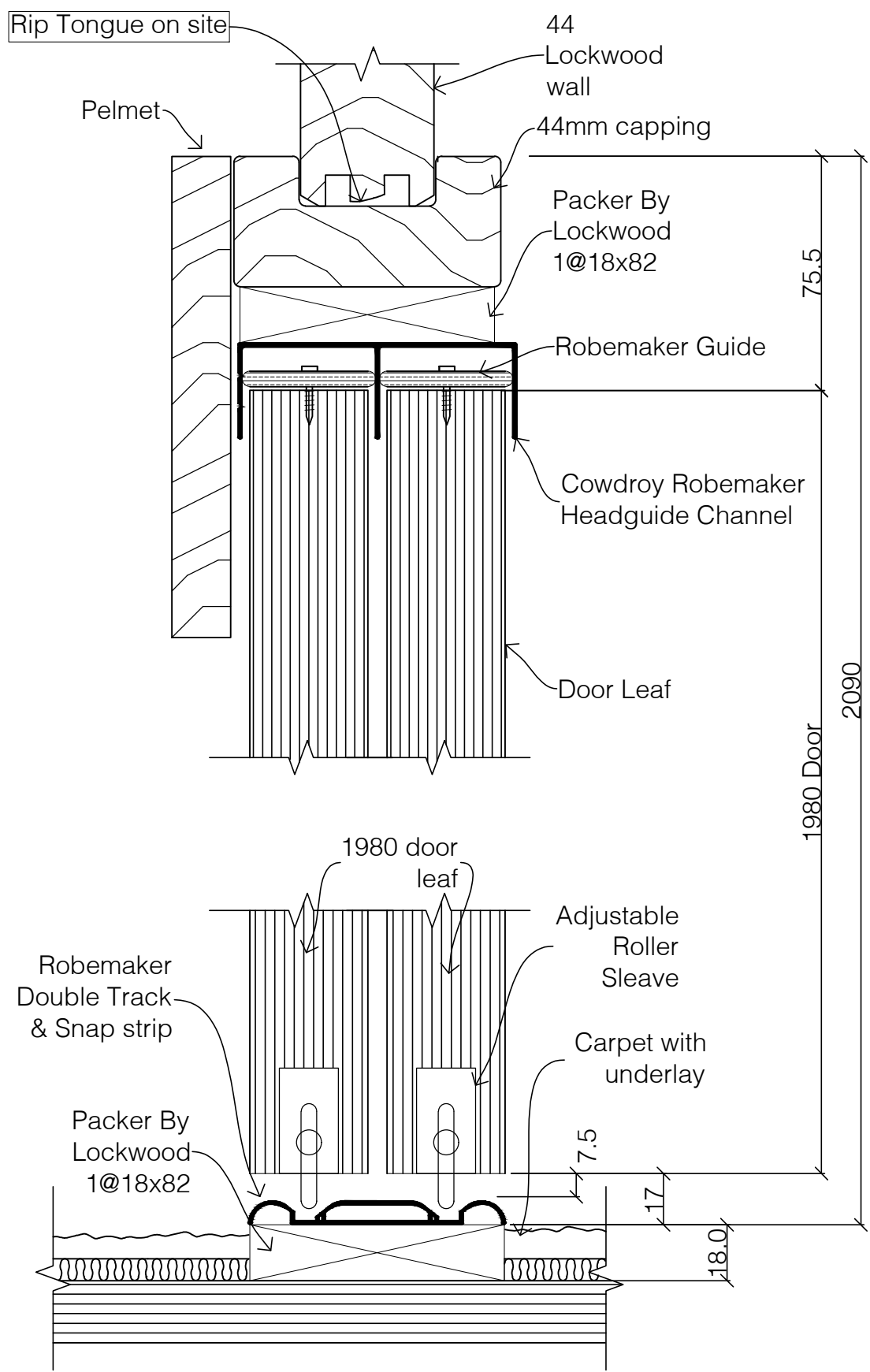

G2 & G3 Doors

Cowdroy Robemaker P580-Double Track Set

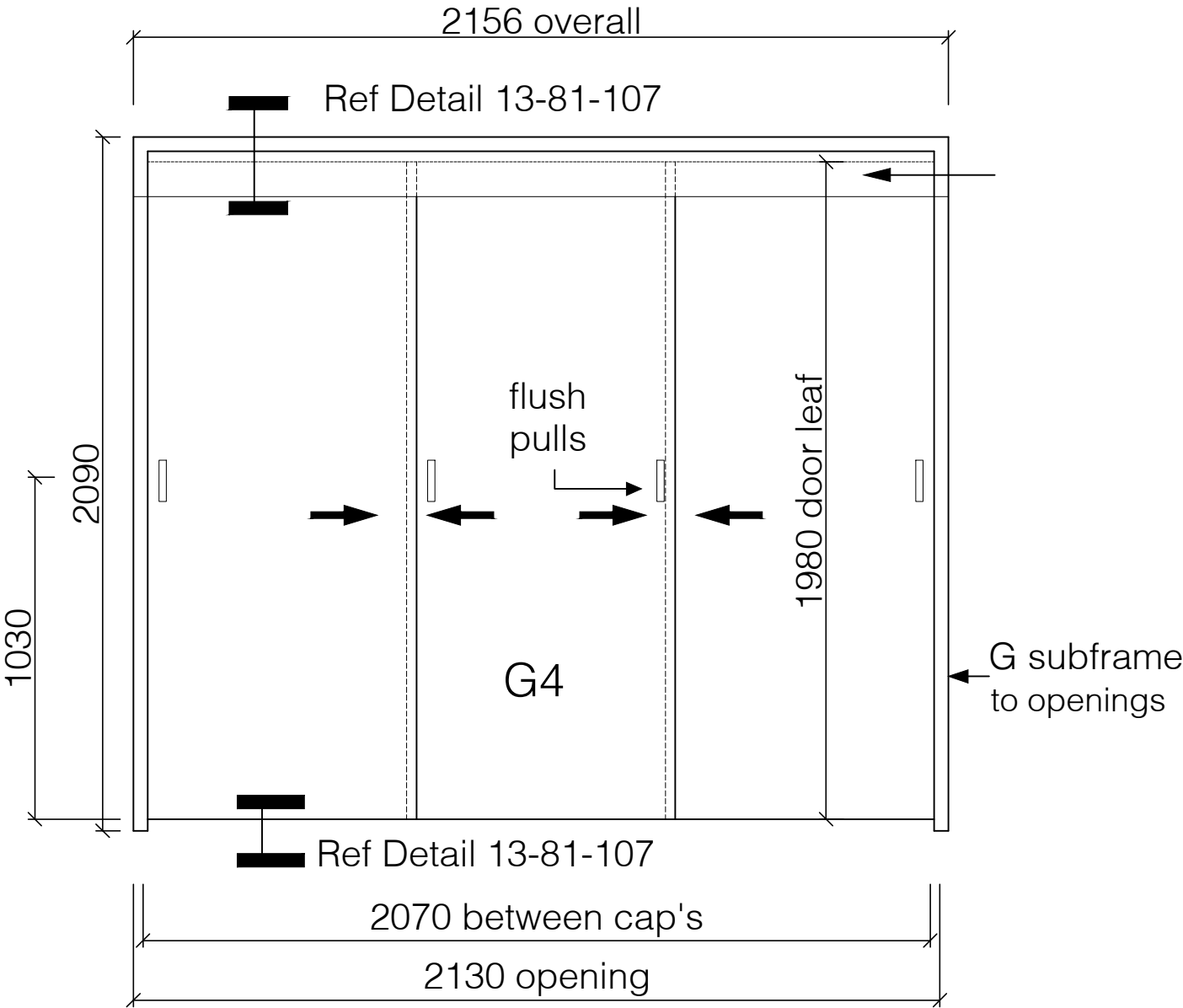

G4
3/710 Doors
2xDT8/2 Track

LABEL	PANELS	O.A.	OPENING
G4	(3/610)	1856	1830
G4	(3/710)	2156	2130
G4	(3/760)	2306	2280
G4	(3/810)	2456	2430
G4	(3/860)	2606	2580

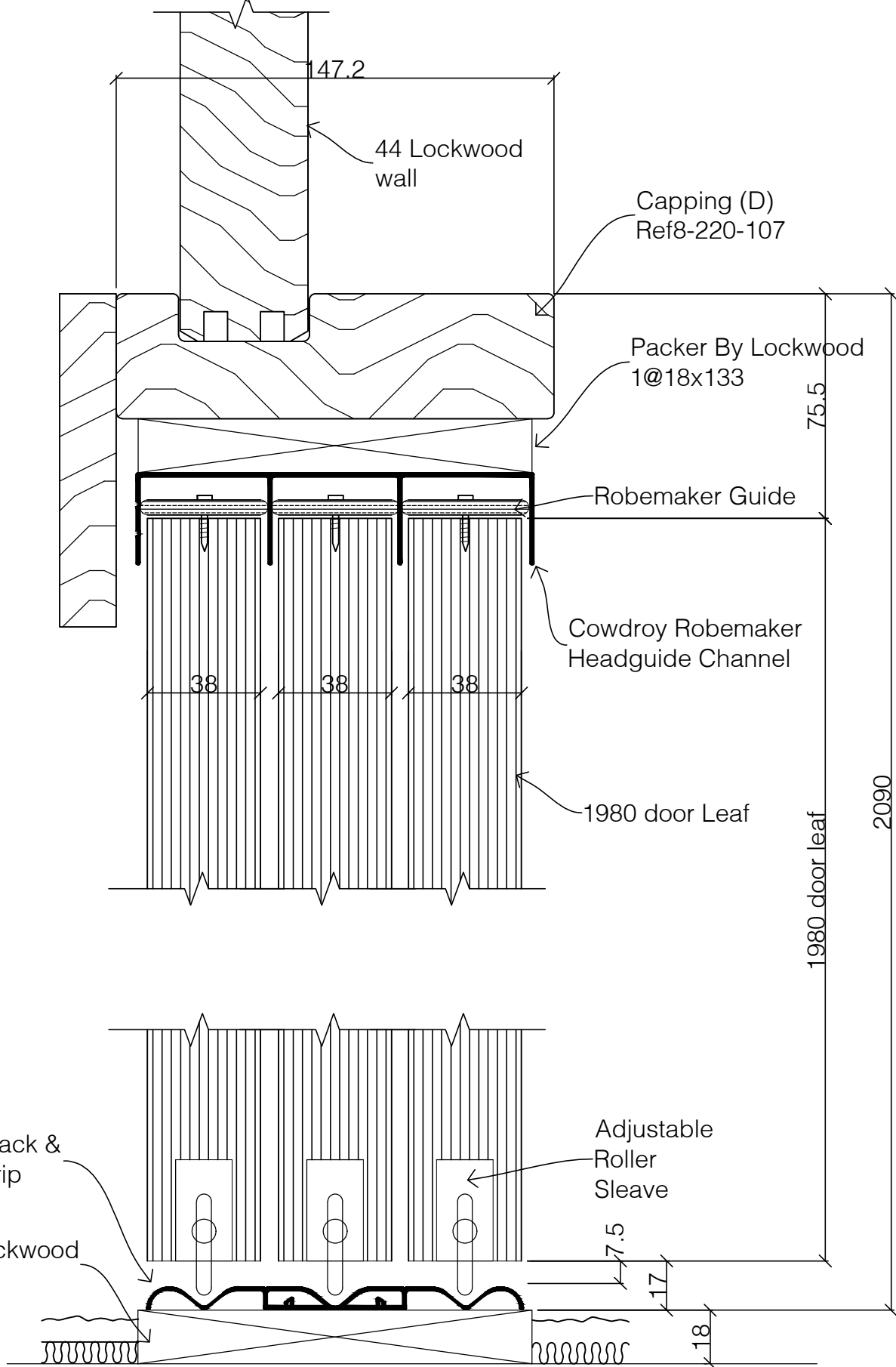

G4 Doors

Cowdroy Robemaker P590-Triple Track Set

*Extra to standard components supplied by Lockwood.		Refer to Lockwood Nailing Schedule.	
 © All plans copyright Lockwood.	'G4' Wardrobe door: Head and Sill	DETAIL #: 13-81-107	
		Revision Date: 06/24	

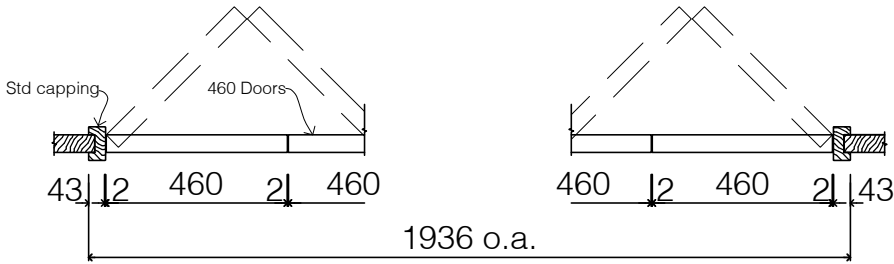
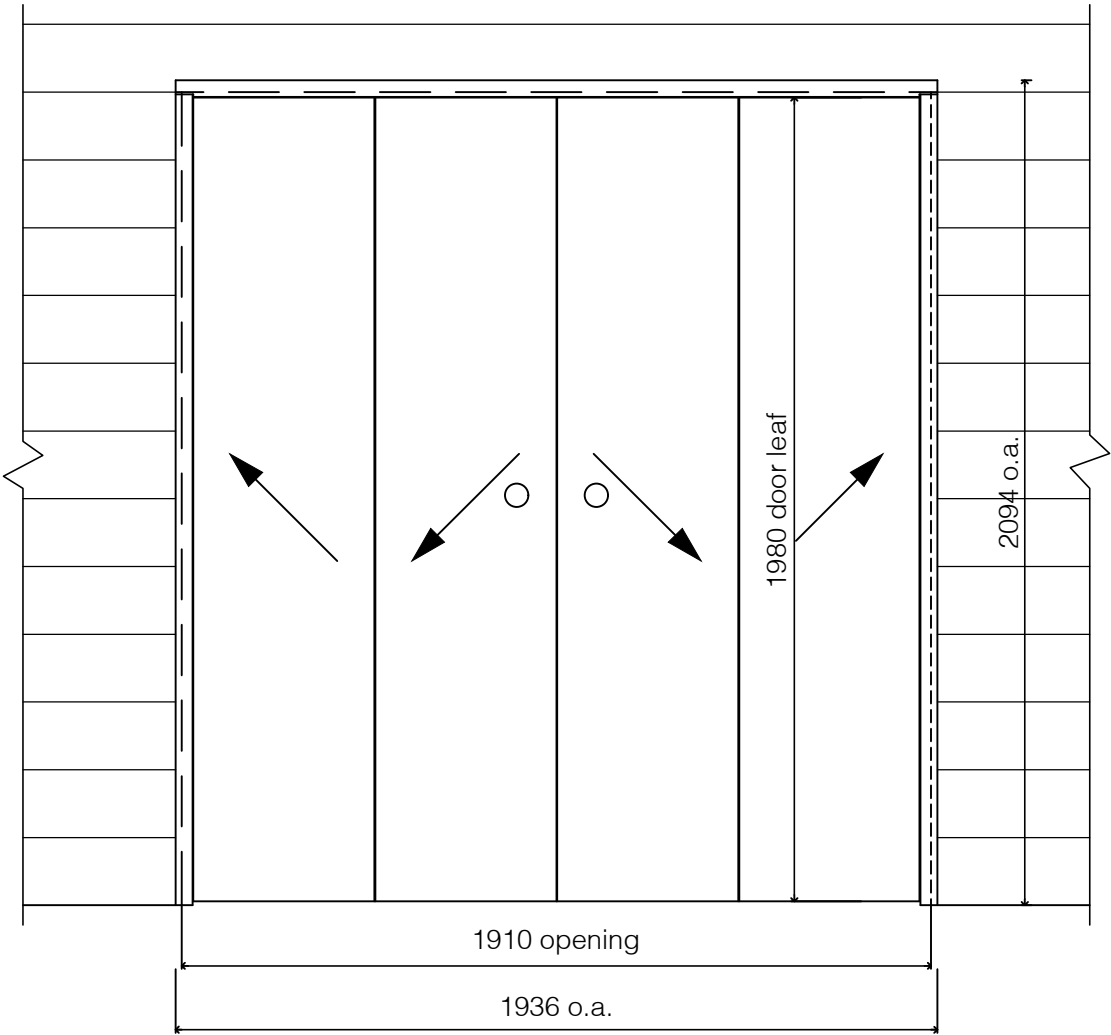

Bi-Fold

LABEL	PANELS	O.A.	OPENING
Bi-Fold (2/410)	410	912	886
Bi-Fold (3/410)	410	1324	1298
Bi-Fold (4/410)	410	1736	1710
Bi-Fold (2/460)	460	1012	986
Bi-Fold (4/460)	460	1936	1910
Bi-Fold (4/510)	510	2136	2110
Bi-Fold (4/560)	560	2336	2310

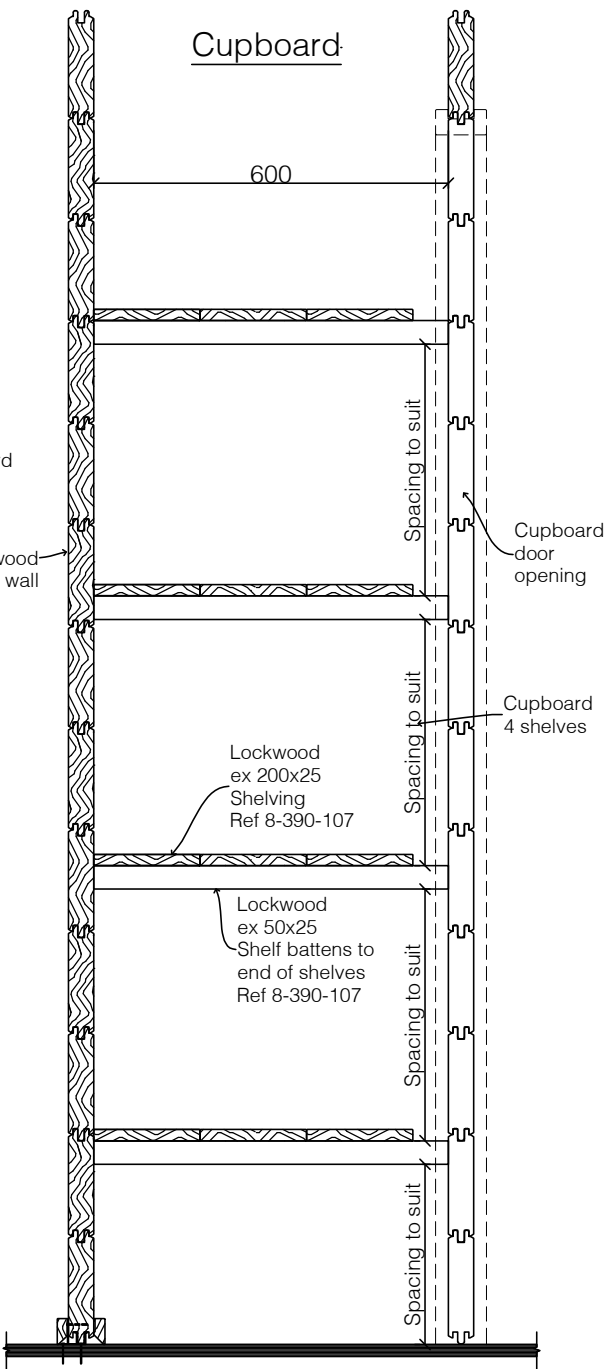
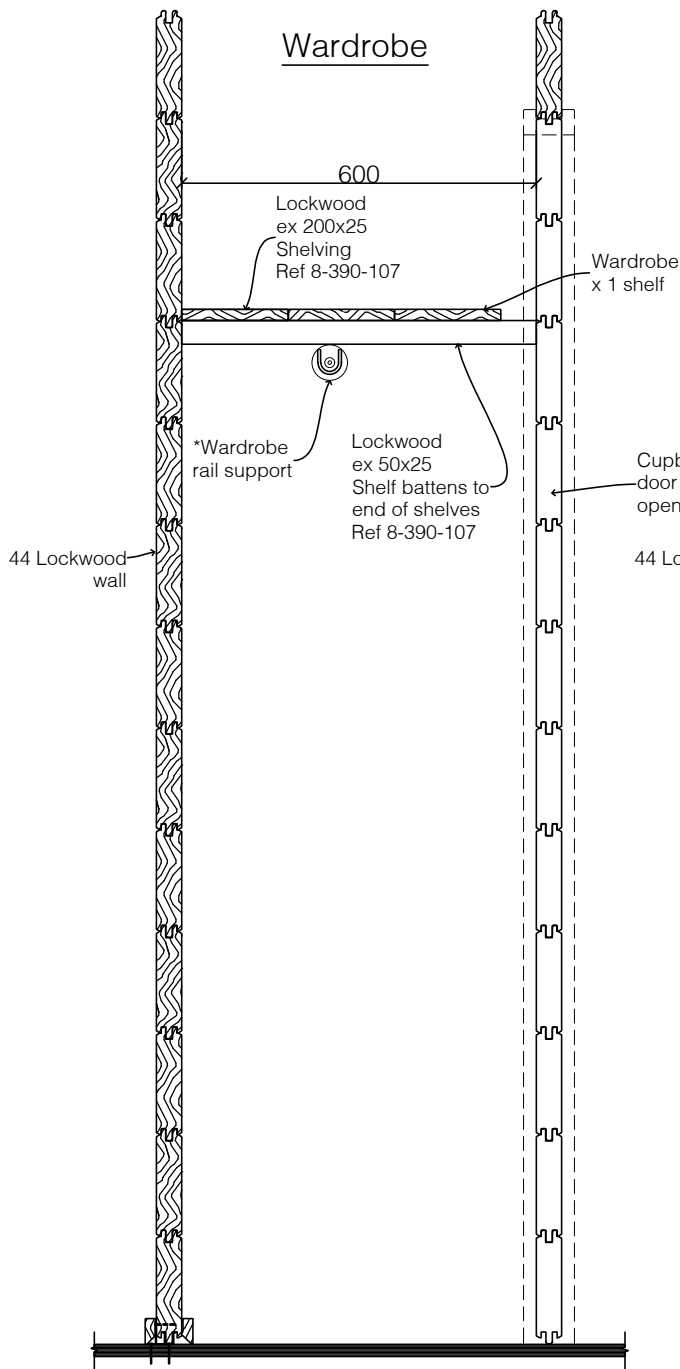
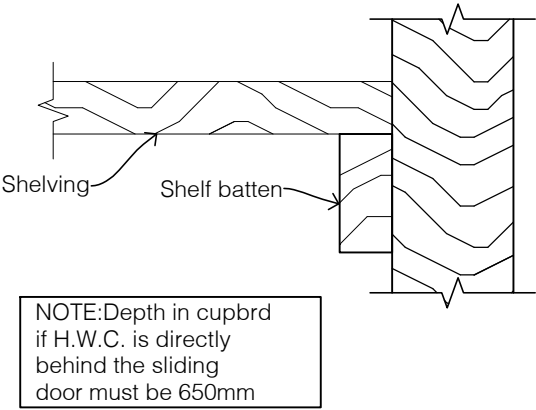
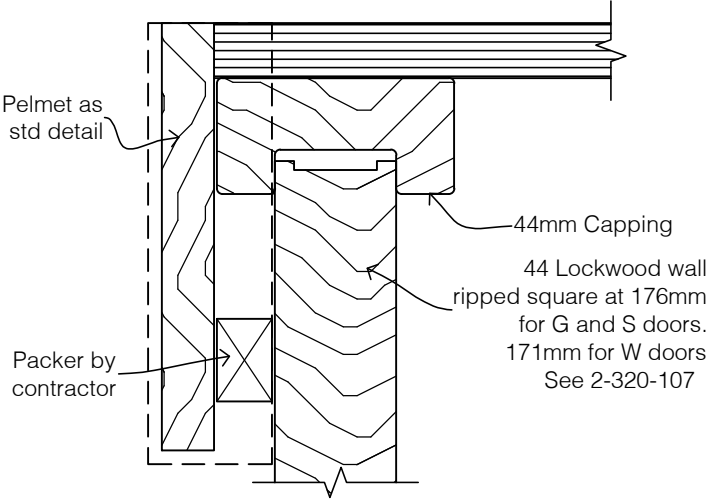

Section 14: 19mm Weatherboard

14-10-107	19mm Weatherboard over 44 Exterior wall
14-20-107	Position and fixing of base clips for 19mm Weatherboard
14-30-107	Fixing of 1st clips at base and above Joinery

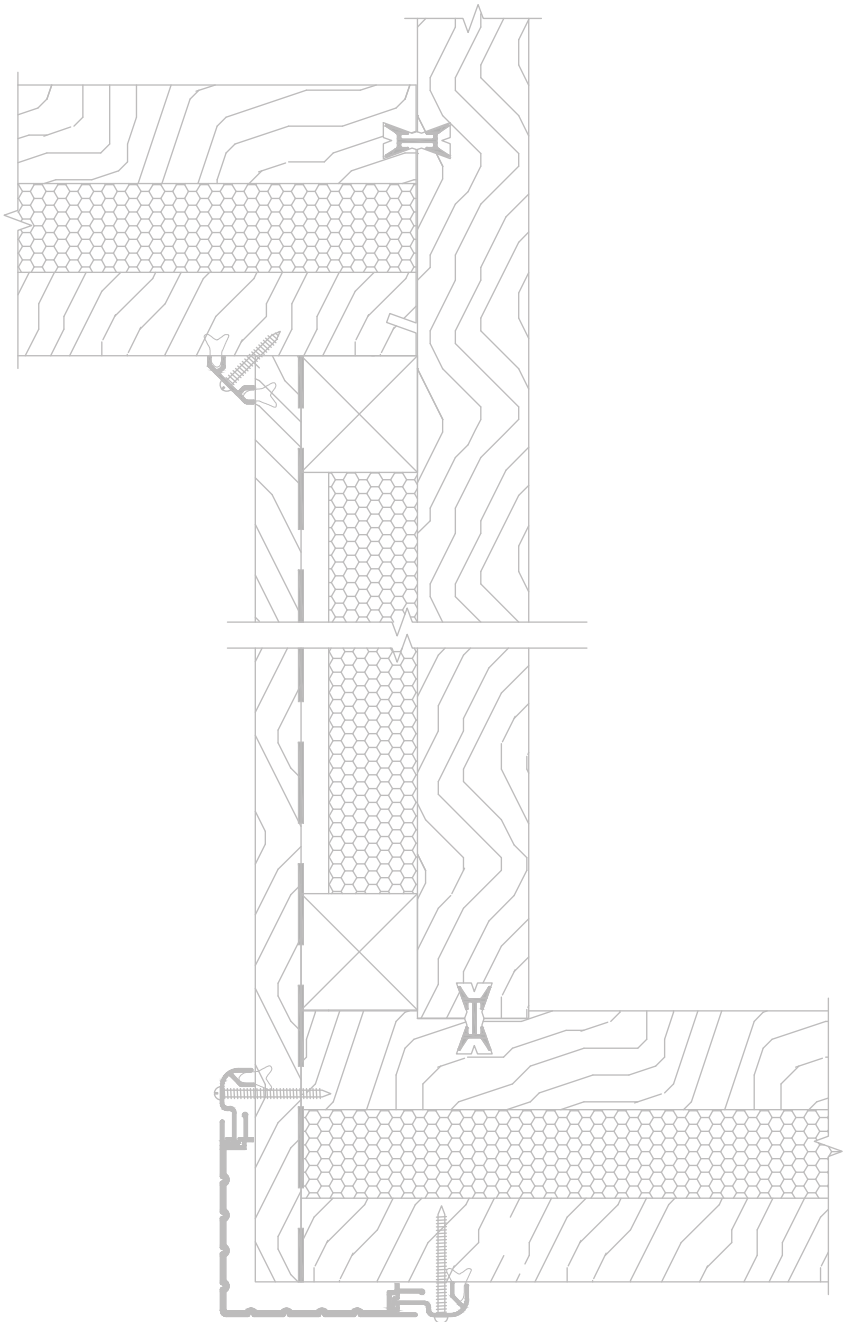

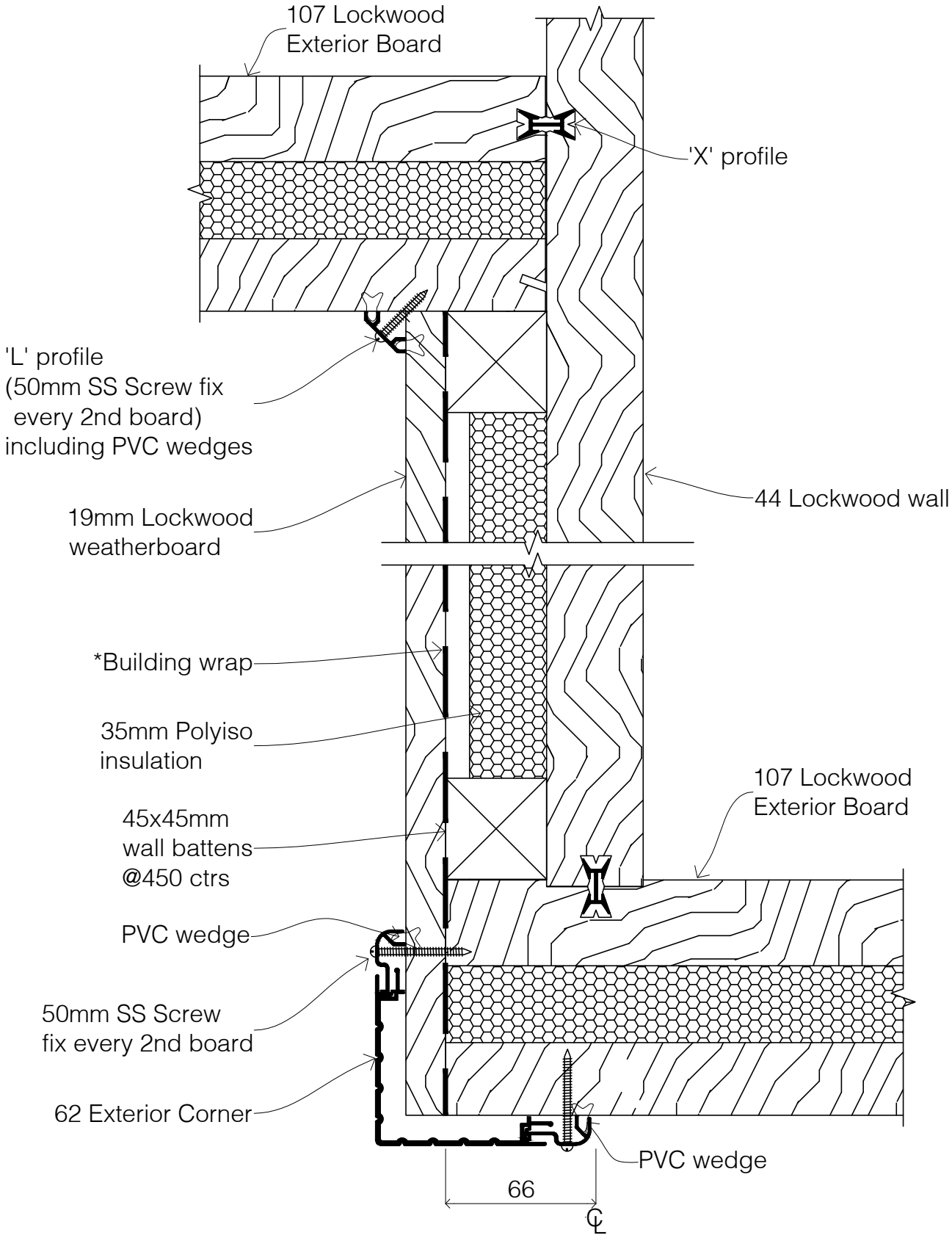

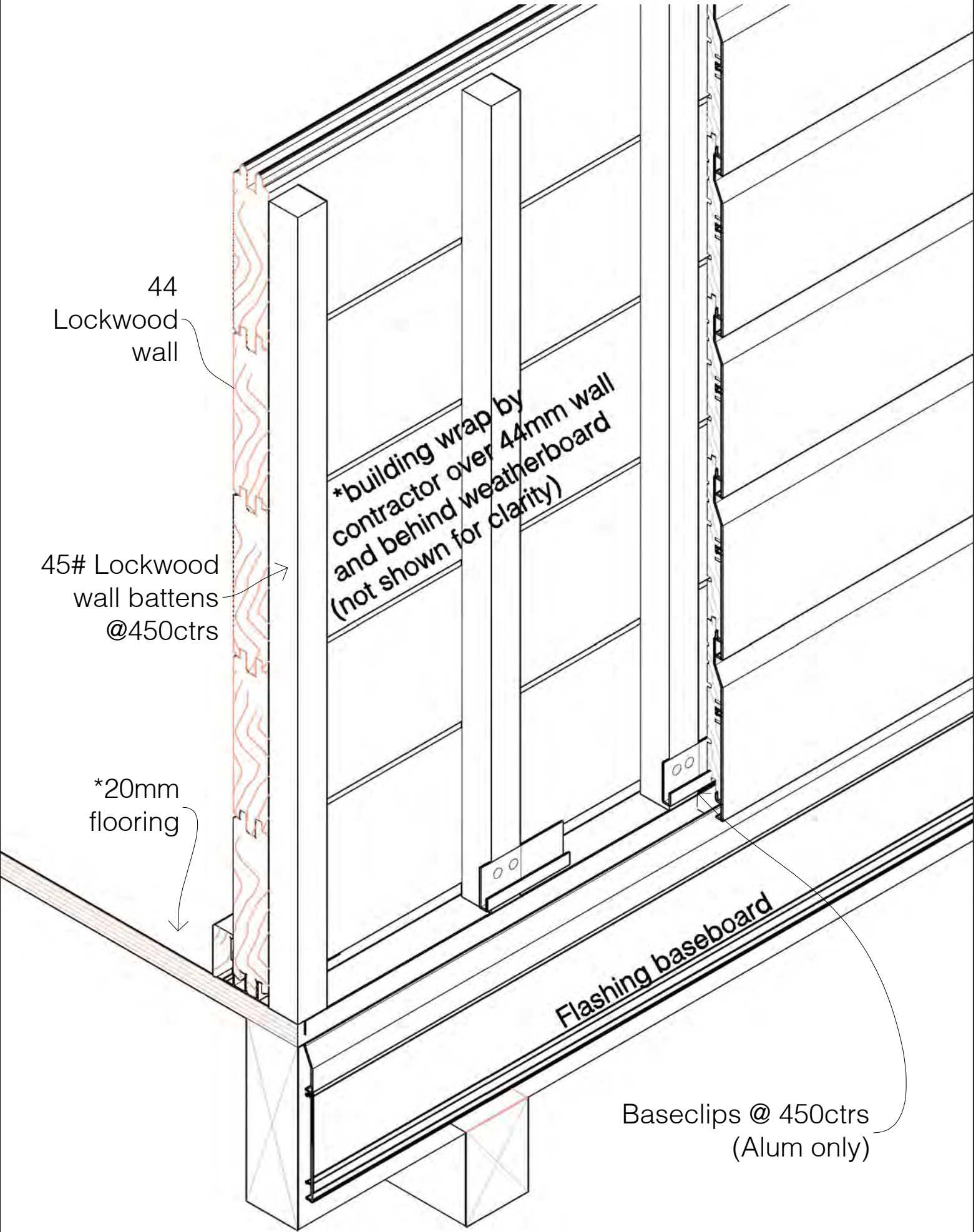

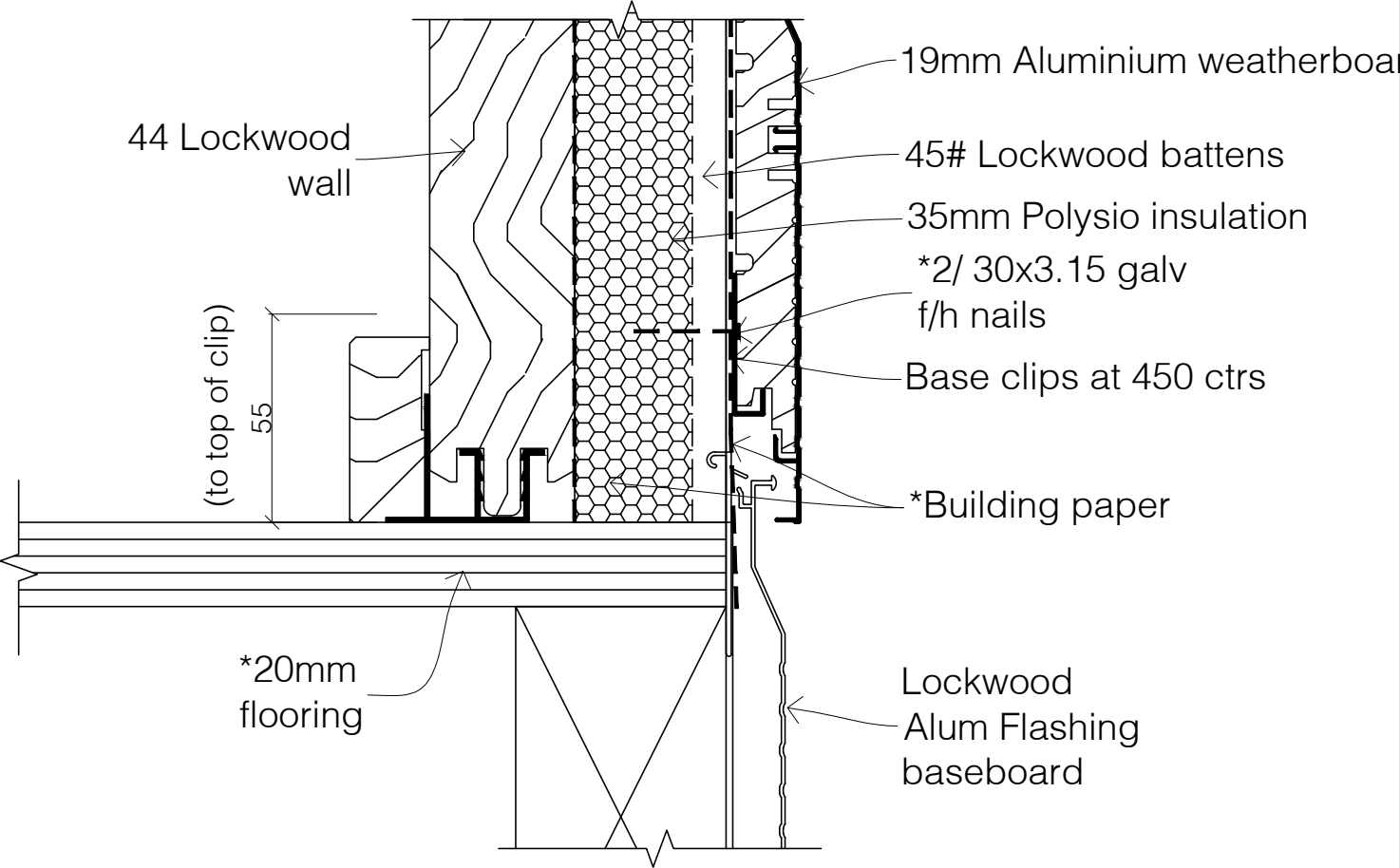
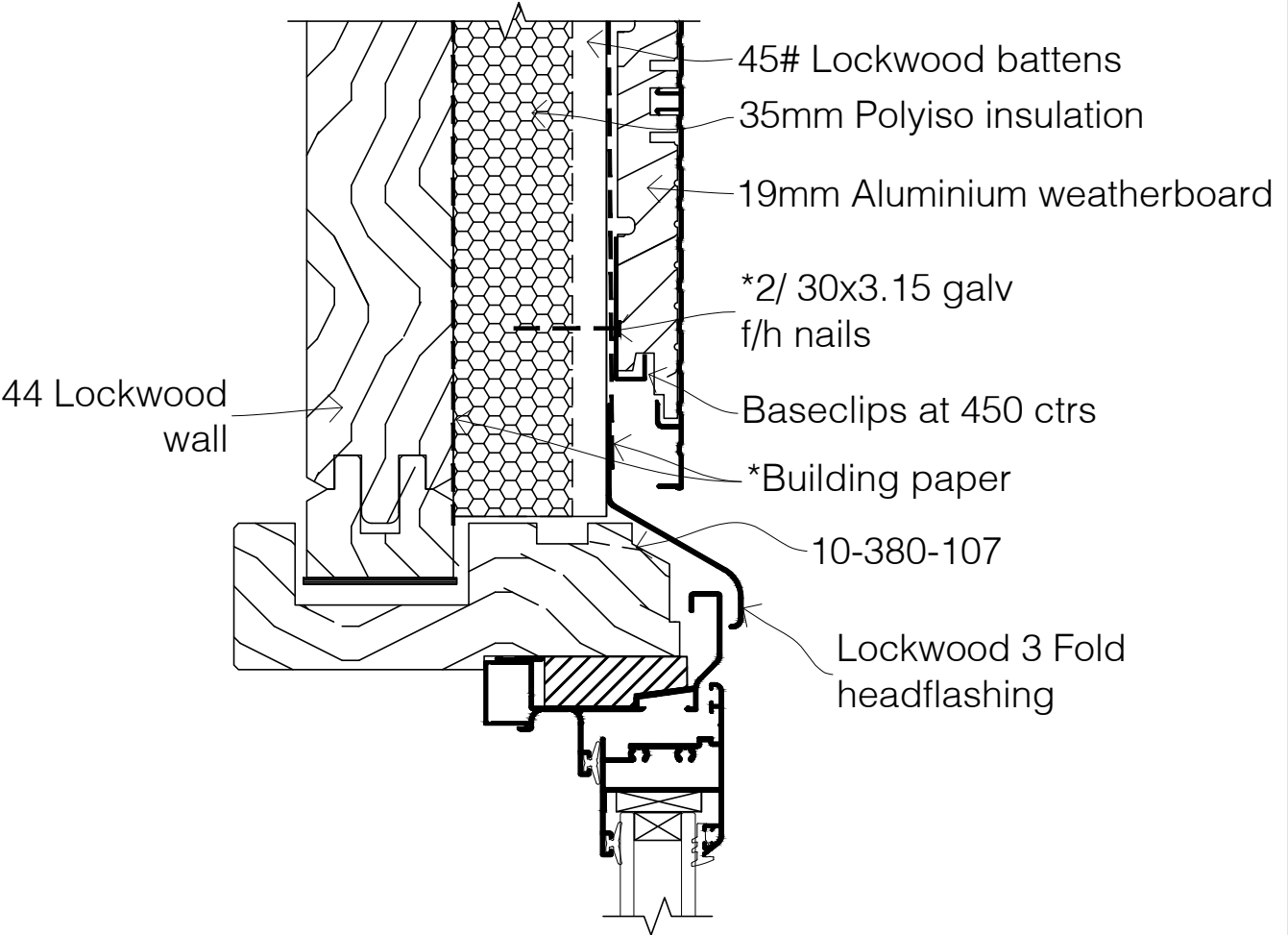

Section 16: Garage

16-10-62	62 Wall to Timber Subfloor: 'A' & 'B' Type Flashing Baseboards
16-20-62	62 Wall to Timber Subfloor: 'C' & 'D' Type Flashing Baseboards
16-30-62	62 Wall to Concrete Subfloor: 'B' Type Flashing Baseboard
16-40-62	62 Wall to Concrete Subfloor: 'D' Type Flashing Baseboard
16-50-62	Sarking to Wall Eave detail
16-60-62	Sarking to Wall Gable detail
16-70-62	Truss/Sarking combinations Soffit detail
16-75-62	Truss/Sarking combinations Gable detail
16-80-62	Truss to Lockwood wall Soffit detail
16-85-62	Truss to Lockwood wall Gable detail
16-90-62	62 Garage wall to 107 Lockwood wall (above floor)
16-95-62	62 Garage wall to 107 Lockwood wall (below floor)
16-100-62	Garage door jamb detail
16-110-62	Garage door head detail
16-120-62	62 Lockwood Exterior Boards
16-130-62	62 Aluminium Exterior Board
16-131-62	62 VG Pine Exterior Board
16-132-62	62 Cedar Exterior Board
16-140-62	Aluminium Exterior corner: 62 Exterior Corner
16-150-62	Aluminium Exterior corner: 107 Exterior Corner
16-160-62	VG Pine/Cedar Exterior corner: Boxed Corners
16-170-62	44 Lockwood Exterior Corner
16-180-62	Exterior 135° corner: Altered 62 Exterior (C) Corner
16-190-62	Exterior/Interior Wall Board Joint: B Outer
16-200-62	Exterior/Interior Wall Board Joint: Box Corner 153
16-210-62	S41 Window Head / Sill / Jamb
16-211-62	S41 Ranchslider / Ranchstacker Head / Sill / Jamb
16-215-62	S41 Retrofit Joinery to existing 62 Lockwood wall: Window Head / Sill / Jamb
16-216-62	S41 Retrofit Ranchslider / Ranchstacker to existing 62 Lockwood wall: Head / Sill / Jamb
16-220-62	S41 Door Sill
16-230-62	S41 Combined Full Height Joinery detail
16-240-62	Combined Joinery Door/Window
16-250-62	Timber subframe for awning, sliding, bifold, and hinged door joinery
16-251-62	Timber subframe for awning, sliding, bifold, and hinged door joinery
16-270-62	Special Timber Subframe (1)
16-271-62	Special Timber Subframe (2)
16-280-62	Joinery Packer, Head Packer and 62mm capping
16-290-62	Interior door through to Garage detail: 45mm battens and 19mm Lining board

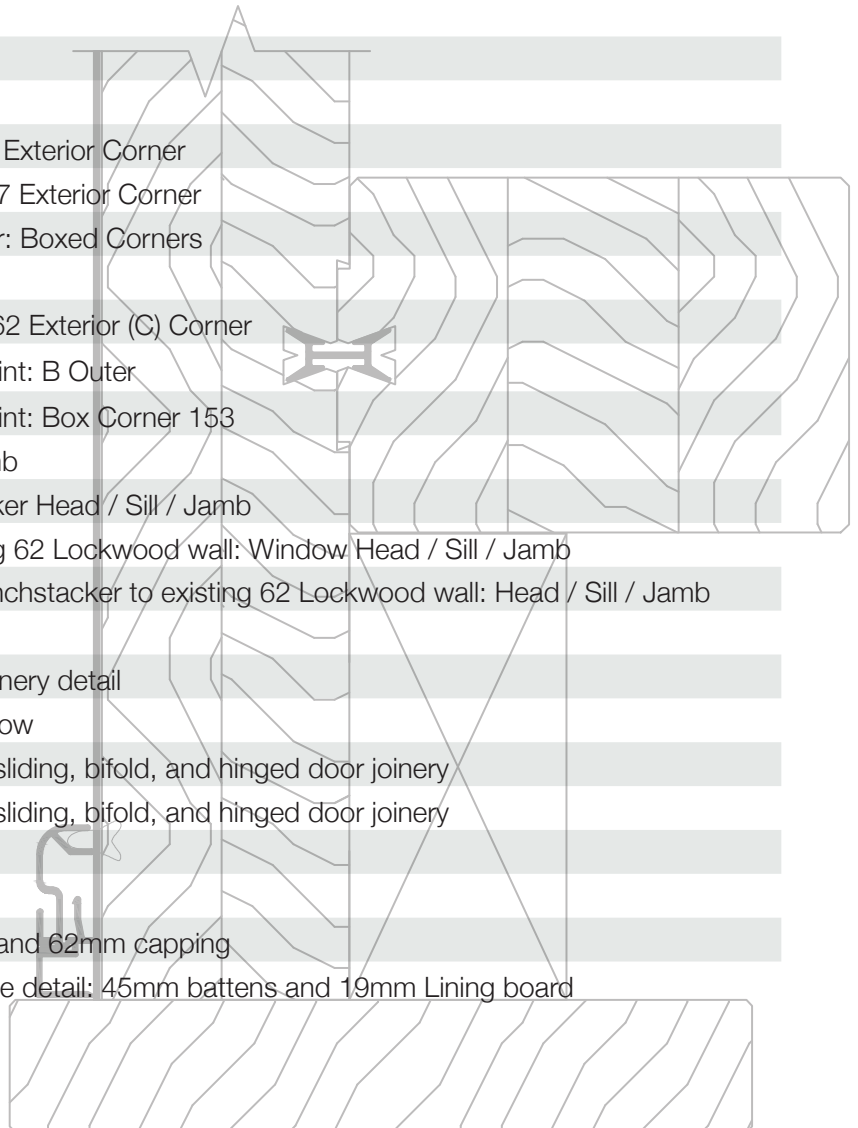

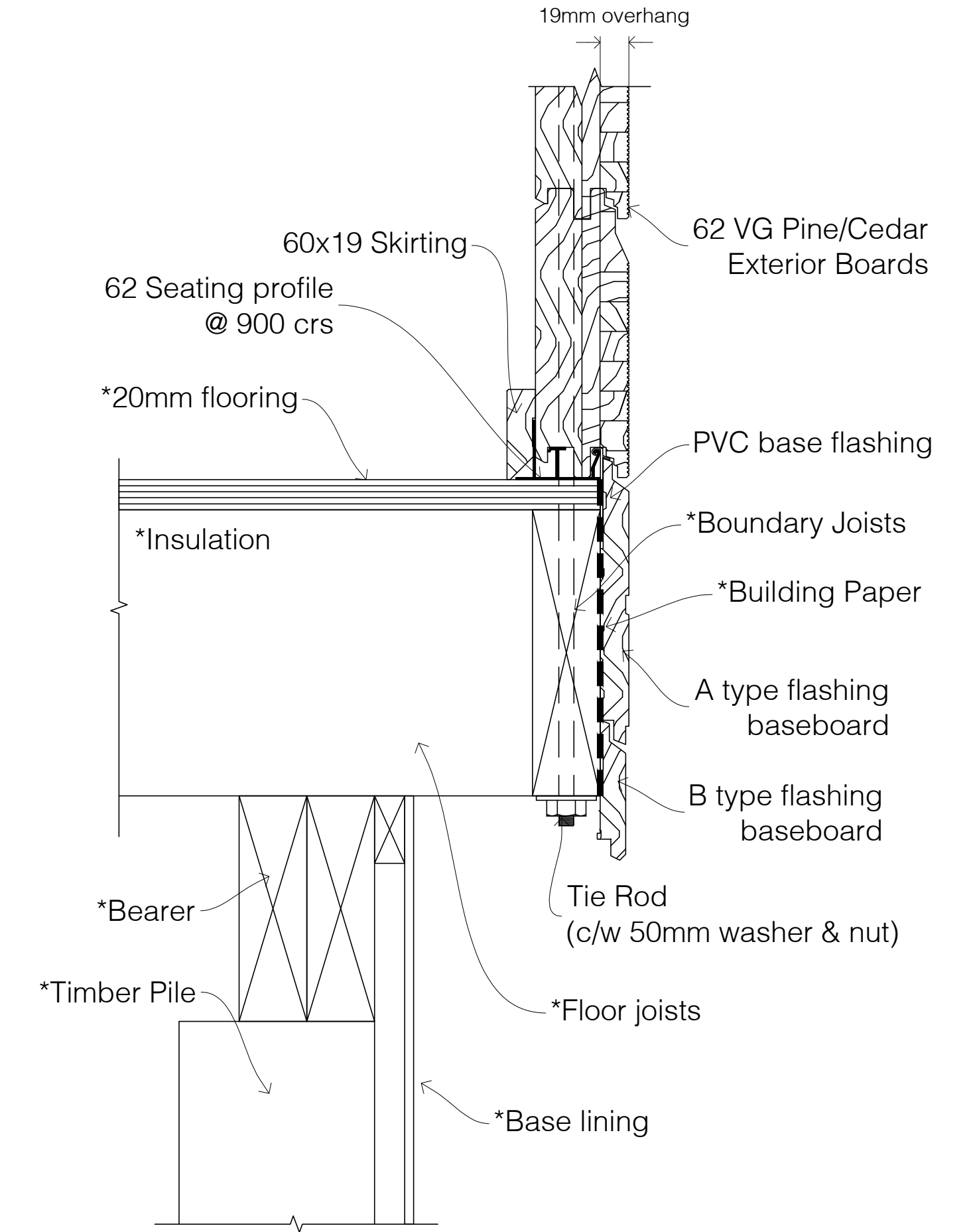

*Extra to standard components supplied by Lockwood.

Refer to Lockwood Nailing Schedule.

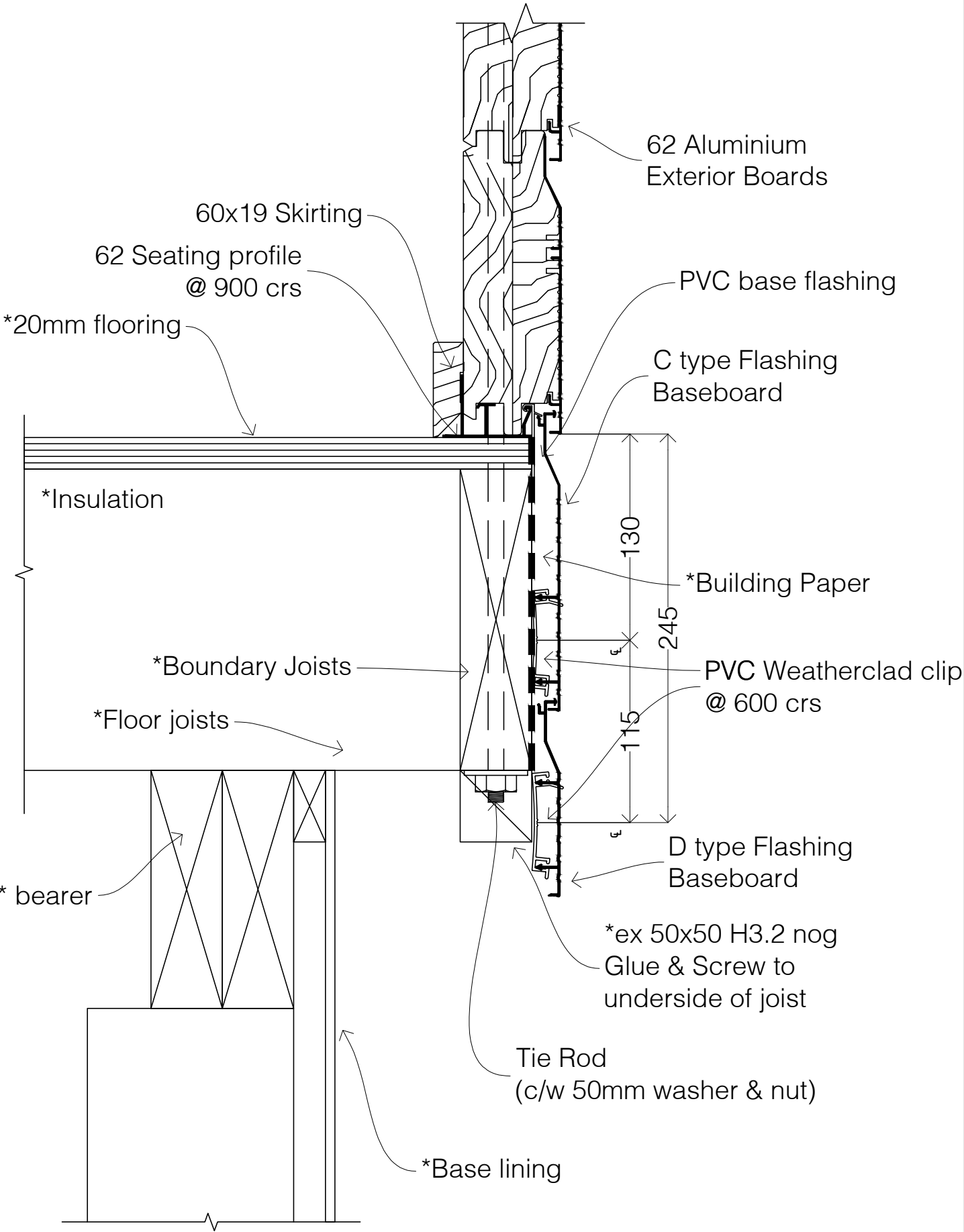

NOTE: It is essential that DPC is placed between concrete and timber bearer, to prevent moisture transfer

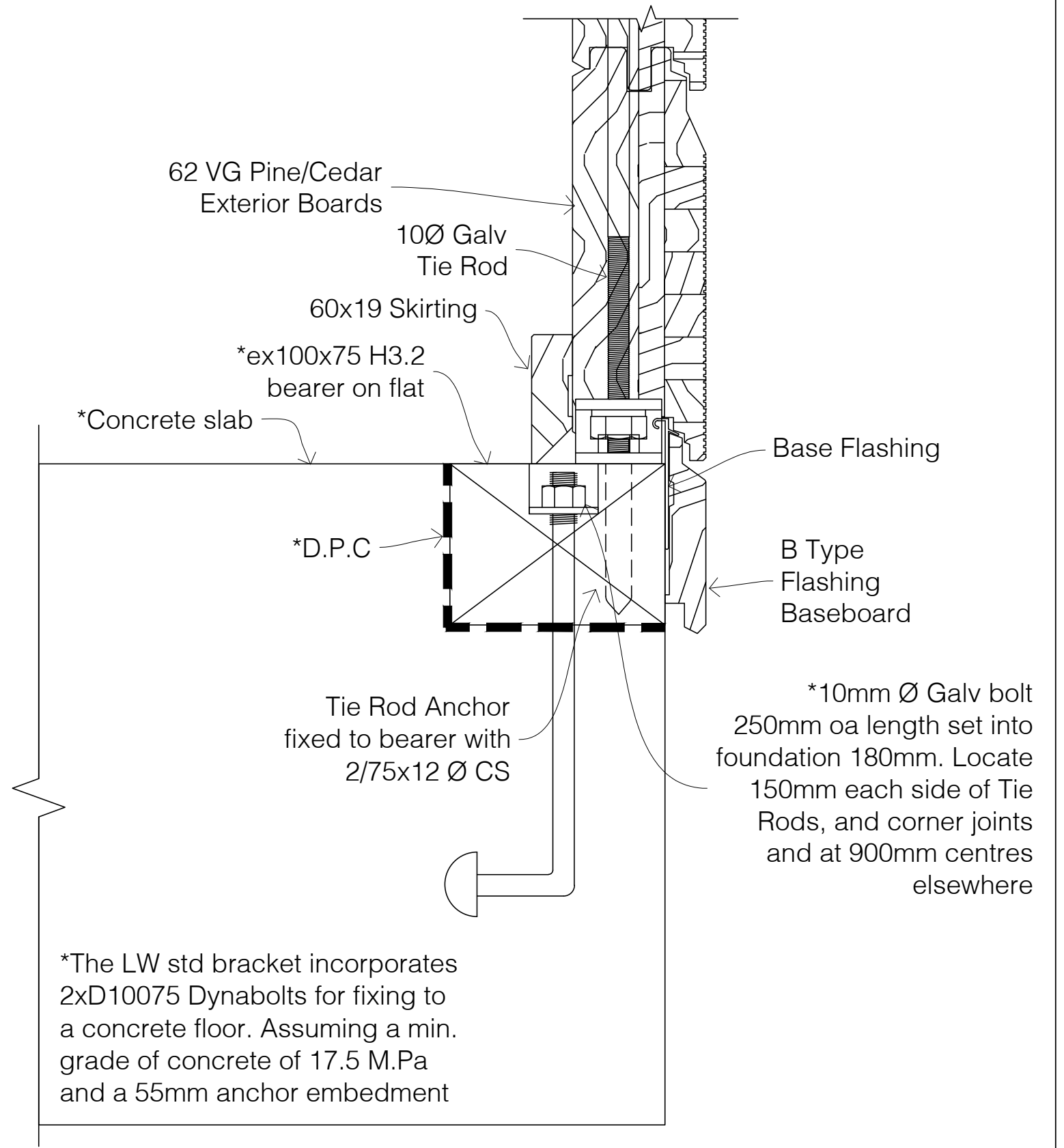

NOTE: It is essential that DPC is placed between concrete and timber bearer, to prevent moisture transfer

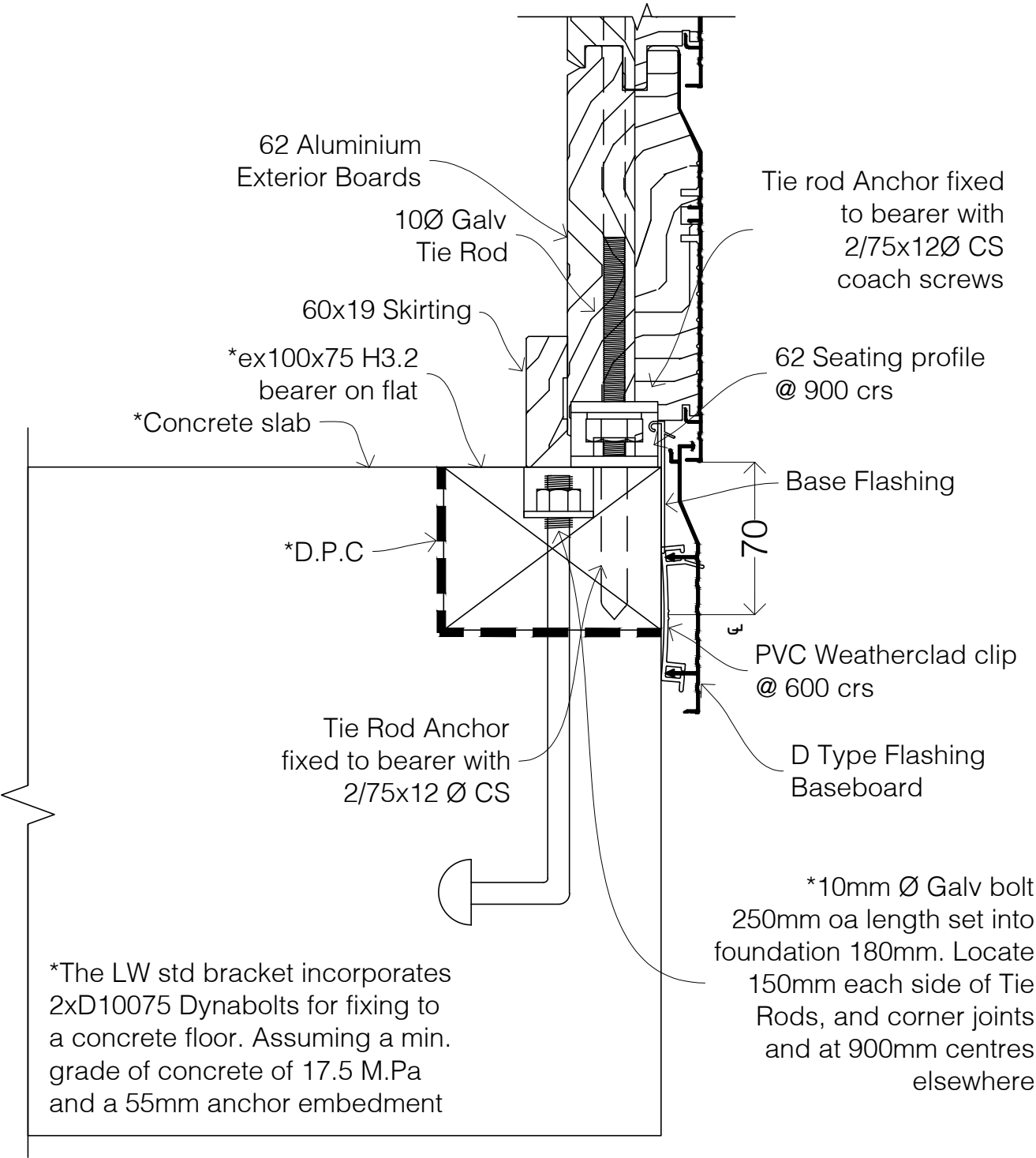

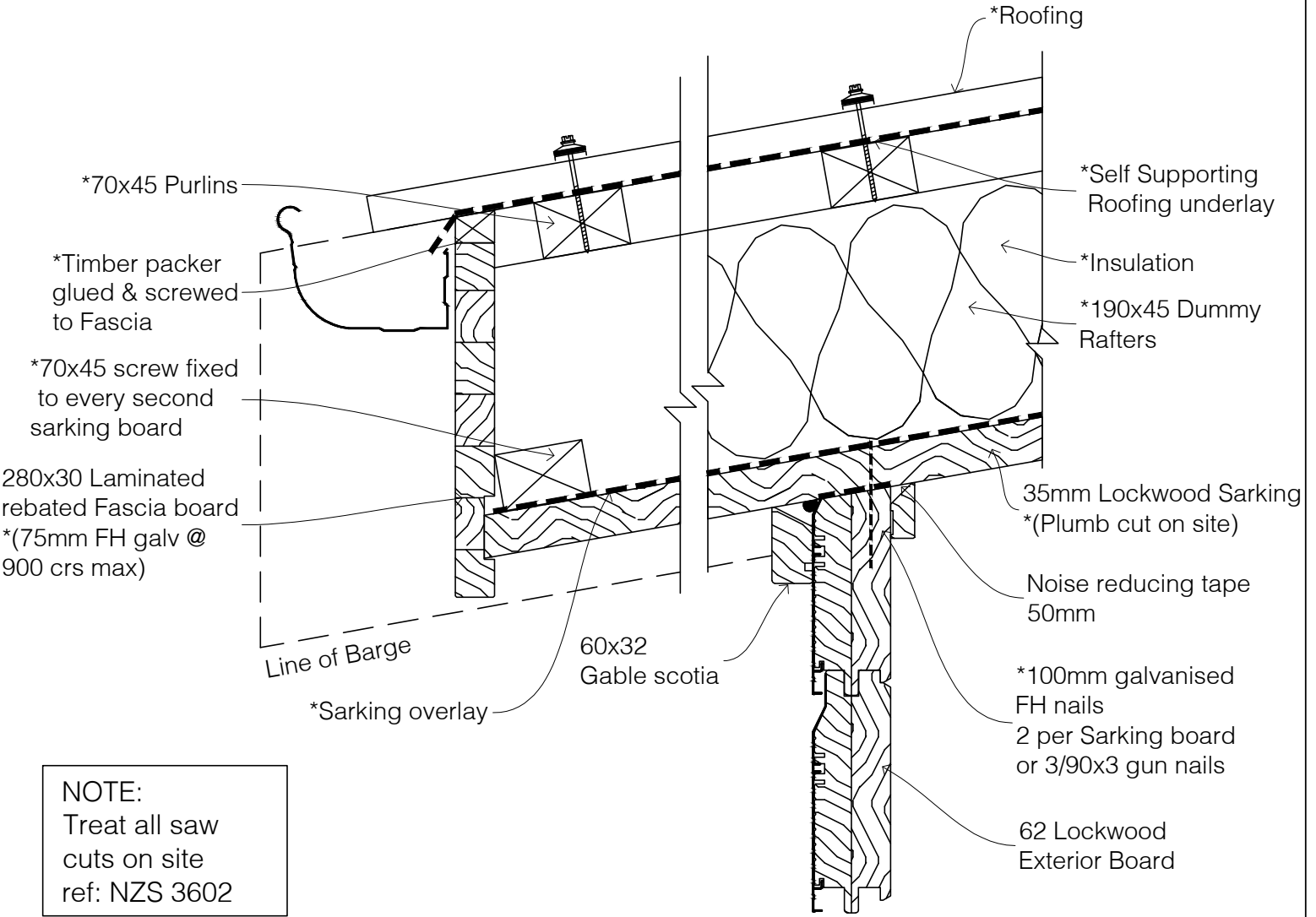

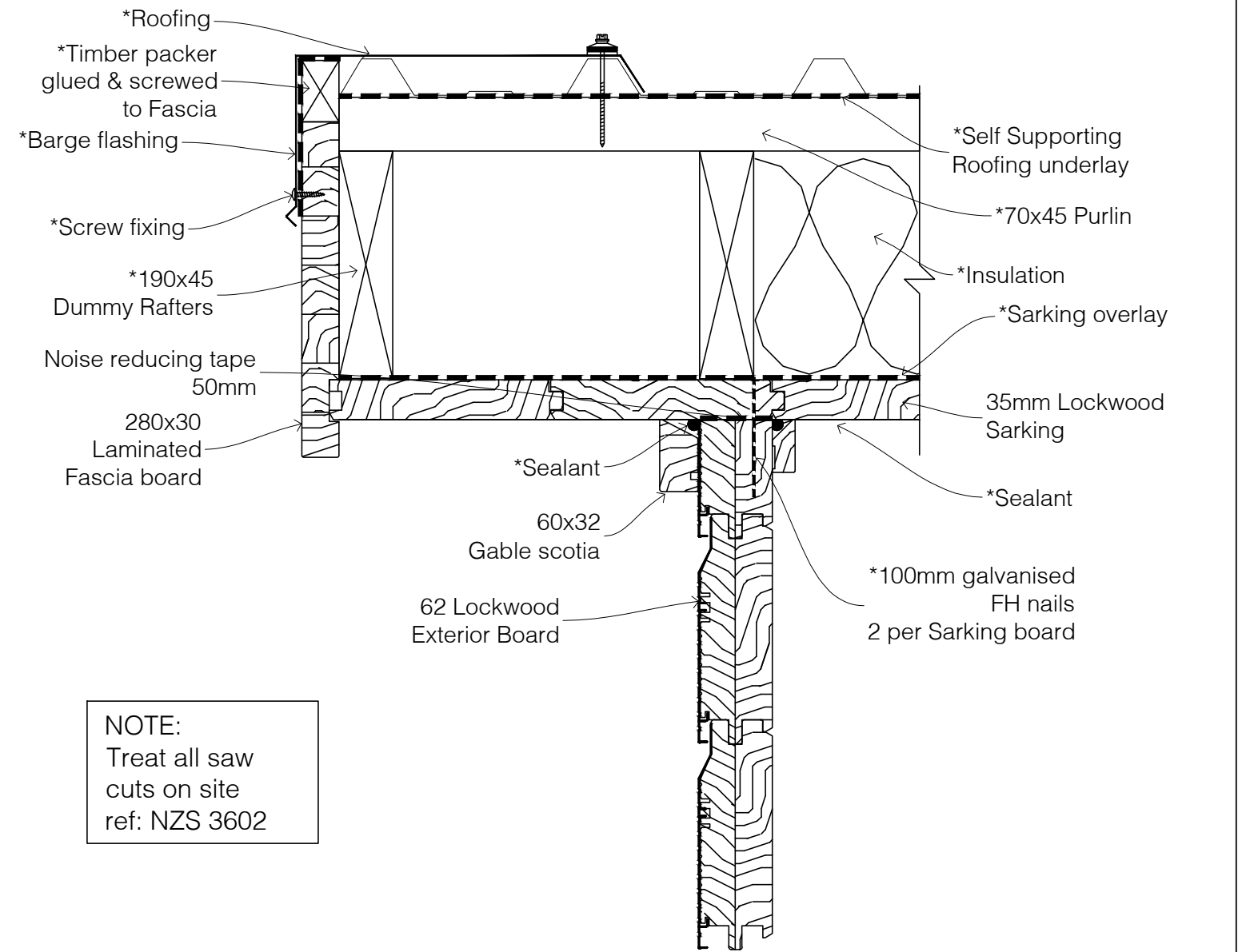

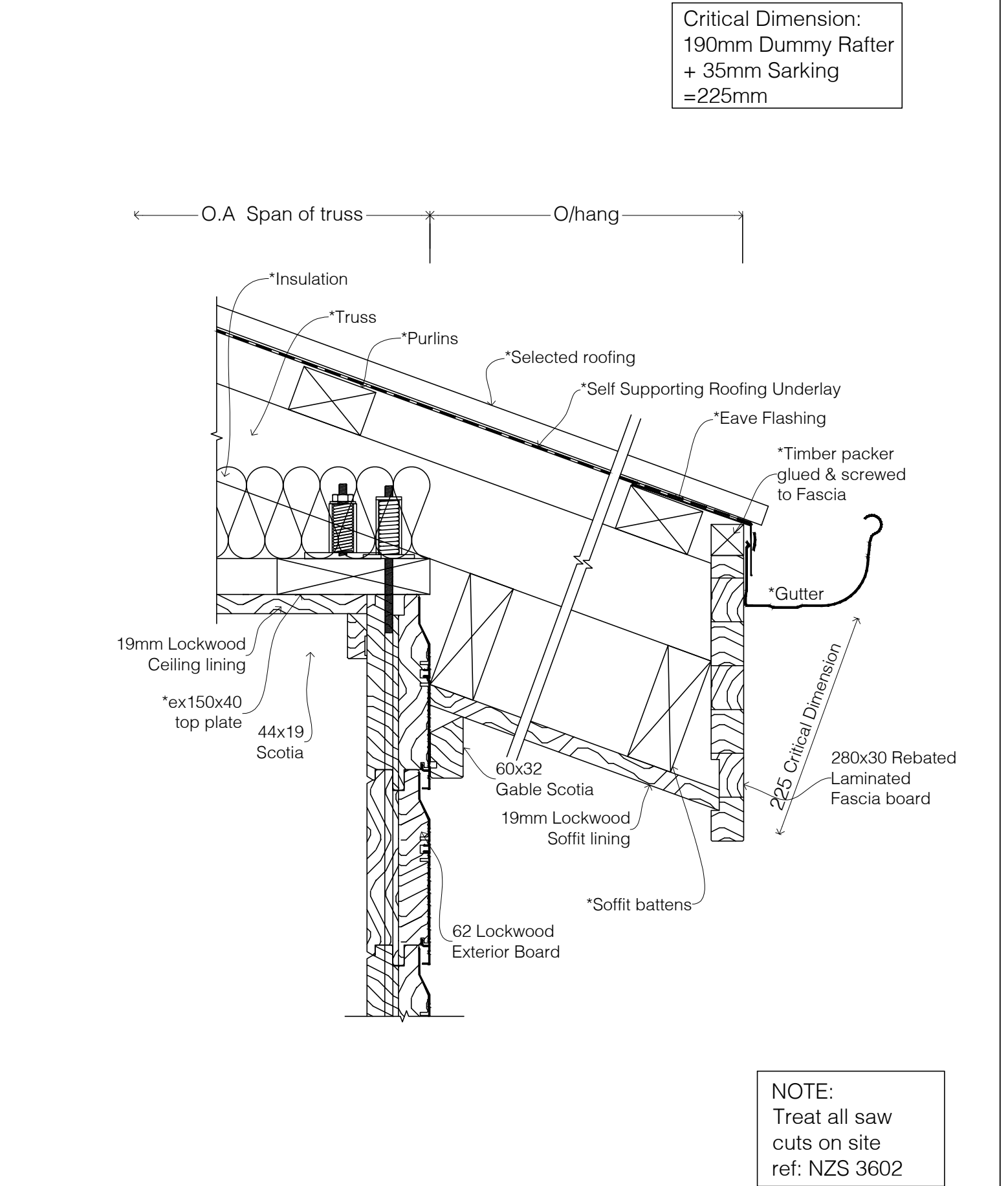

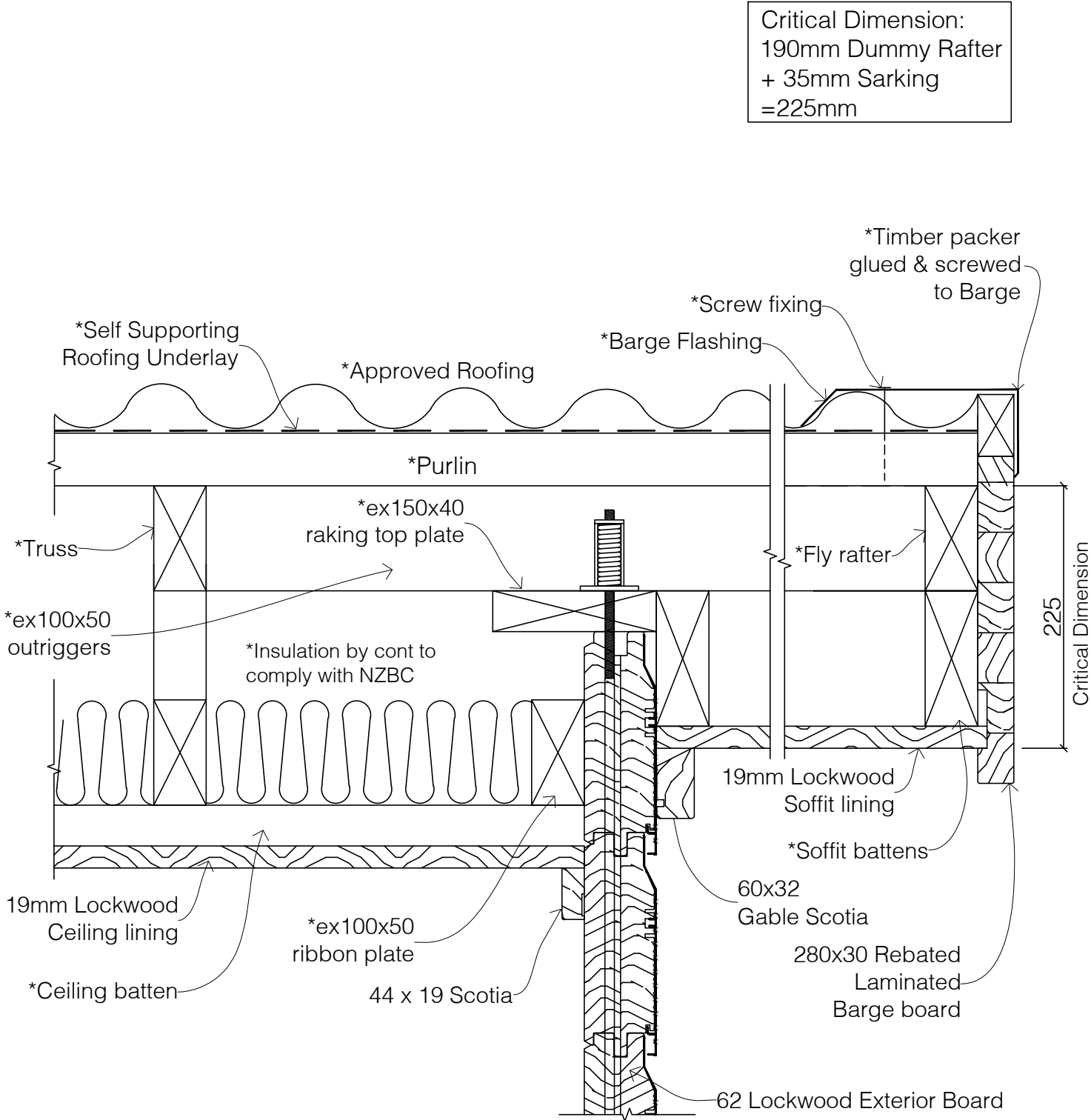

NOTE:
Treat all saw cuts on site
ref: NZS 3602

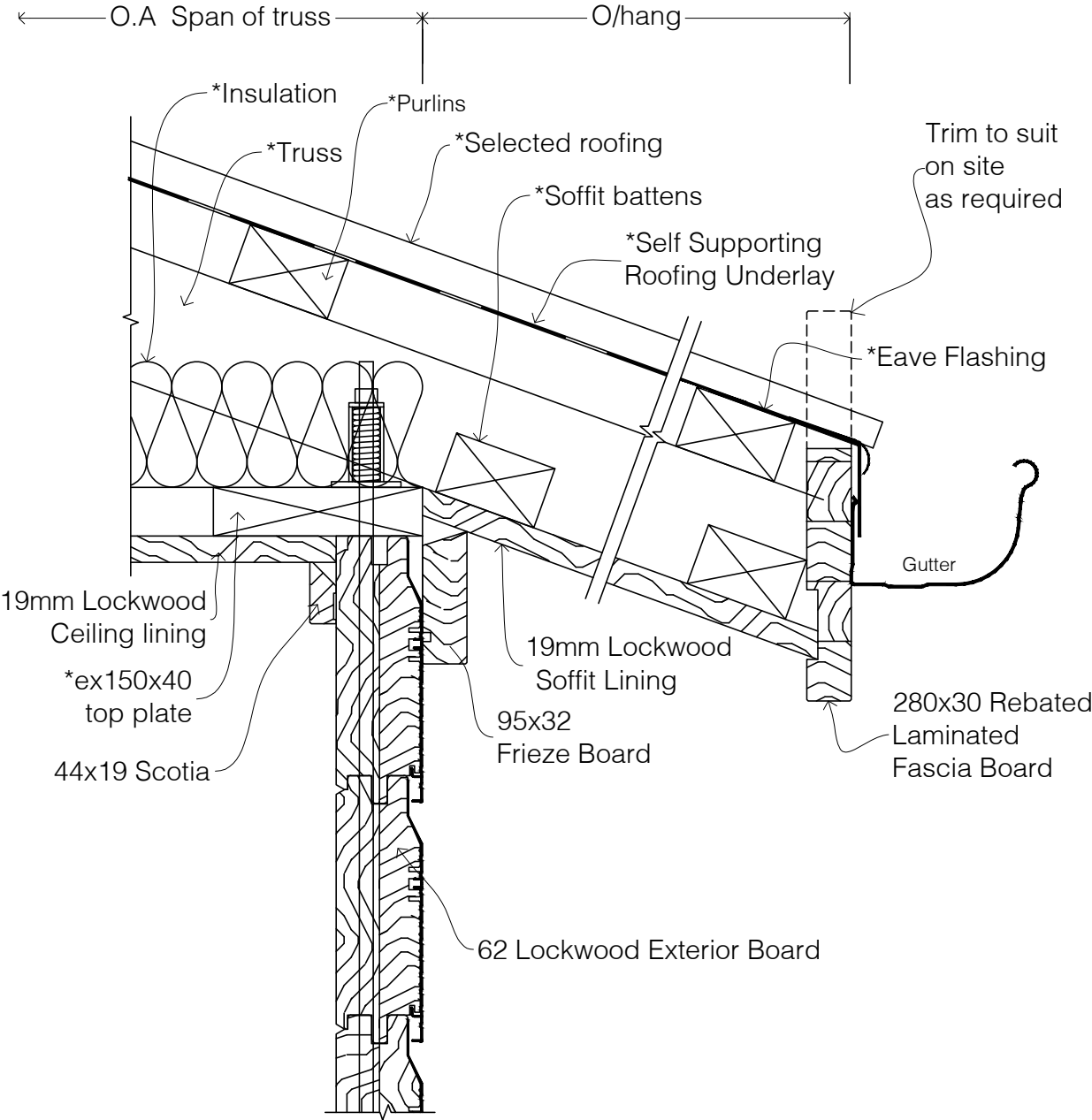

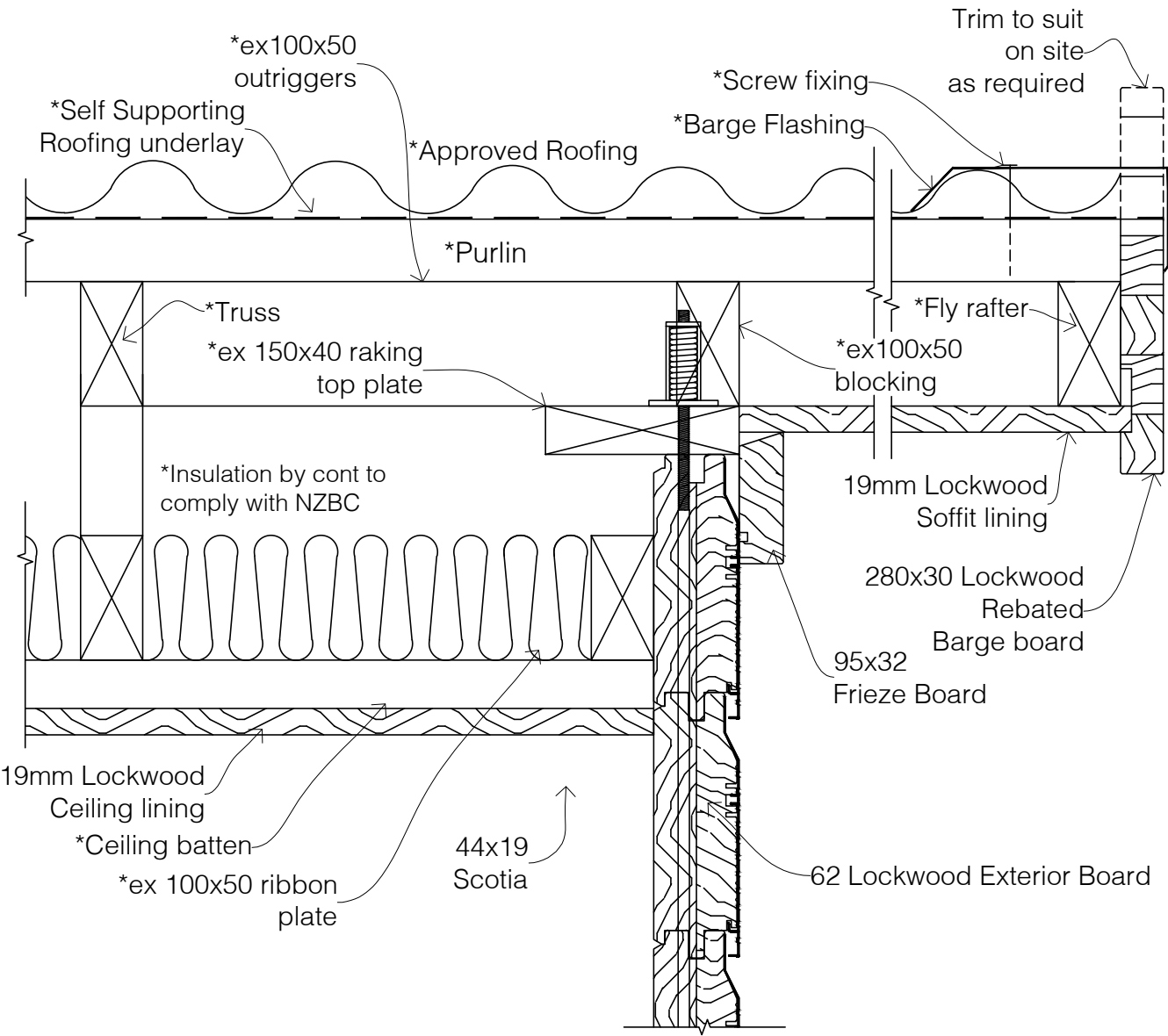

NOTE:
Treat all saw cuts on site
ref: NZS 3602

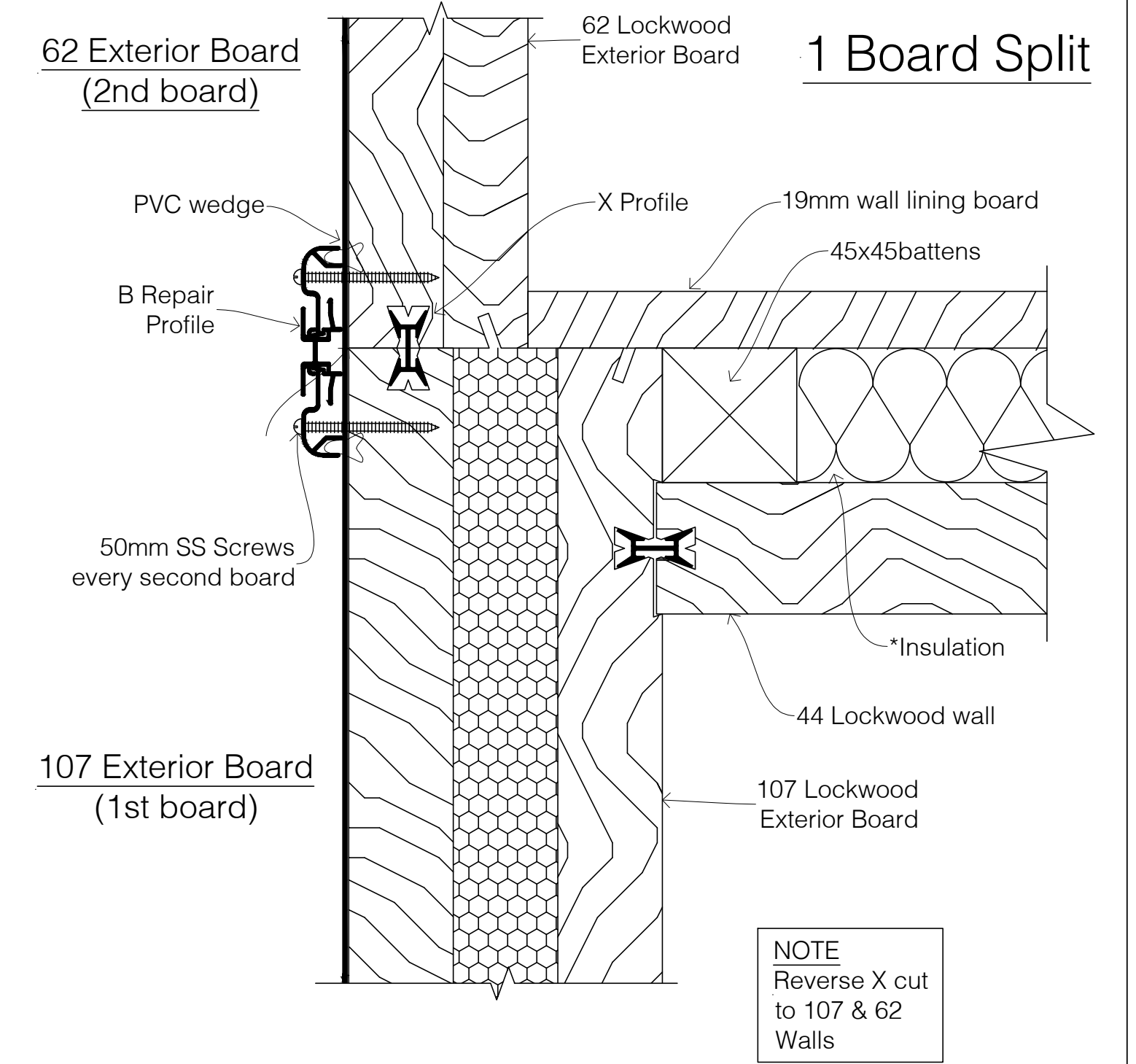

62 Exterior Board
(1st board)

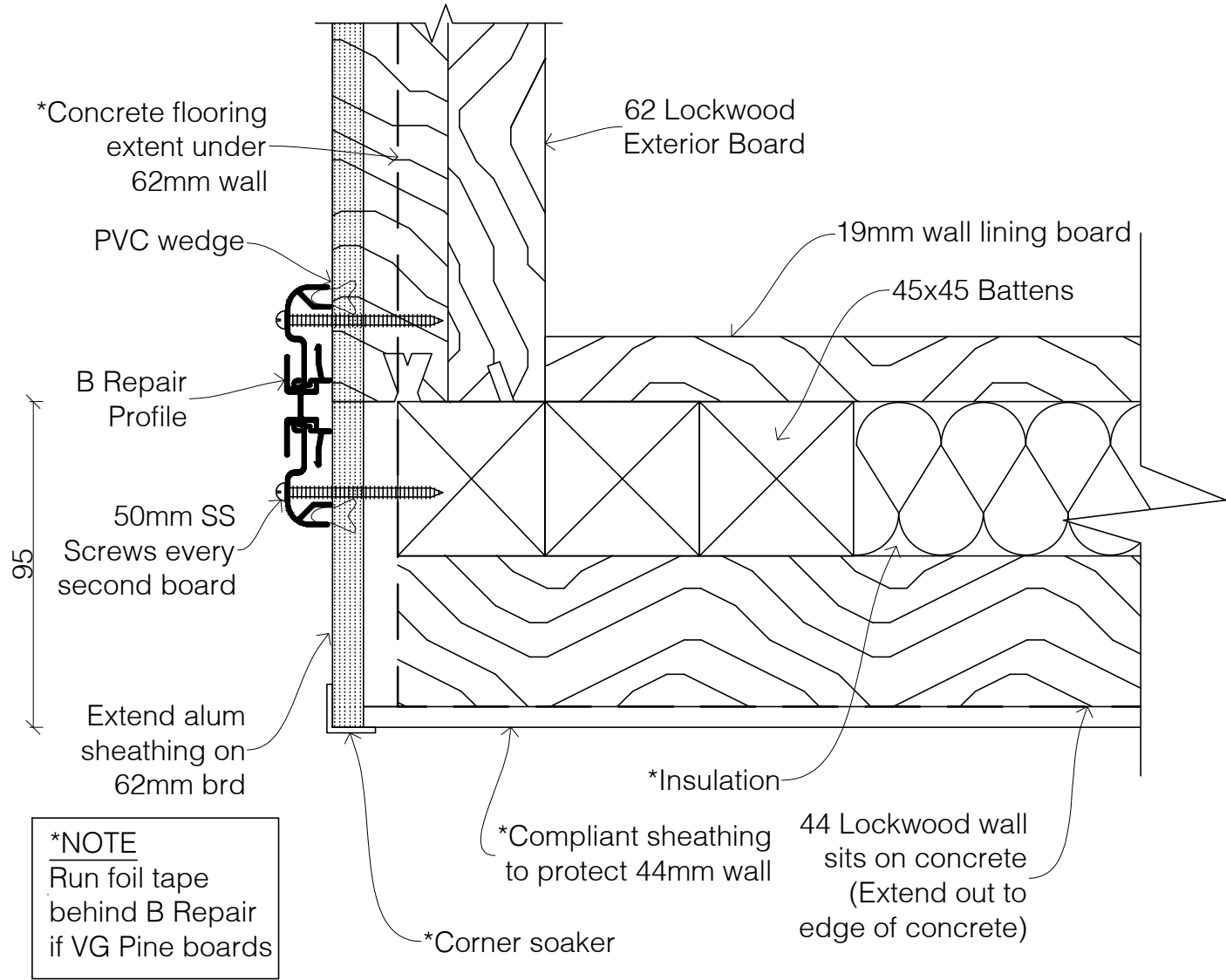

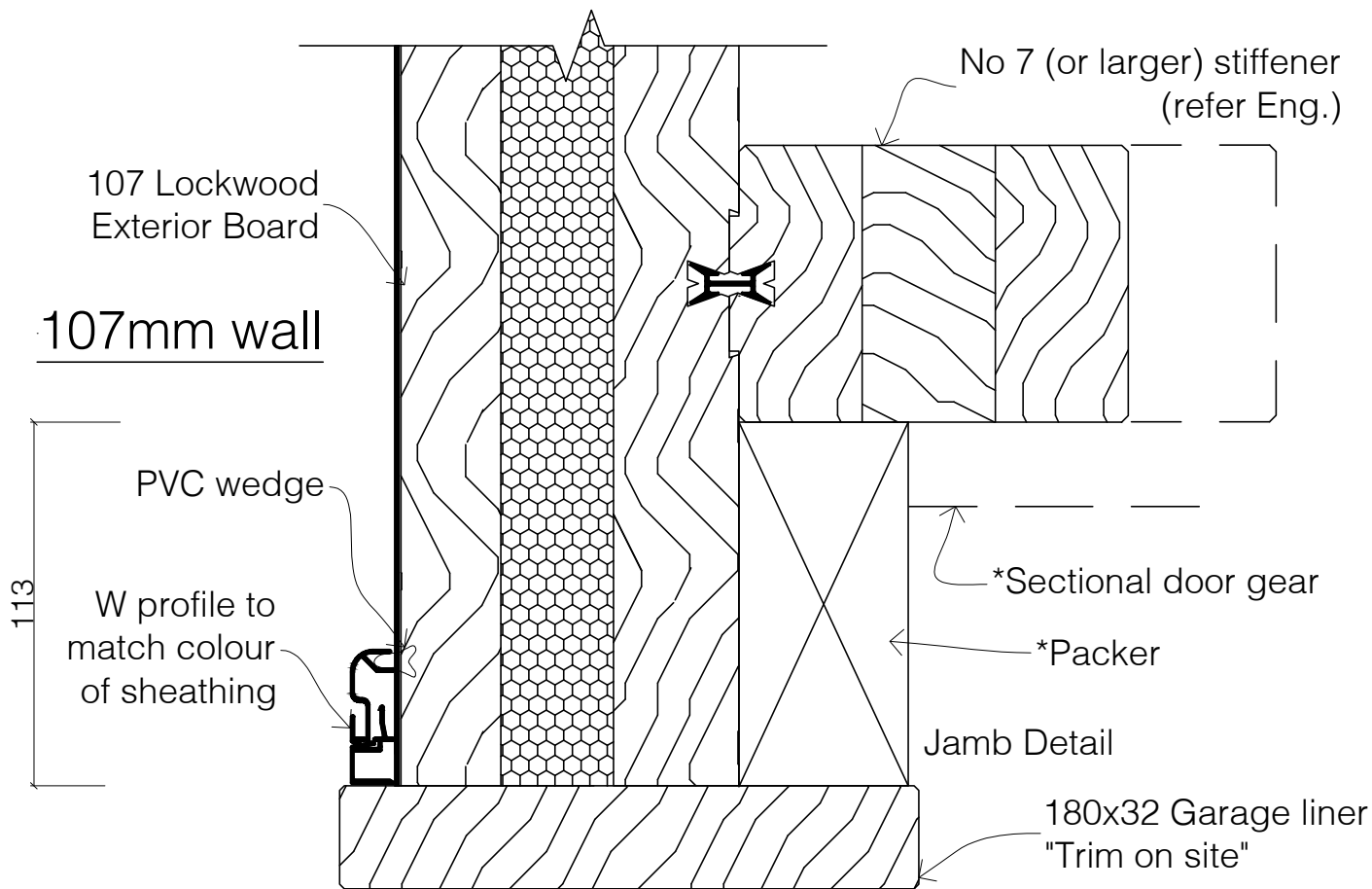
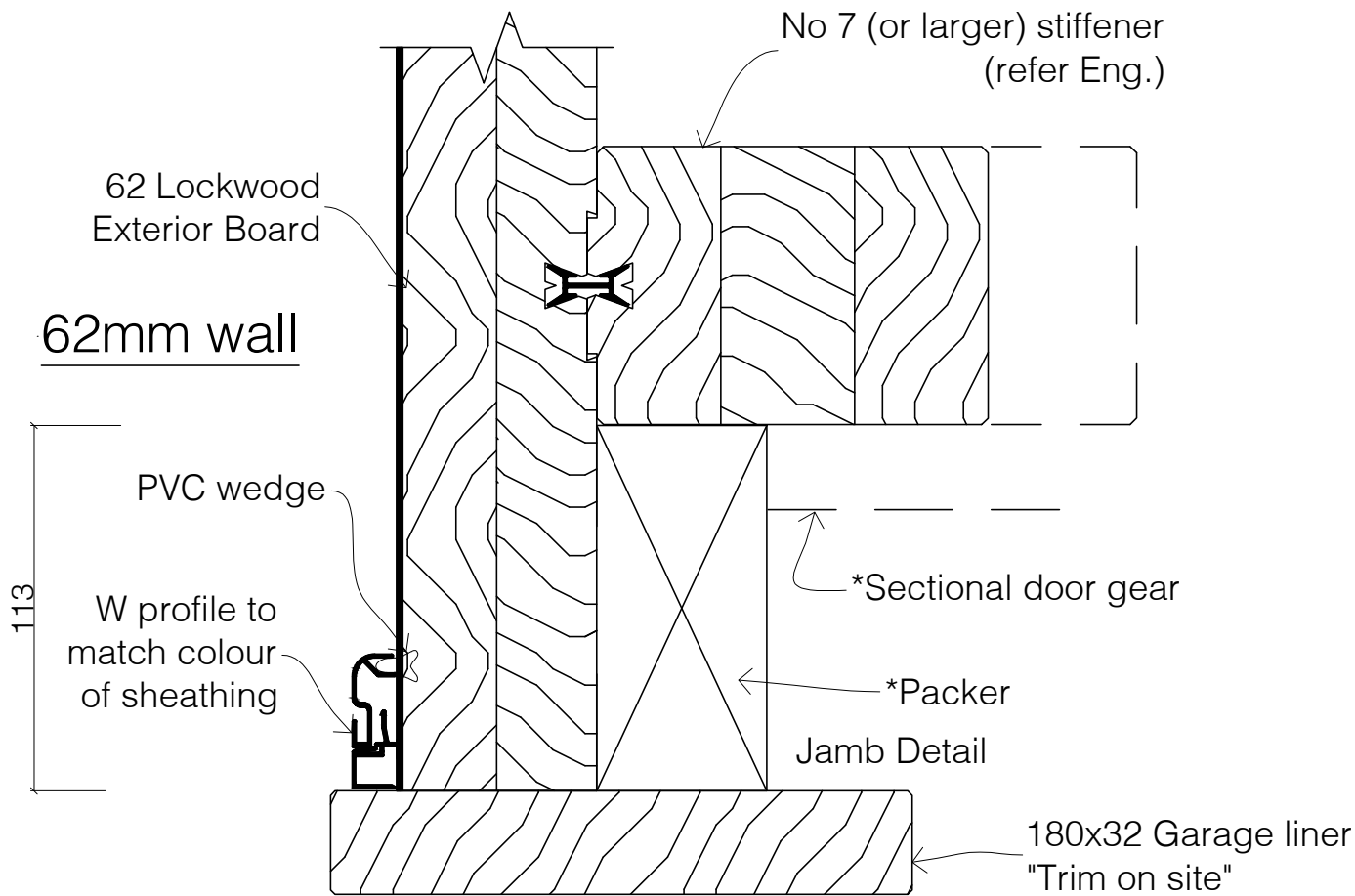

62mm wall

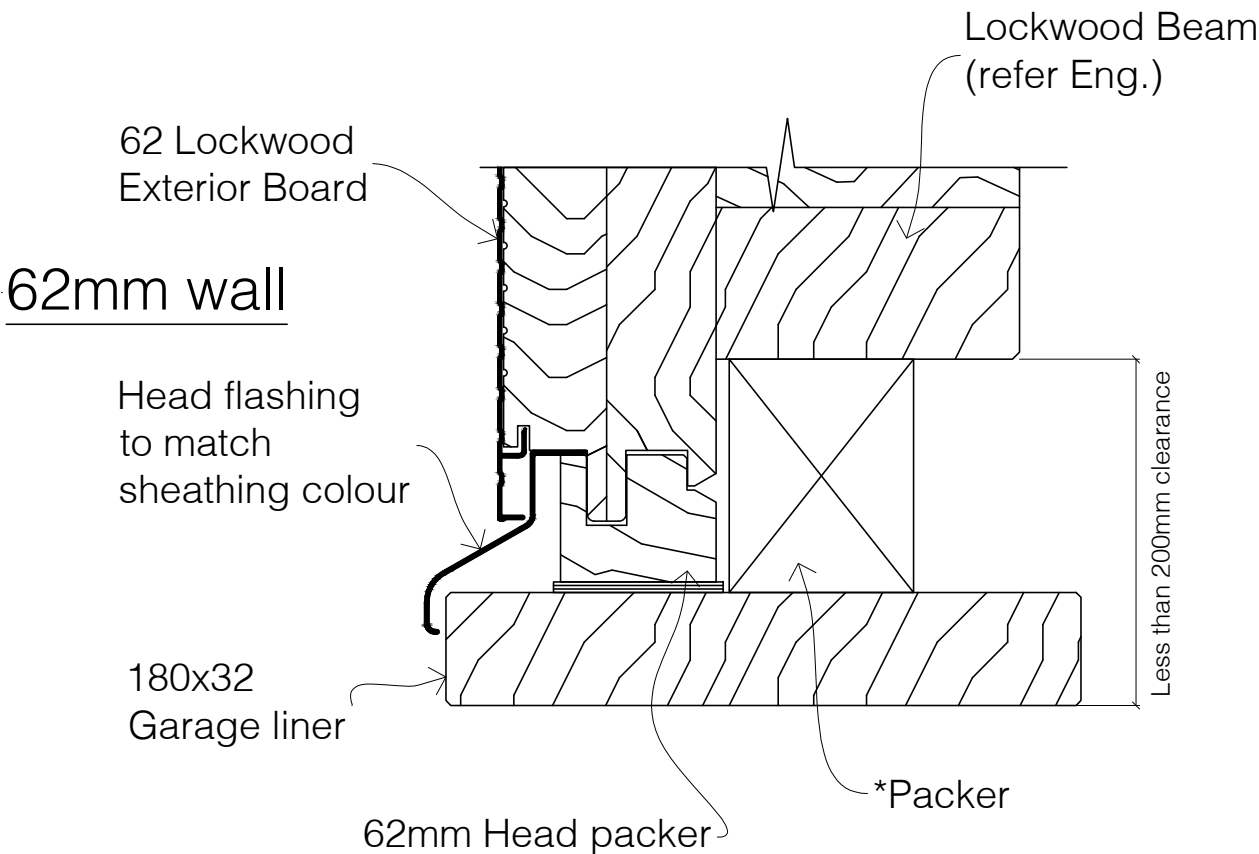

107mm wall

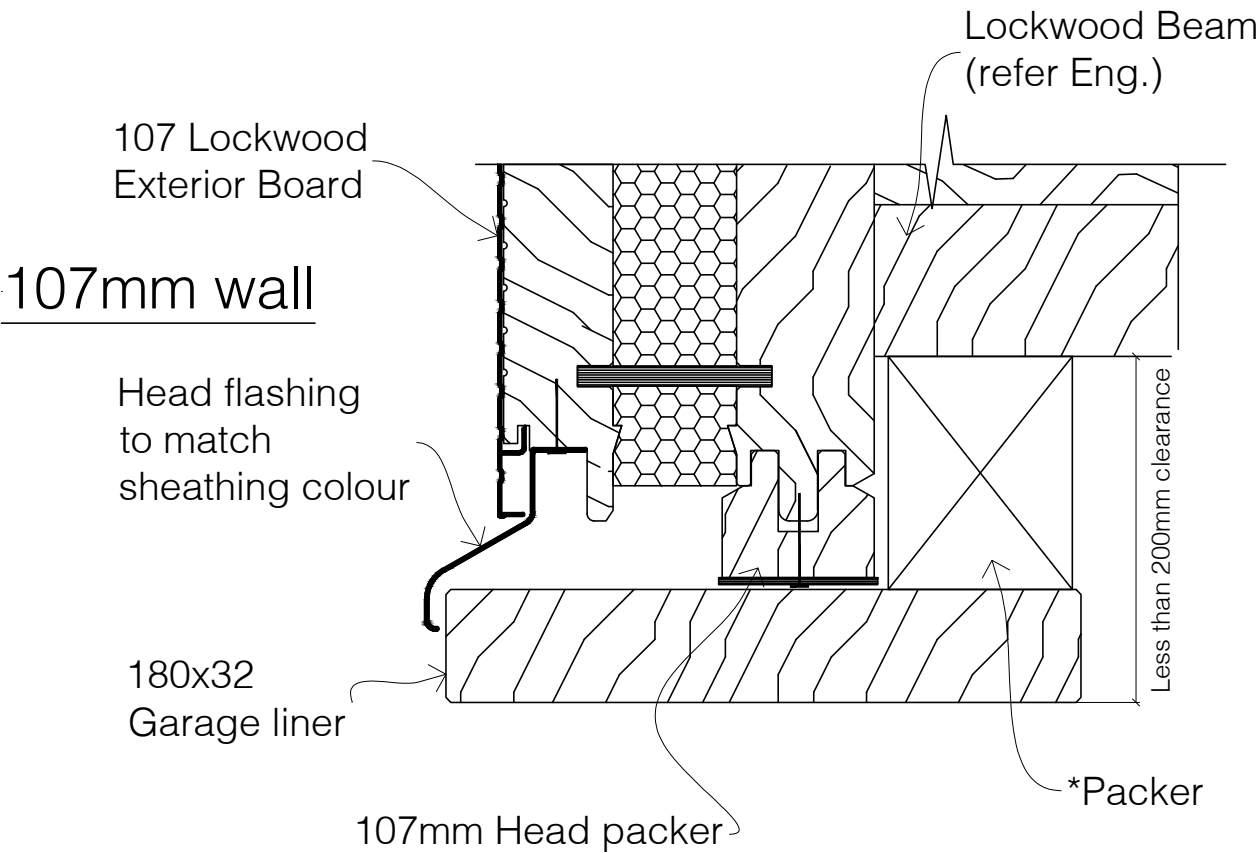

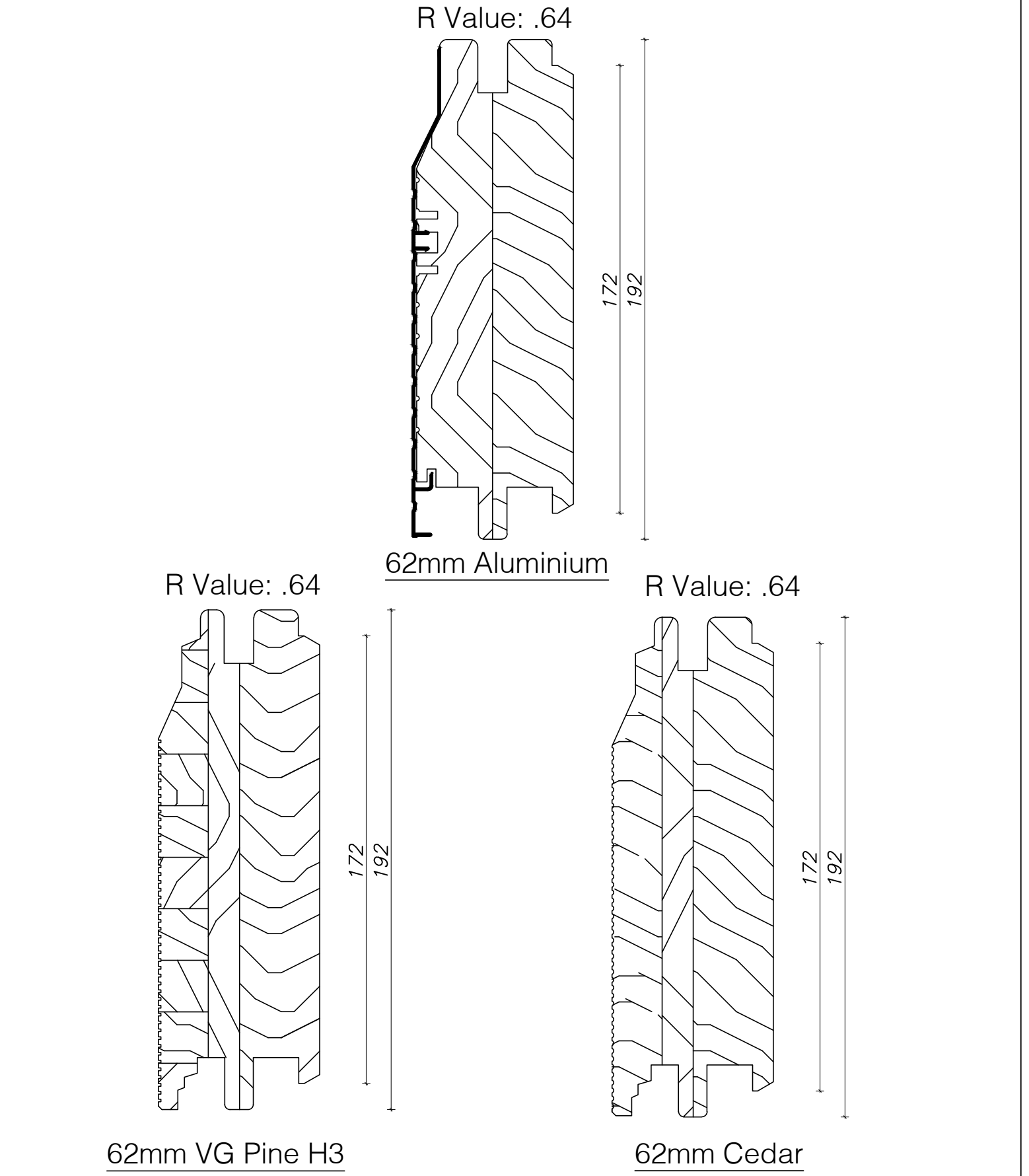

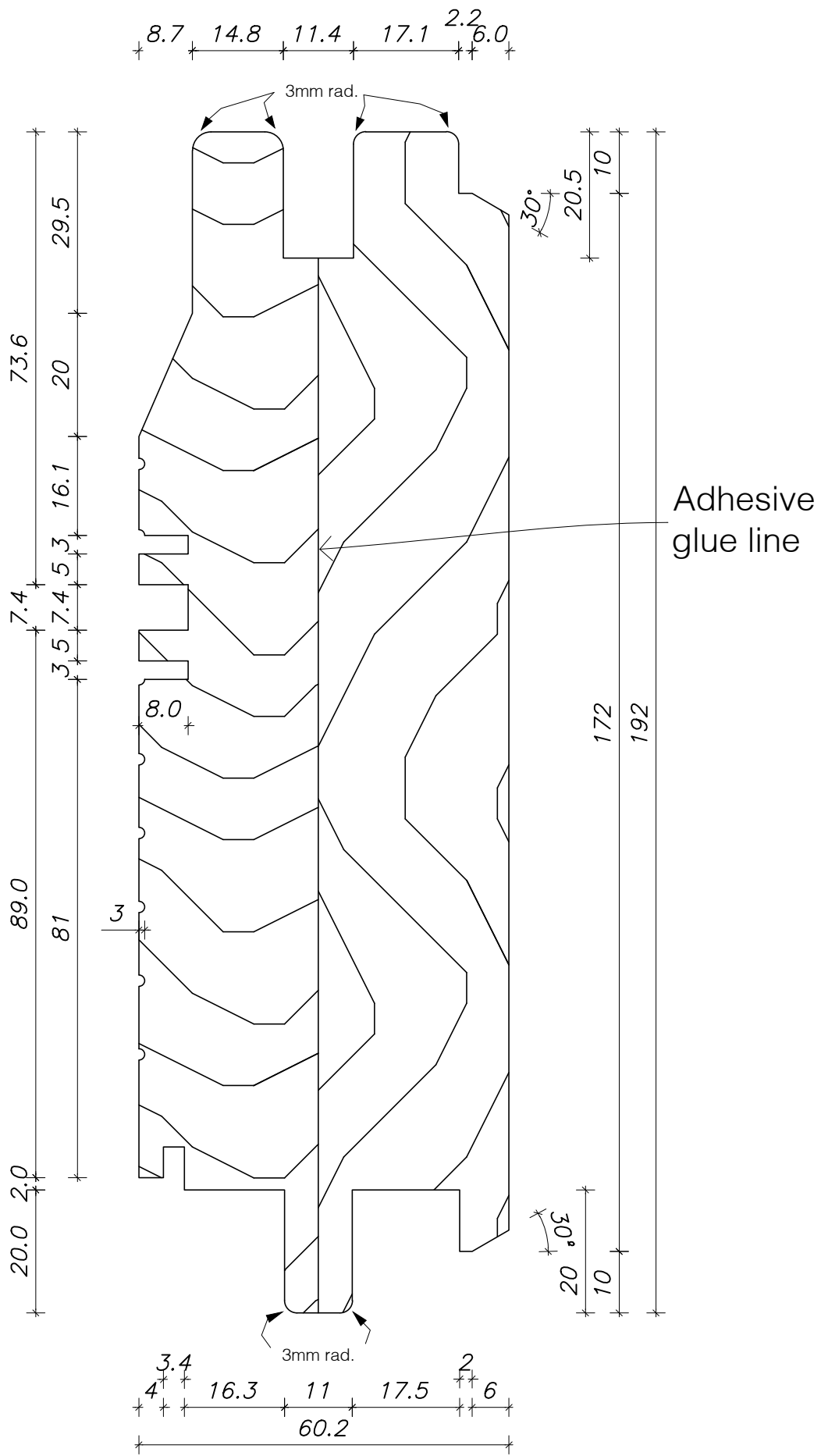

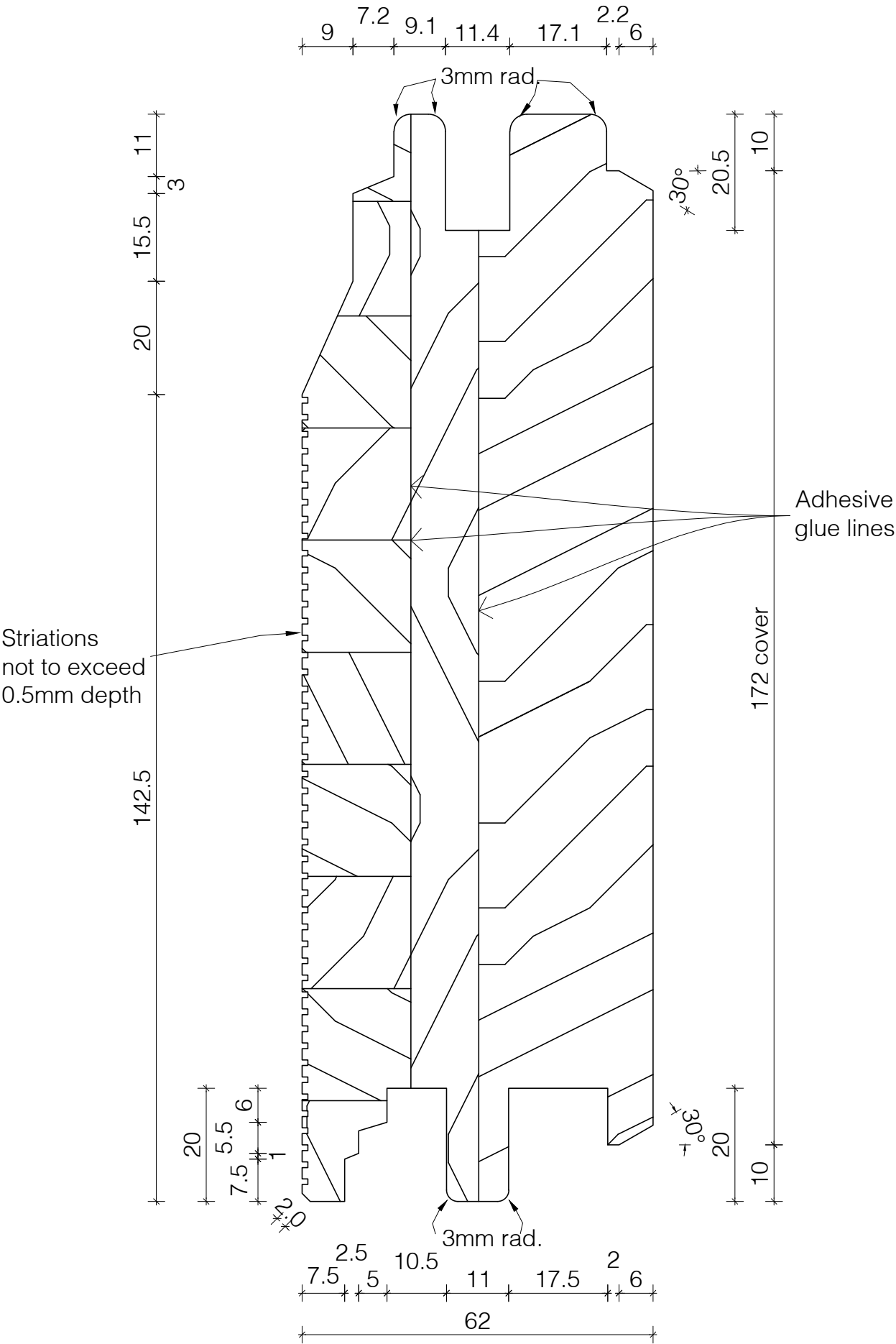

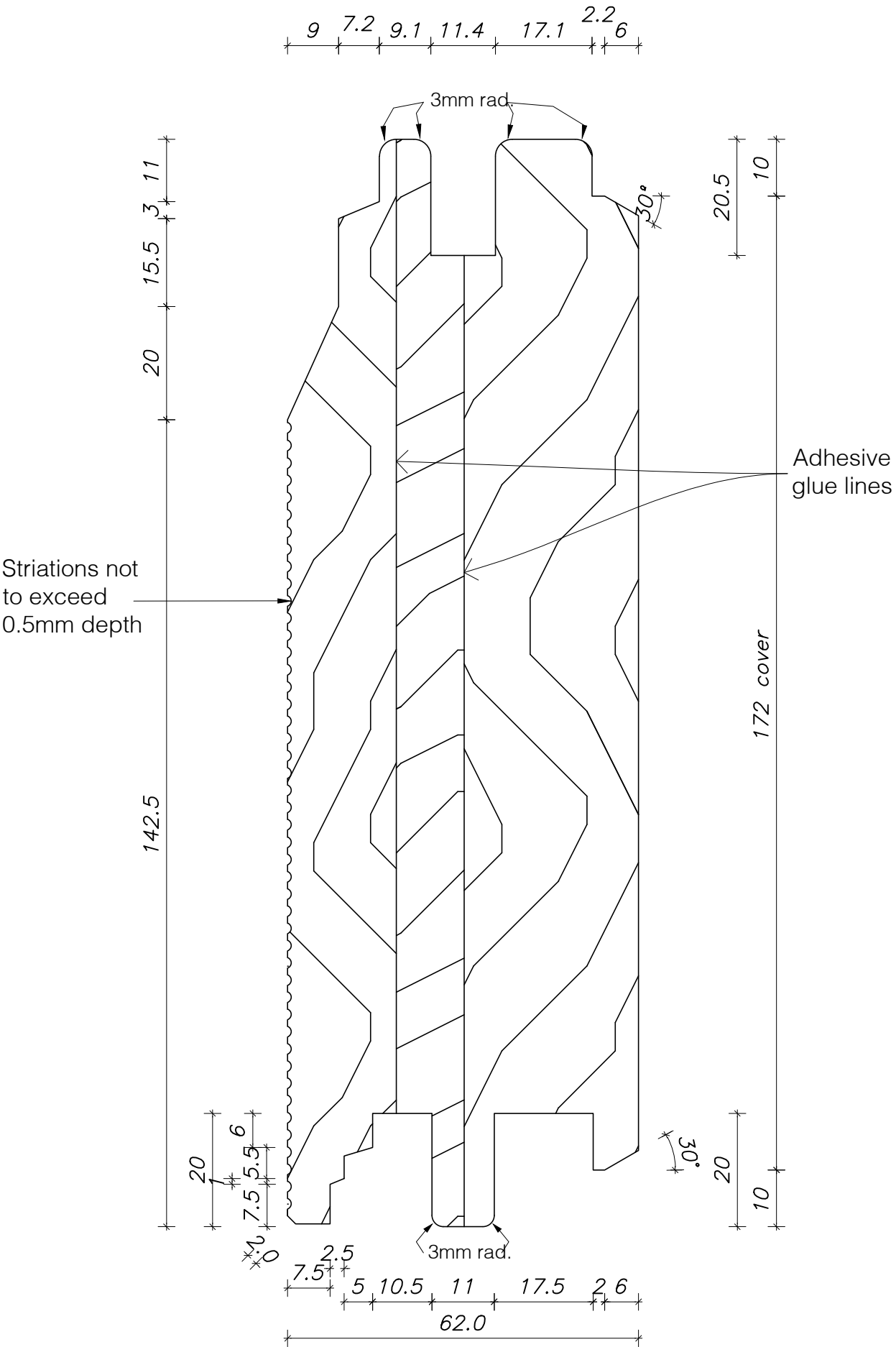

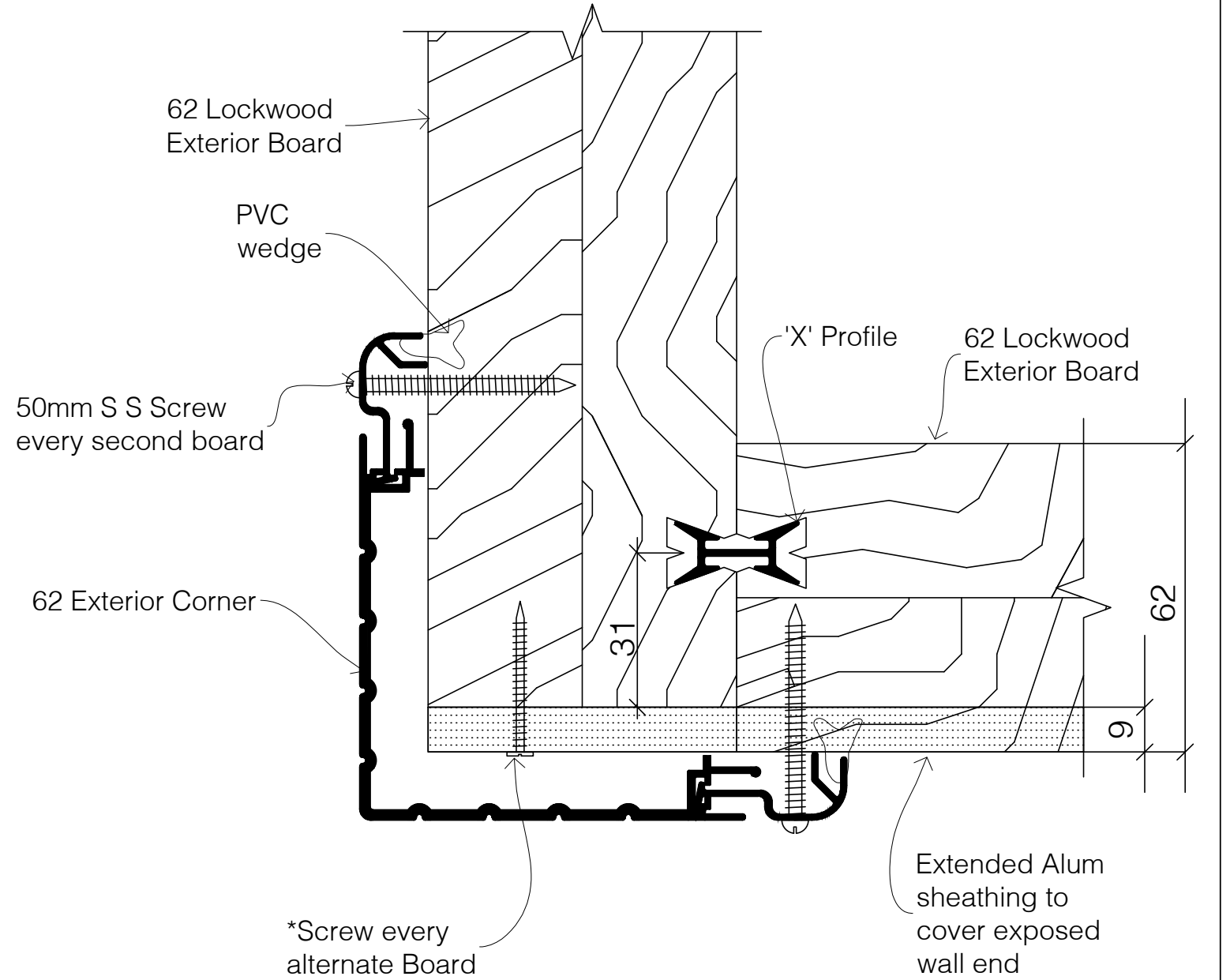

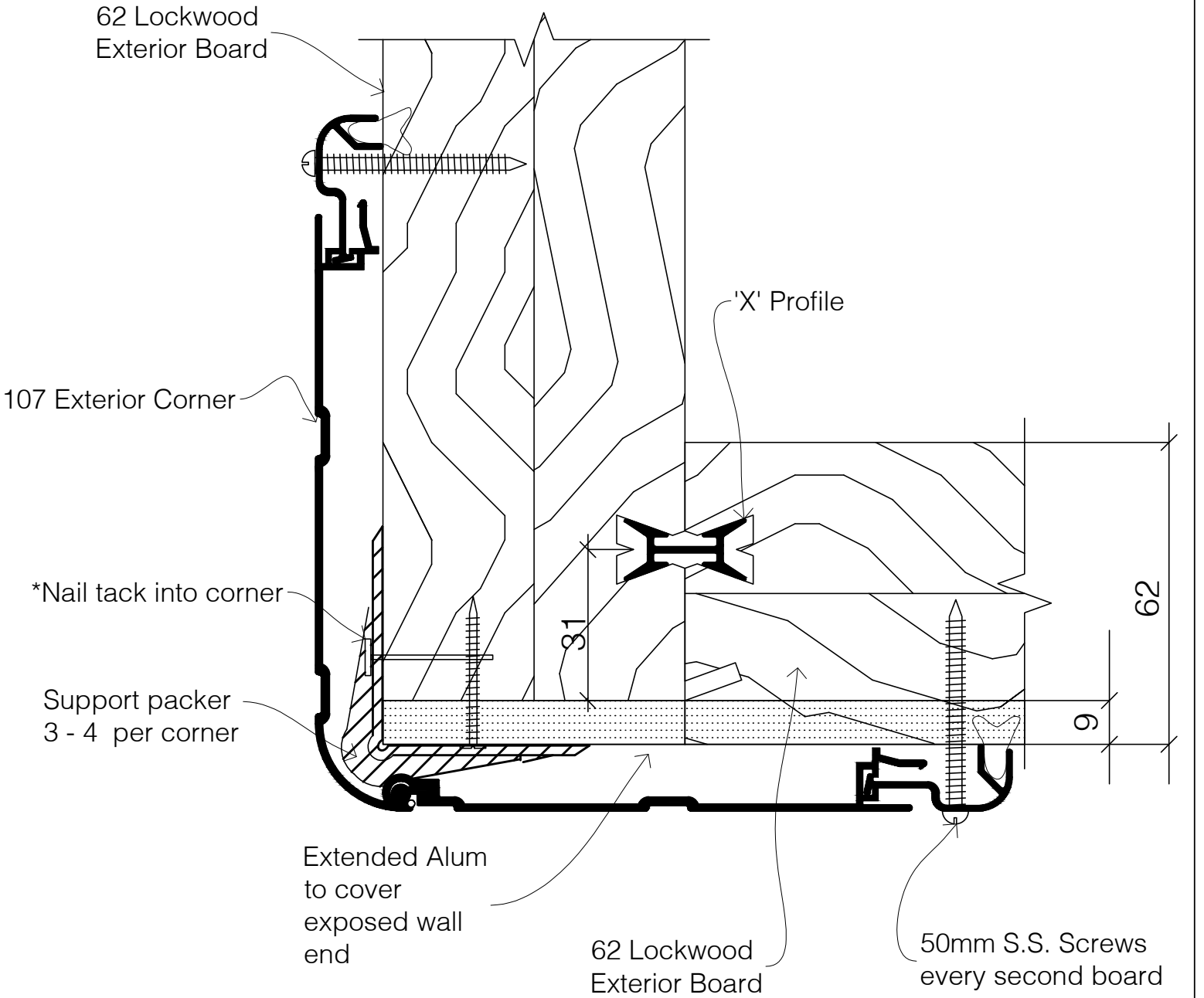

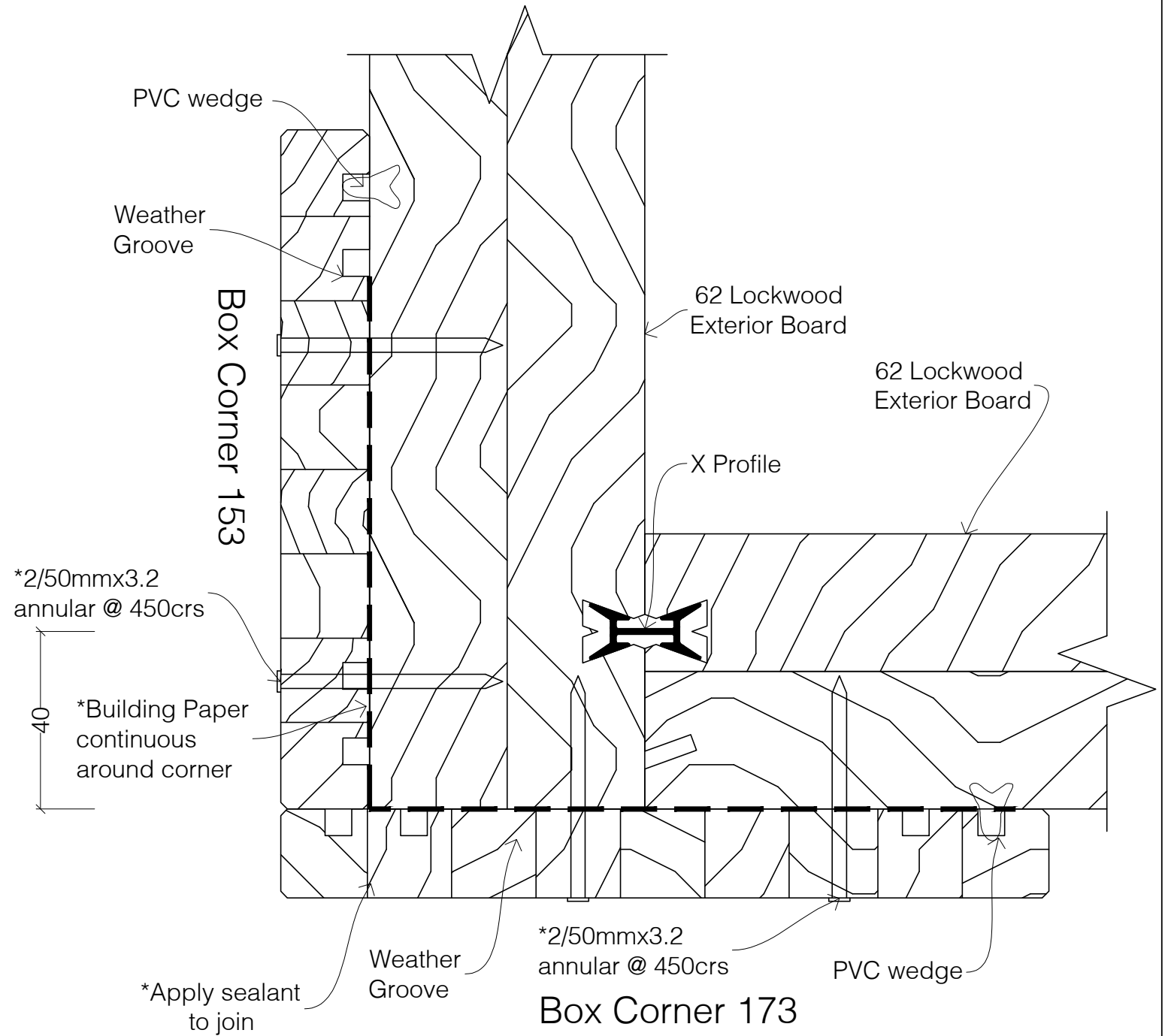

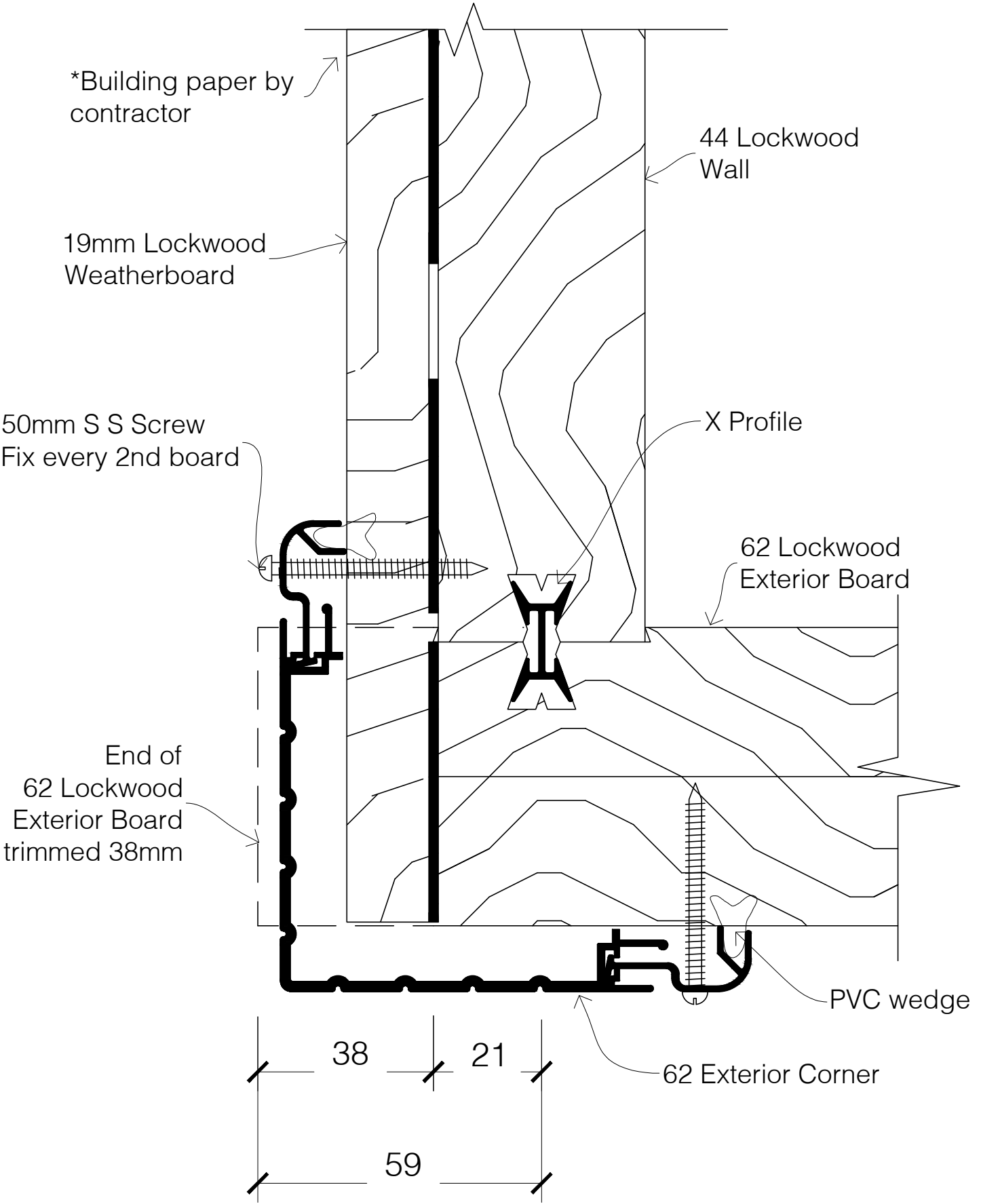

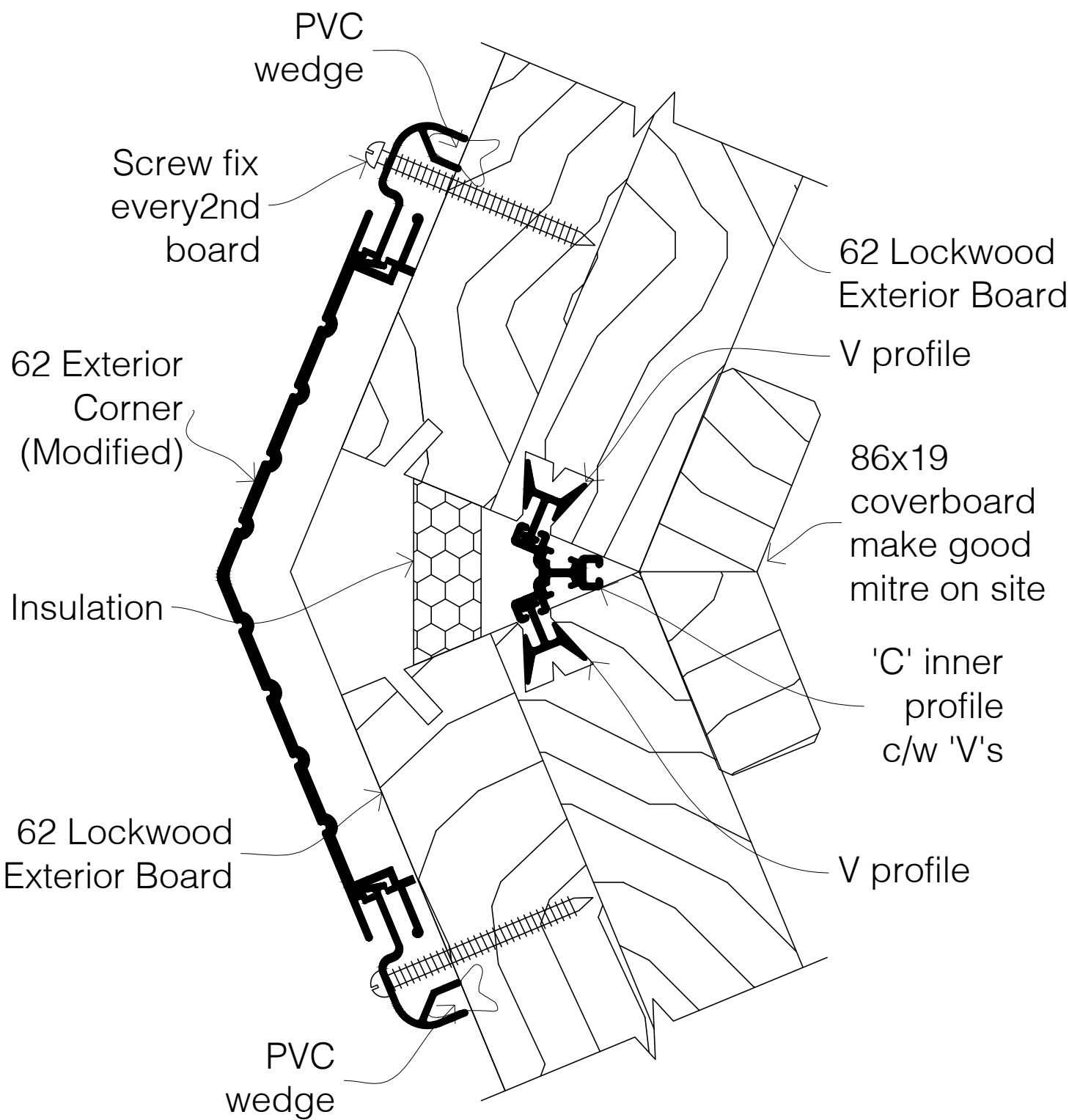

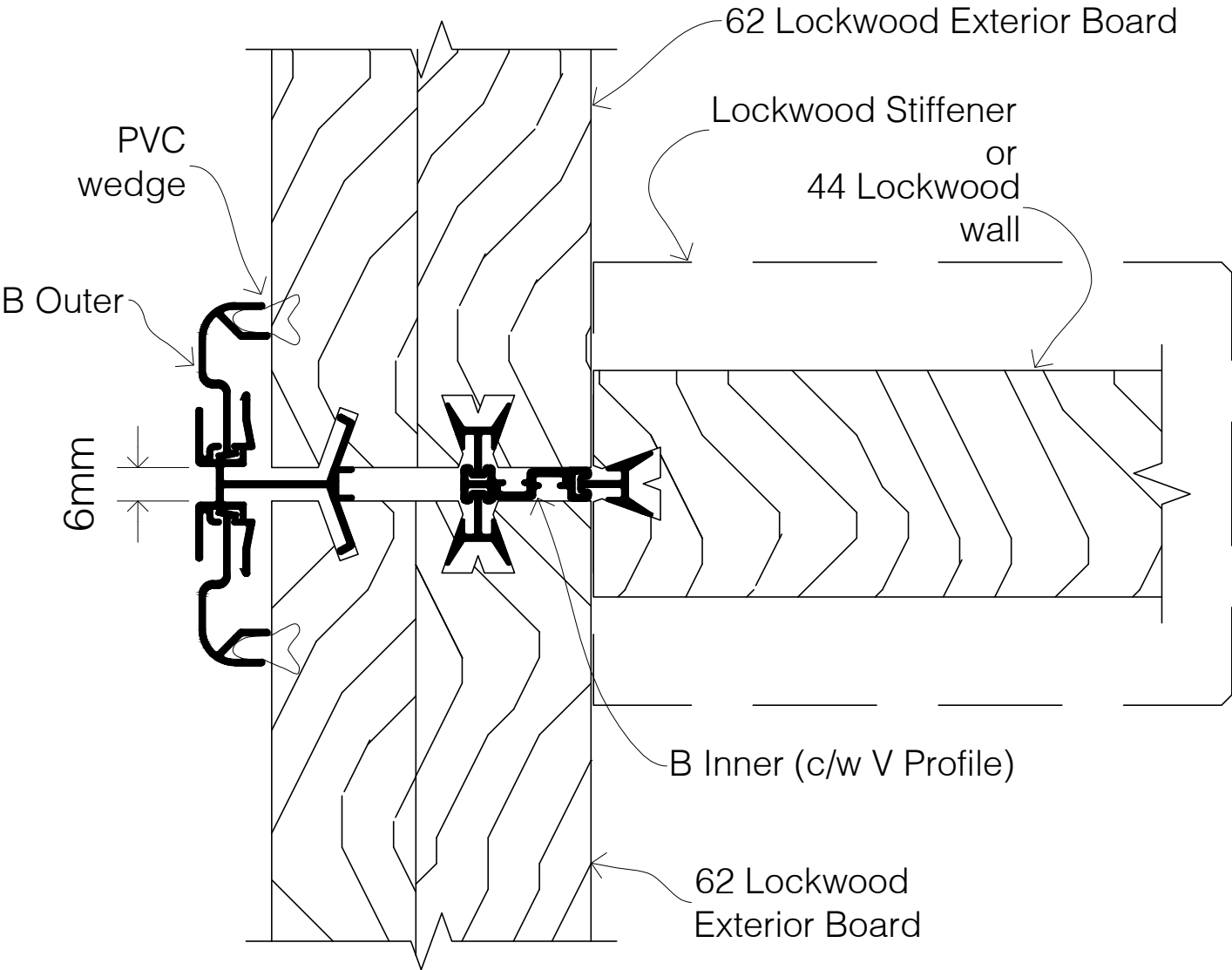

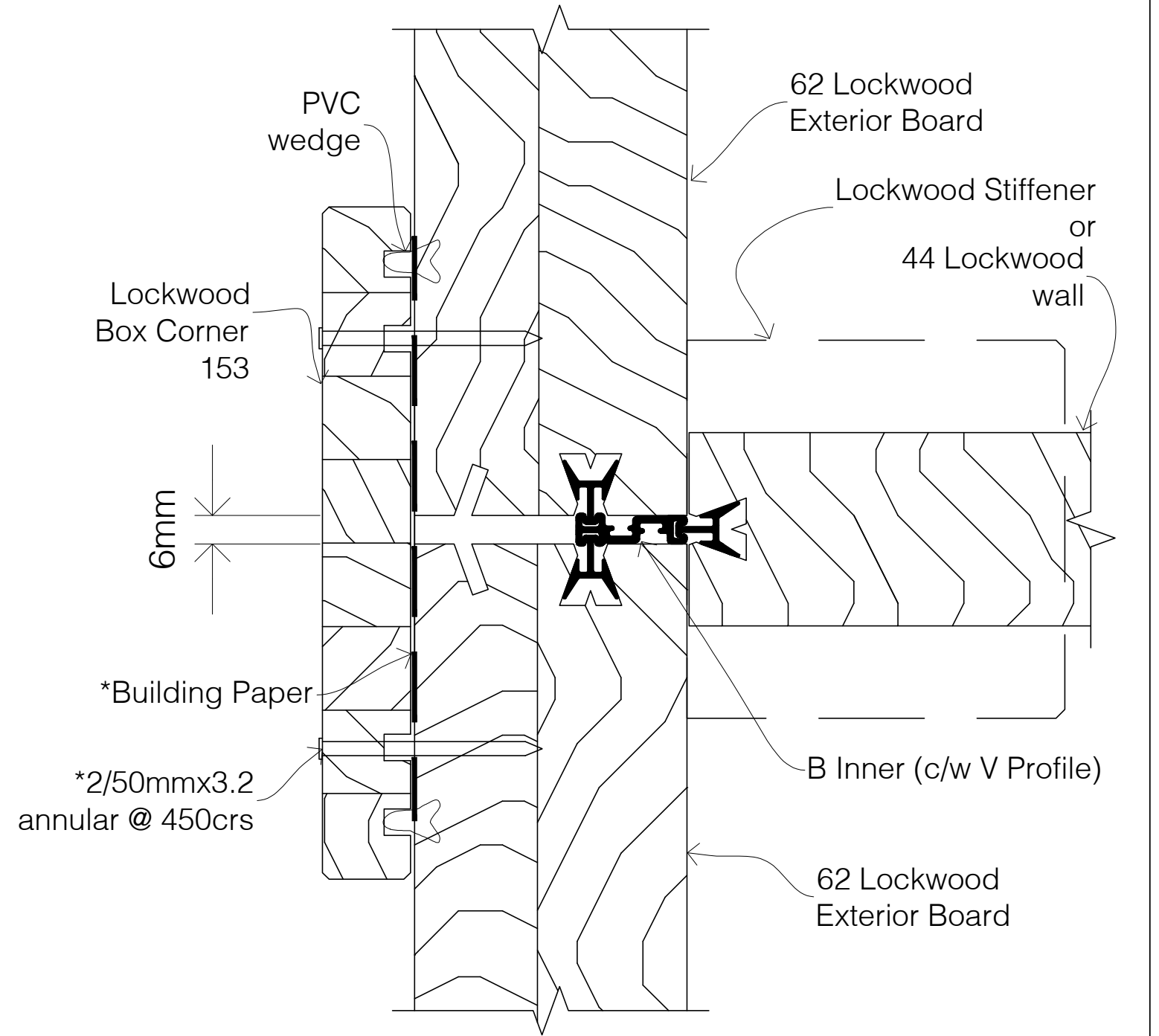

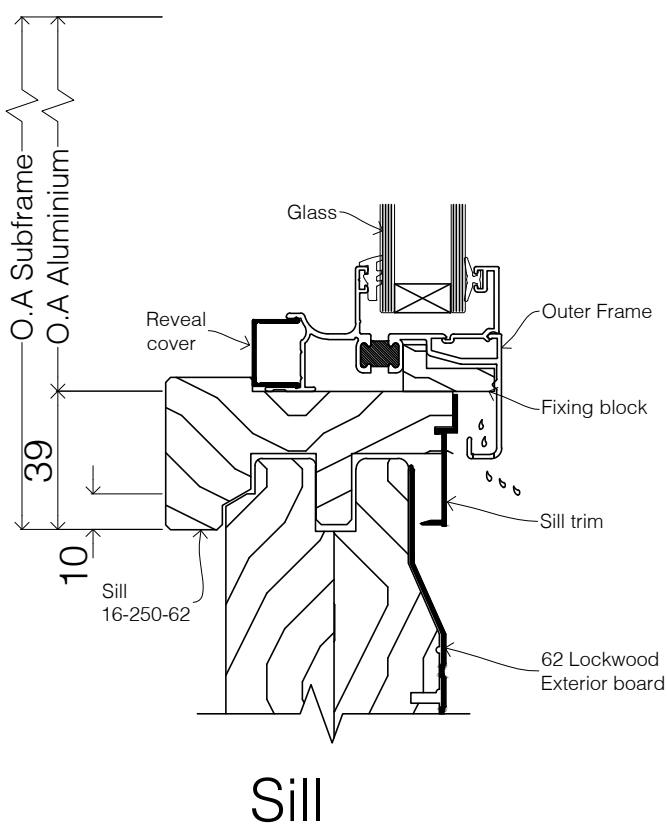
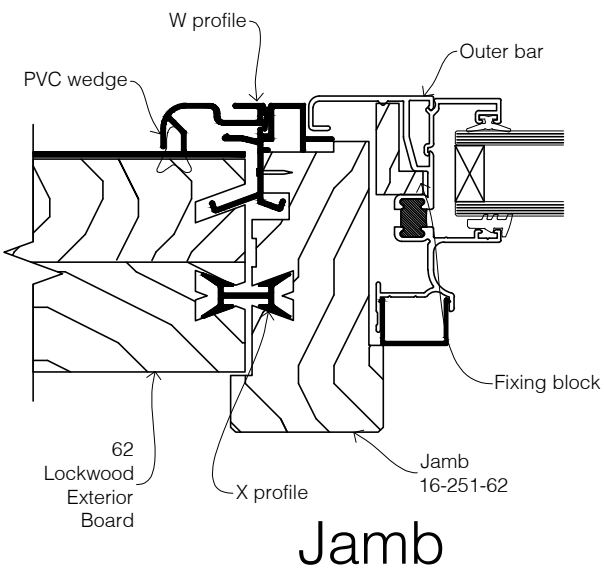
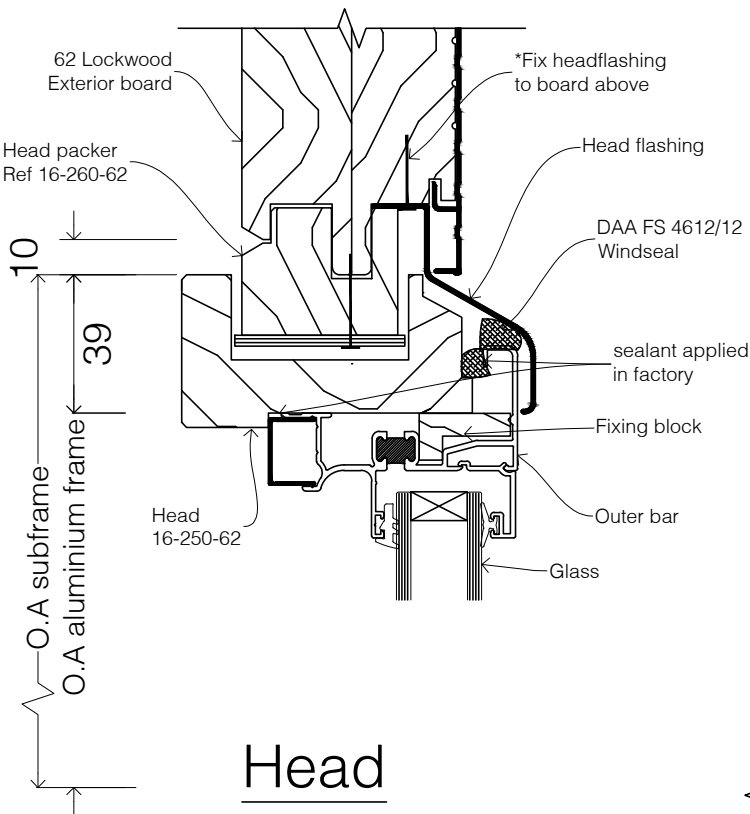

Head

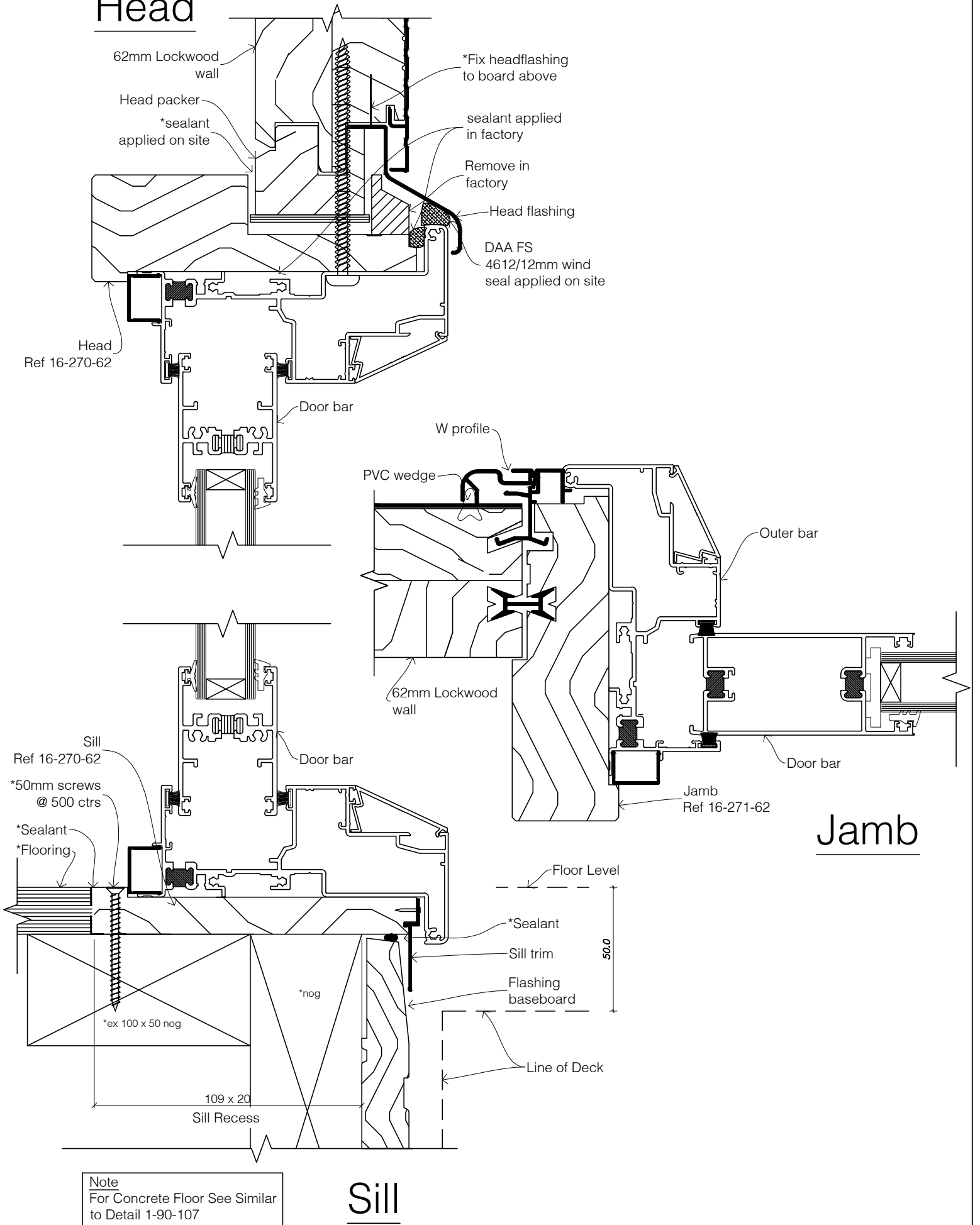

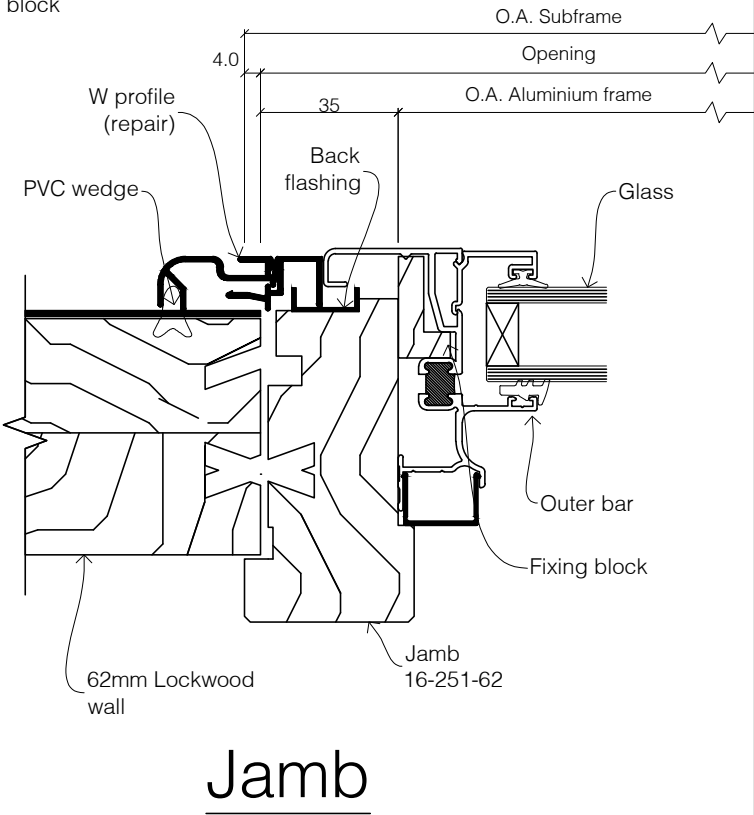
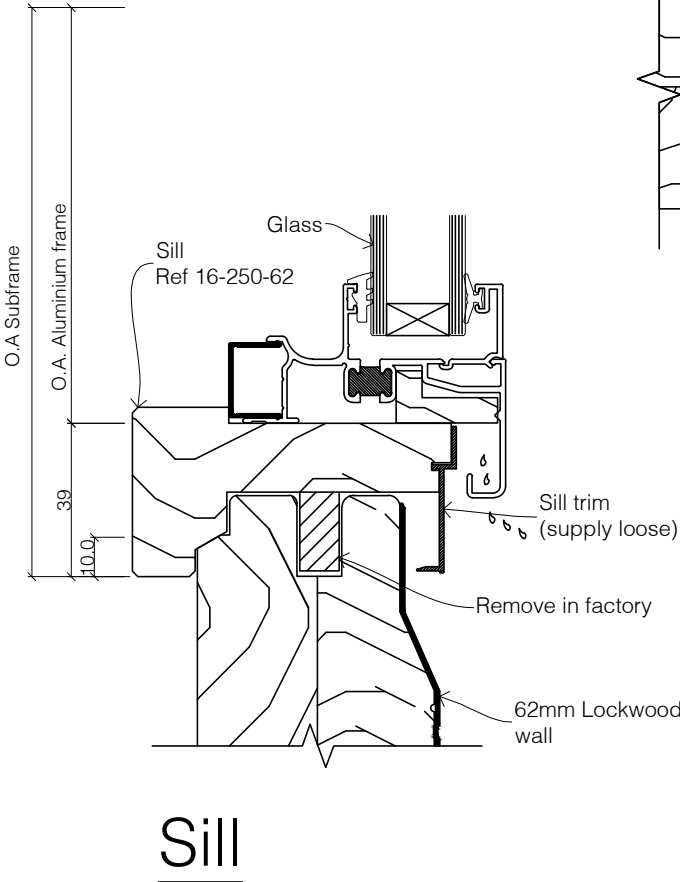
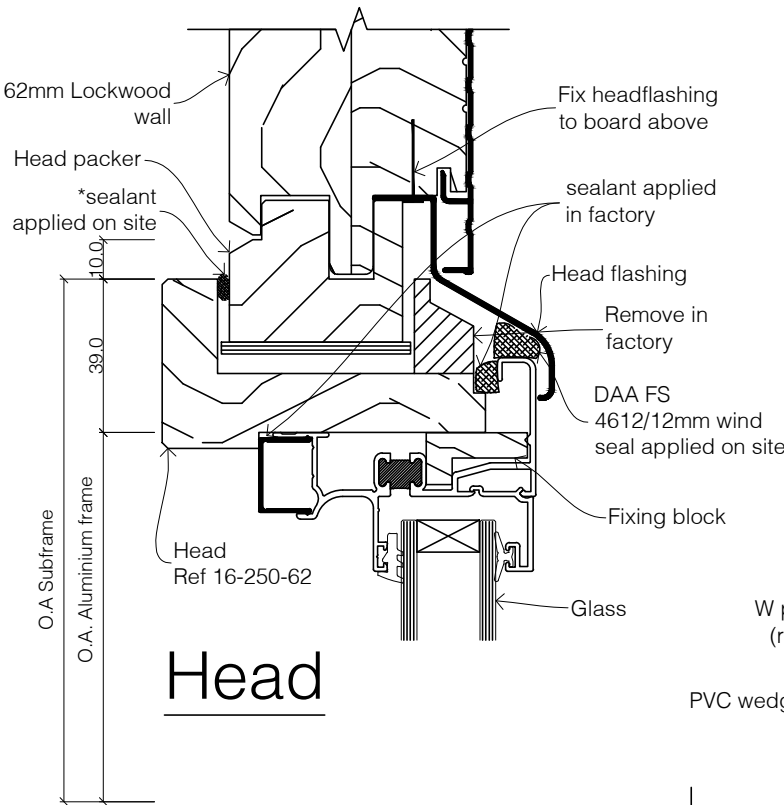

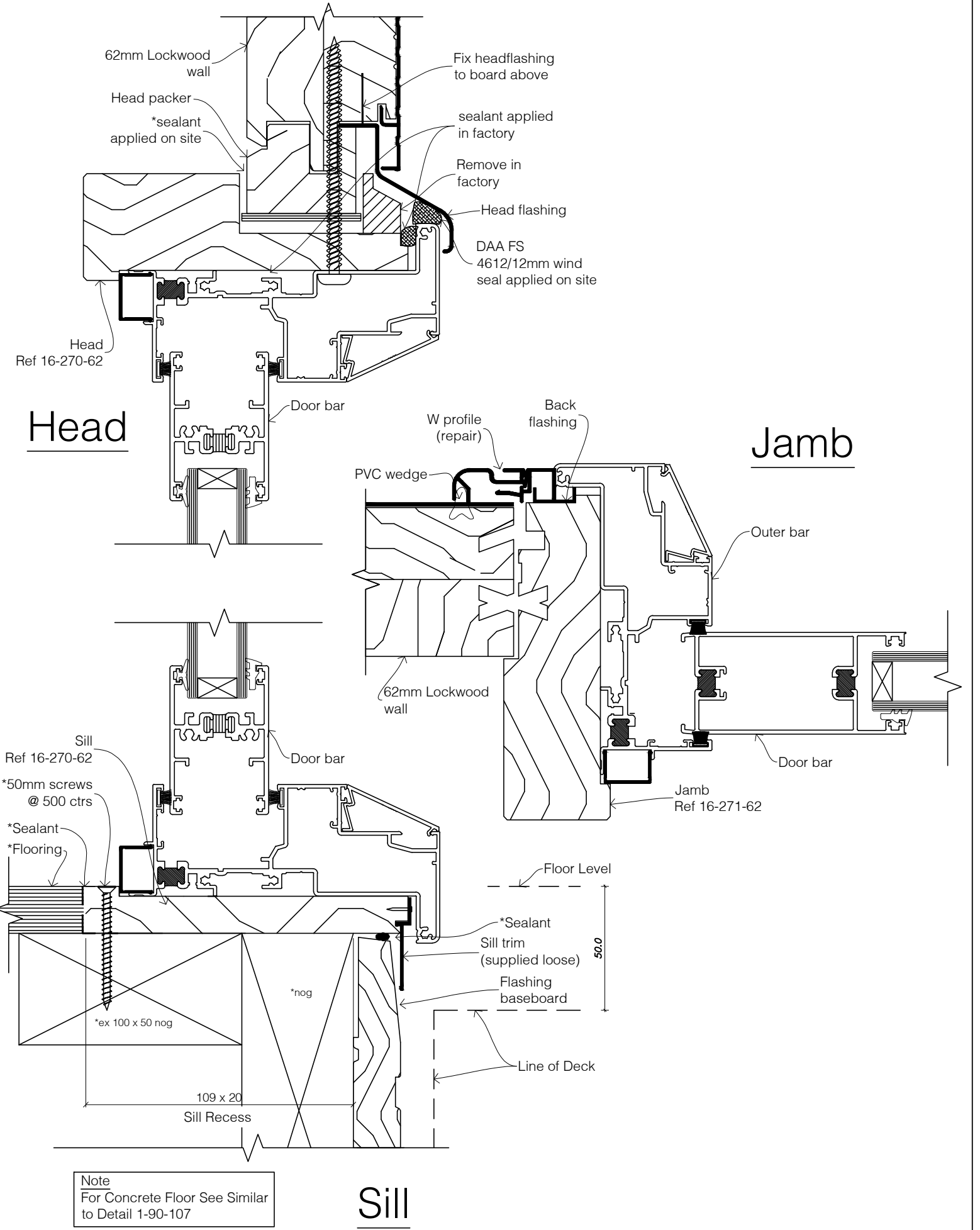

- 1.Flashing baseboard to have bevel cut to fit under sill which has been recessed
- 2.No base flashing required at recessed sill (Full height frames)

NOTE:
When using 'C' & 'D' Type
Flashing Baseboards,
trim to suit

NOTE:
Treat all saw
cuts on site
ref: NZS 3602

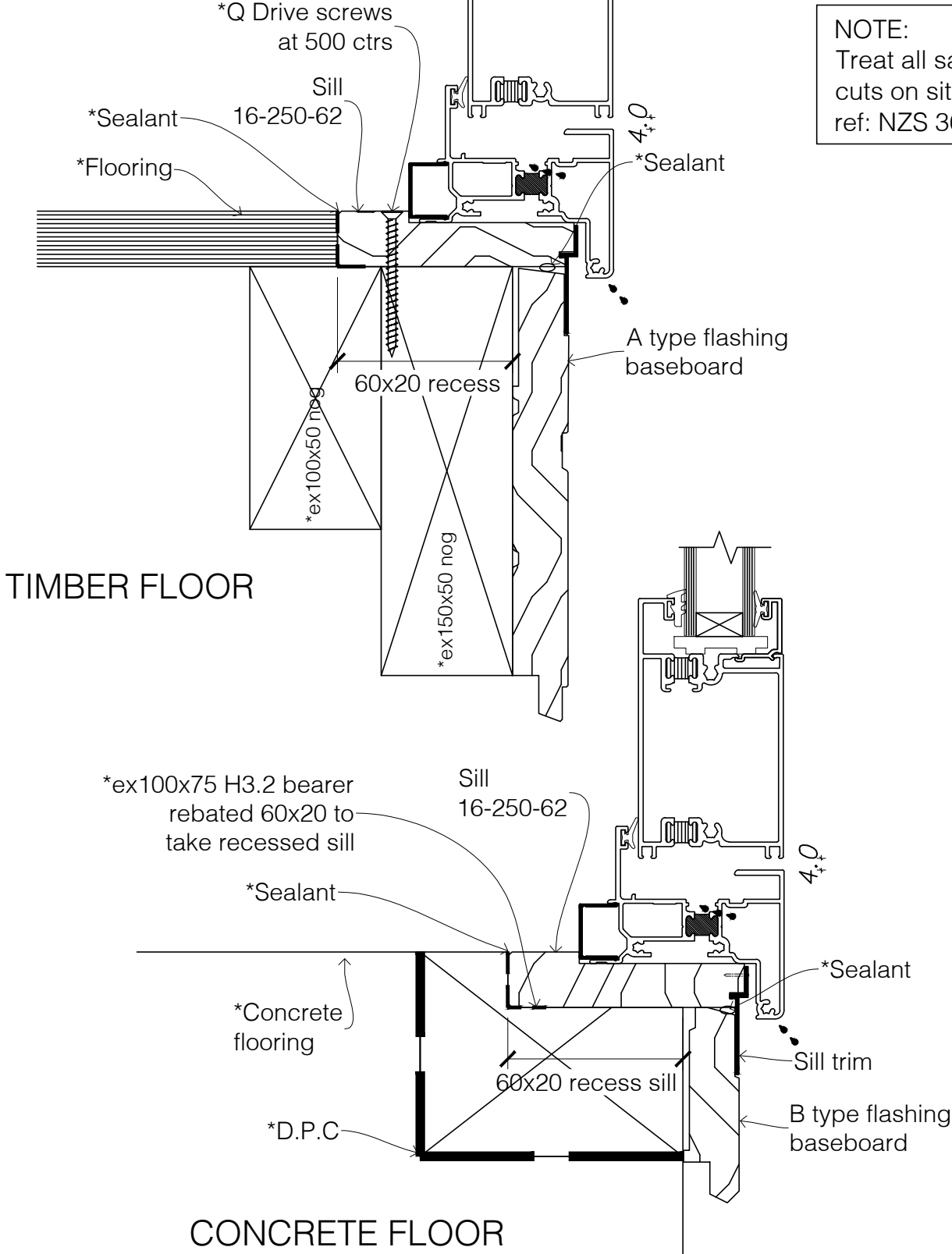

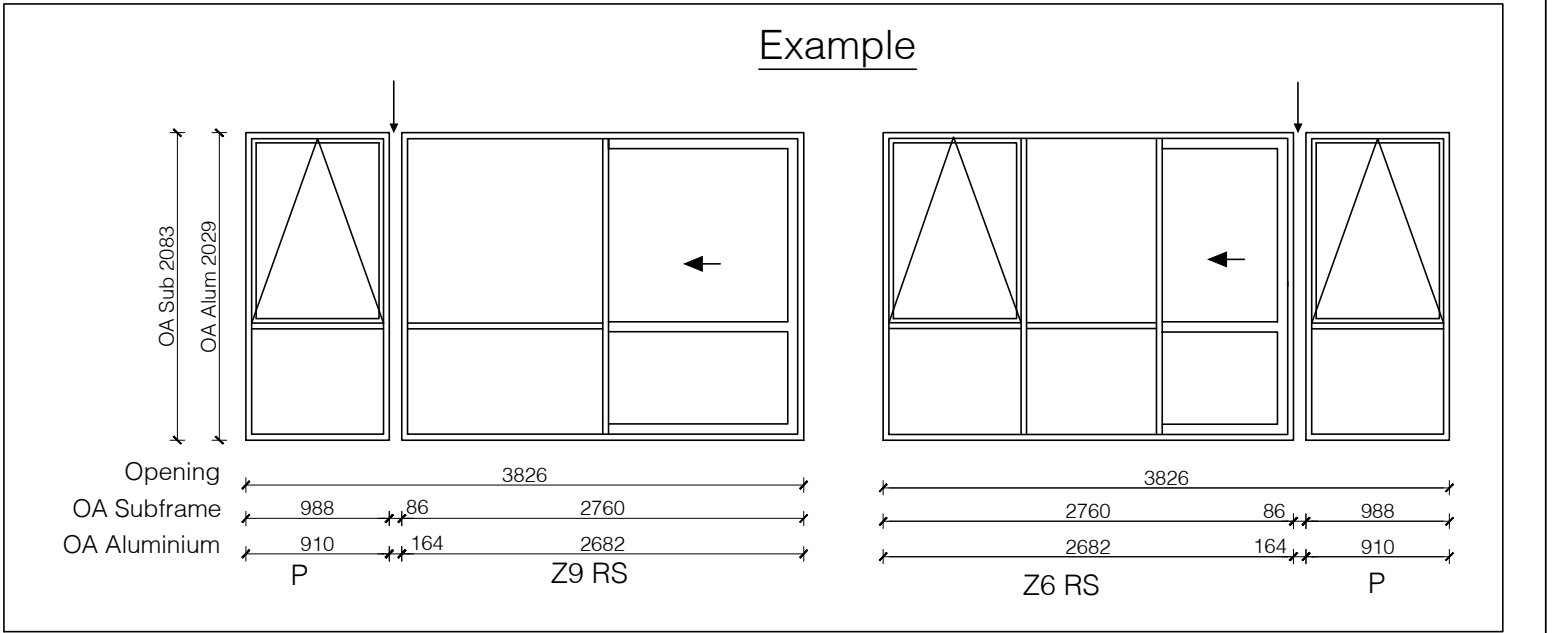
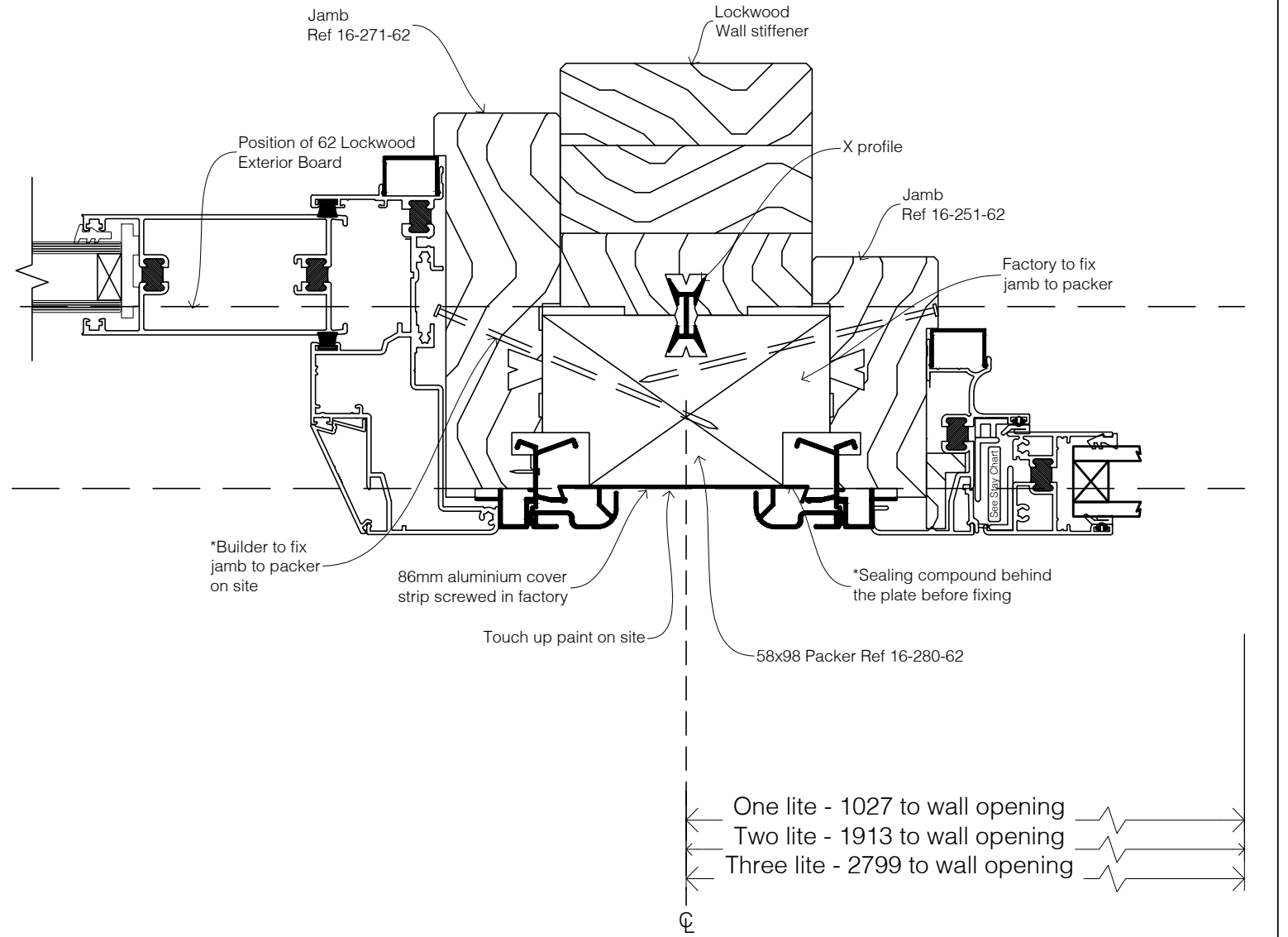

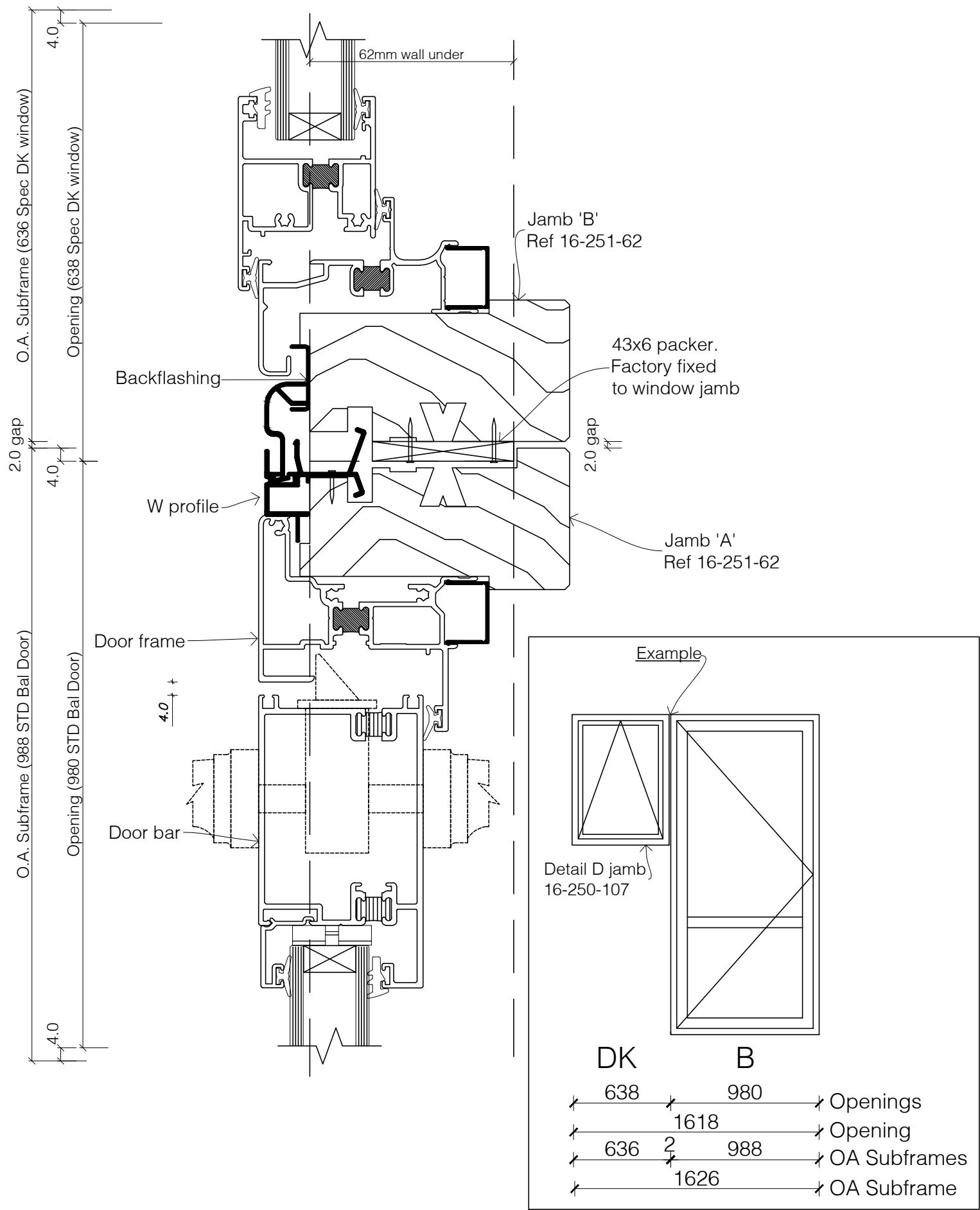

Tasman35 Window,
Door, Bi-fold

Southern41 Window,
Door, Bi-fold

A

HEAD

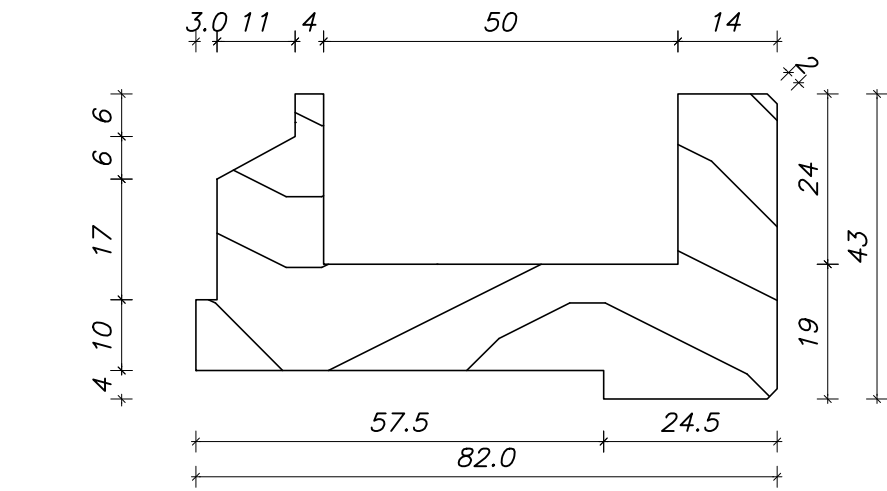

B

SILL

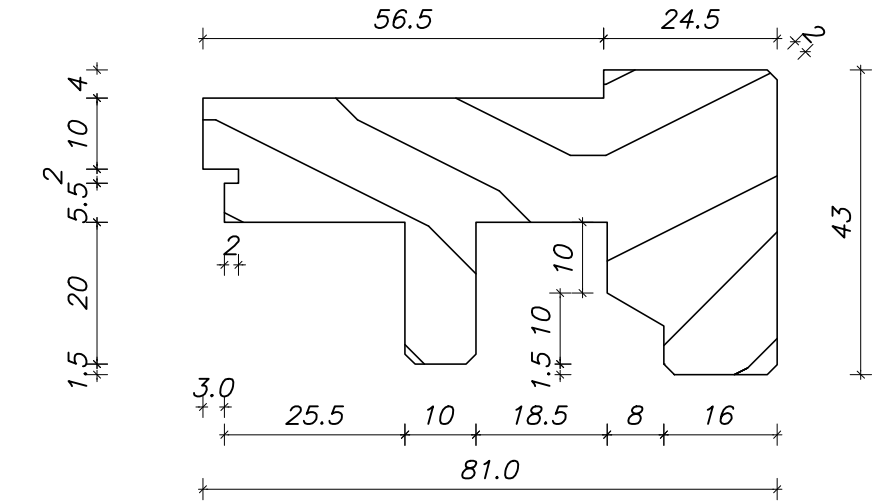

C

FULL
HEIGHT
SILL

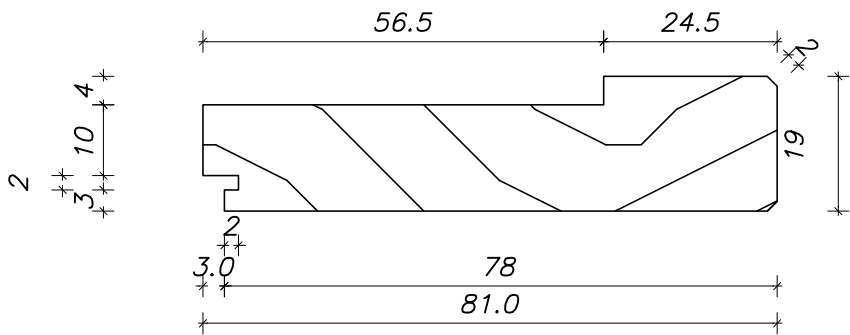

D

SILL
NEXT TO
DOOR

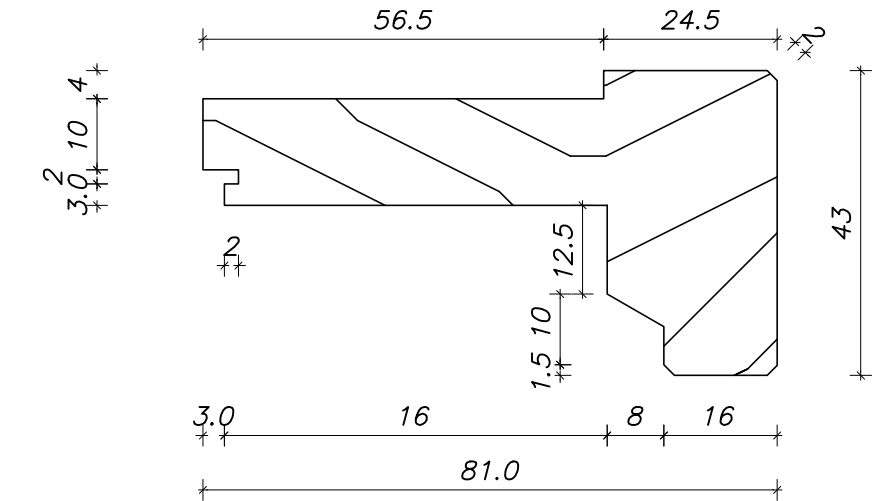

*Extra to standard components supplied by Lockwood.

Refer to Lockwood Nailing Schedule.



Timber subframe for awning, sliding
bifold, hinged door joinery

DETAIL #:
16-250-62

Revision Date: 06/24

Tasman35 Window,
Door, Bi-fold, Slider

Southern41 Window,
Door, Bi-fold

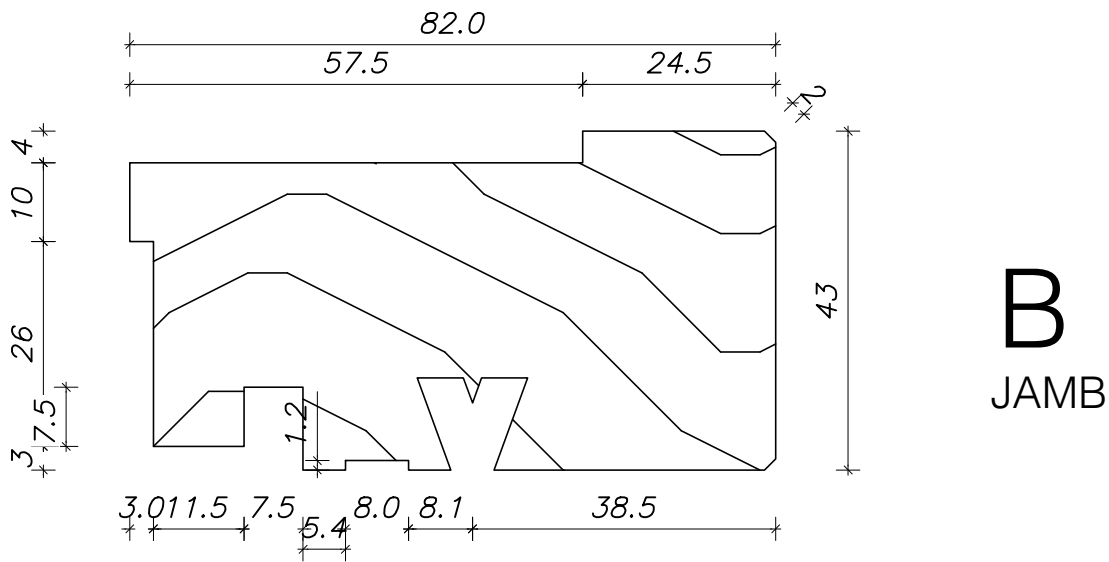
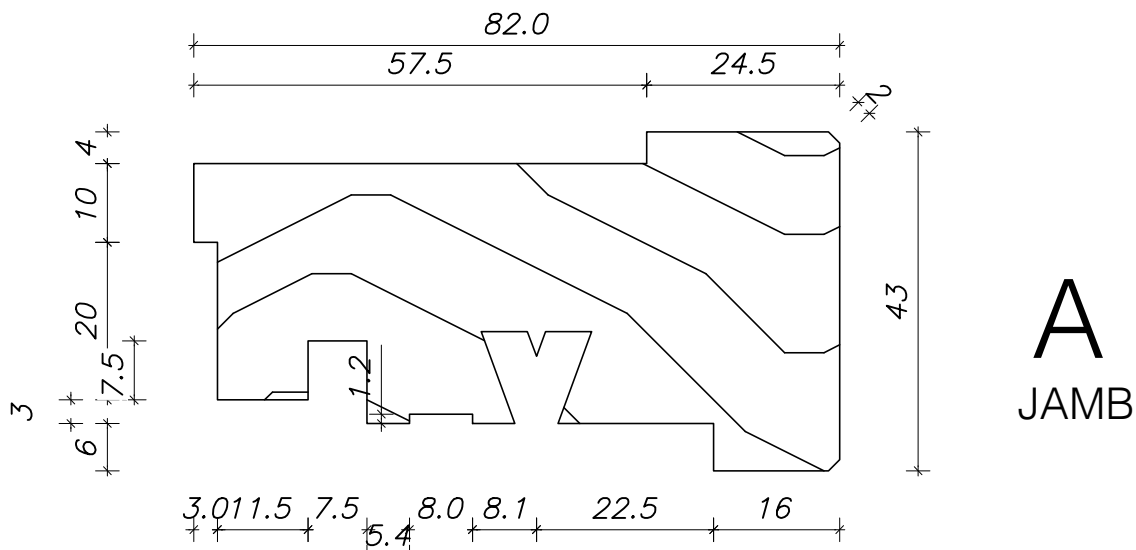

Tasman35 Ranchstacker,
Euroslider, Eurostacker
Southern41 Euroslider,
Eurostacker, Sliding window,
Ranchslider, Ranchstacker

A
HEAD

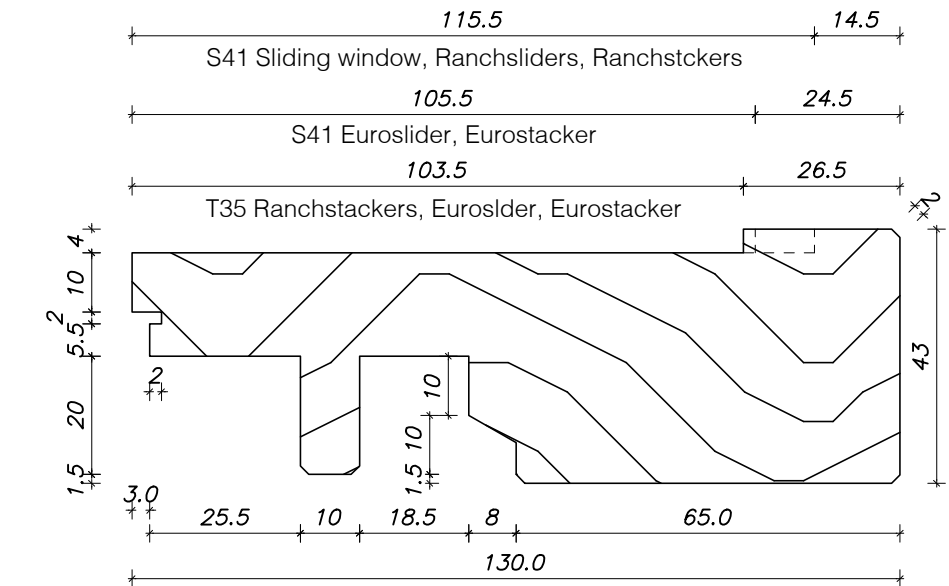
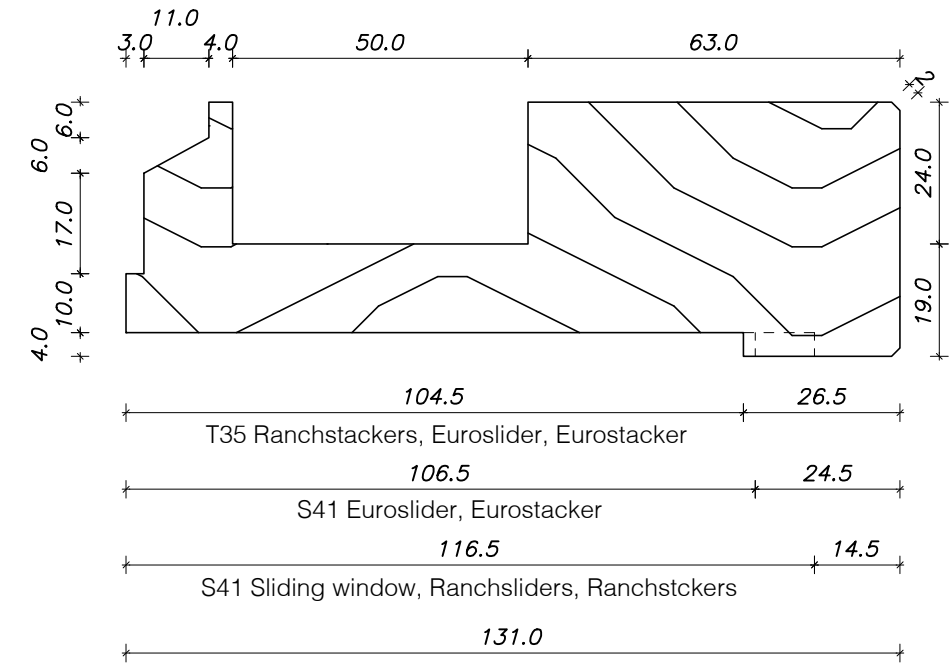

B
SILL

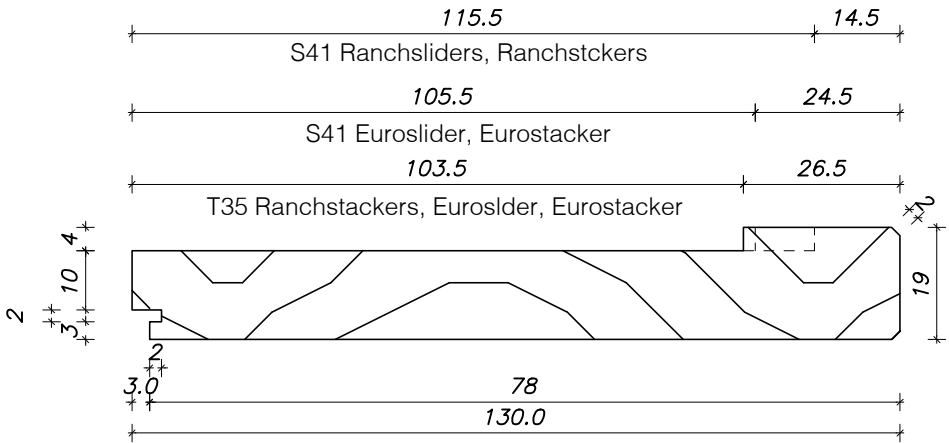

C
FULL
HEIGHT
SILL

Tasman 35 Ranchstacker,
Euroslider, Eurostacker
Southern41 Euroslider,
Eurostacker, Sliding window,
Ranchslider, Ranchstacker

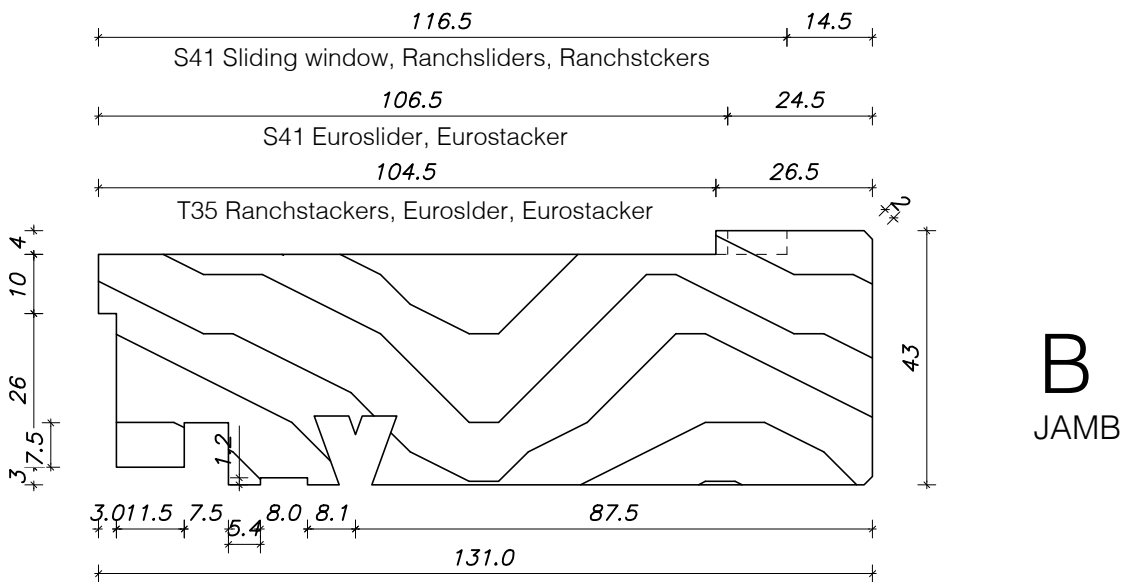
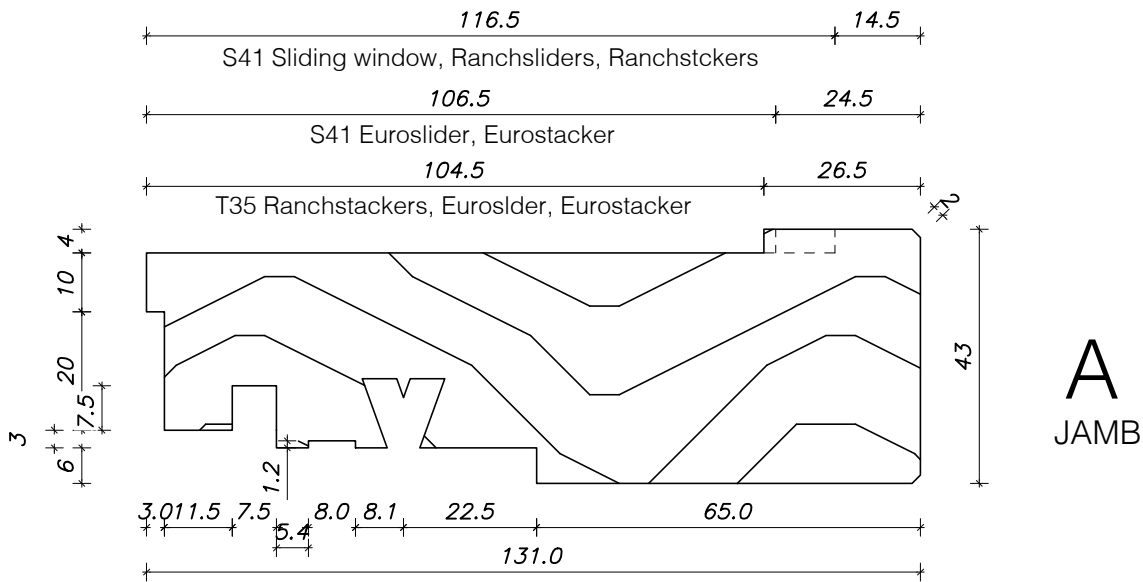

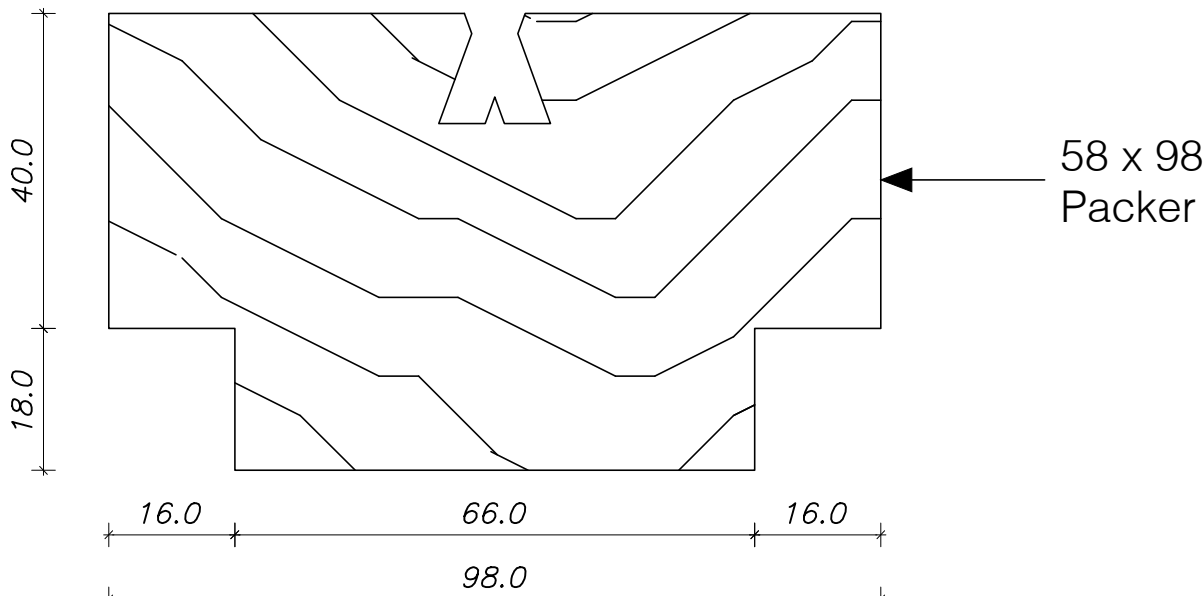

Ref to Joinery Packer between frames (detail 16-230-62)

