

Proposed Floor Plan
scale 1:50

- Ground Floor area: 200.6 m²
 - Garage area: 58.0 m²
 - Covered area: 64.4 m²
 - Total covered: 323.0 m²
- 107mm thick exterior walls
Lockwood wall system
 - 44mm thick interior walls
Lockwood wall system
 - 62mm thick garage walls
Lockwood wall system
 - H1.2 90x45 framing @ 600cs,
noggling @ 800cs (interior)
 - smoke detector, within 3m from
sleeping area to comply with F7

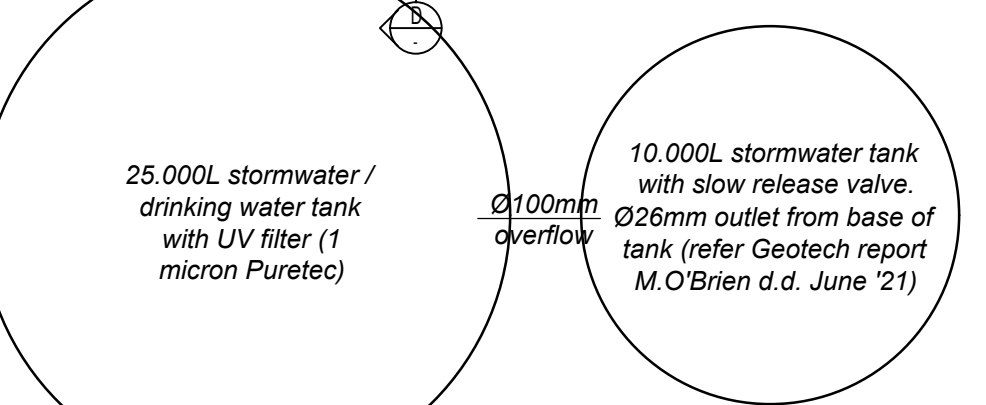
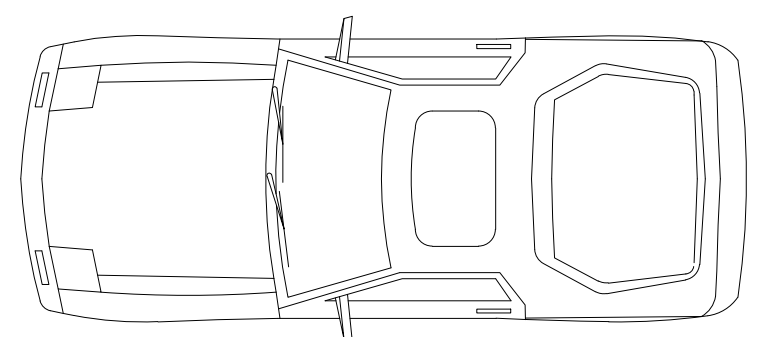
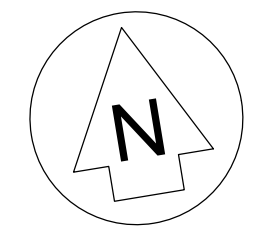

Codemark Certificate: GM-QM30044
The Lockwood 107mm exterior & 44mm interior walls & joinery (Lockwood wall system) are certified to meet the provisions of the NZBC clauses as listed on the Certificate of Conformity

Floor Area:	323.0 m ²	Sheet:	
Scale:	1:50 @ A1		1/11
House Type:	Design and Build		
Drawing Type:			

Floor Plan

Job Number: **L22038**

© All plans copyright Lockwood

LOCKWOOD DESIGN REFERENCE PLANS.
These plans can only be used by Licensed Lockwood Contractors and Lockwood Group staff.
Specifications and details are indicative and do not account for project or site specific requirements or changes to relevant NZ Standard
These plans are not suitable for Consent and are not to be reproduced.

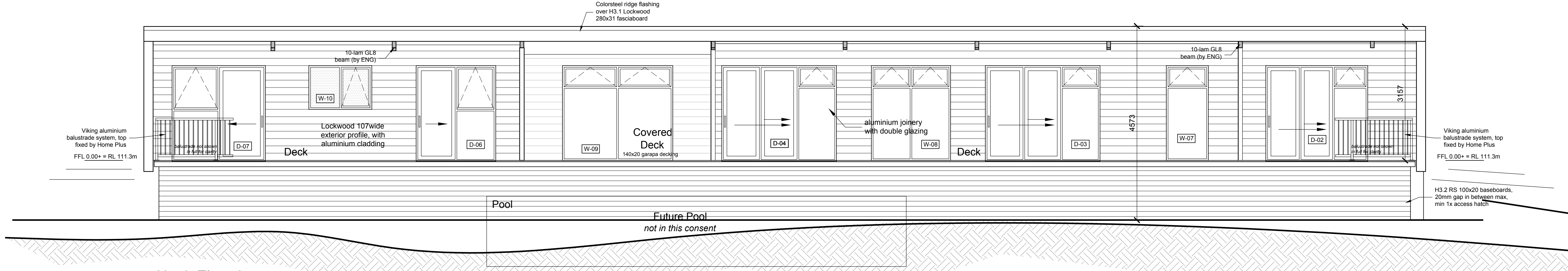

North Elevation
scale 1:50

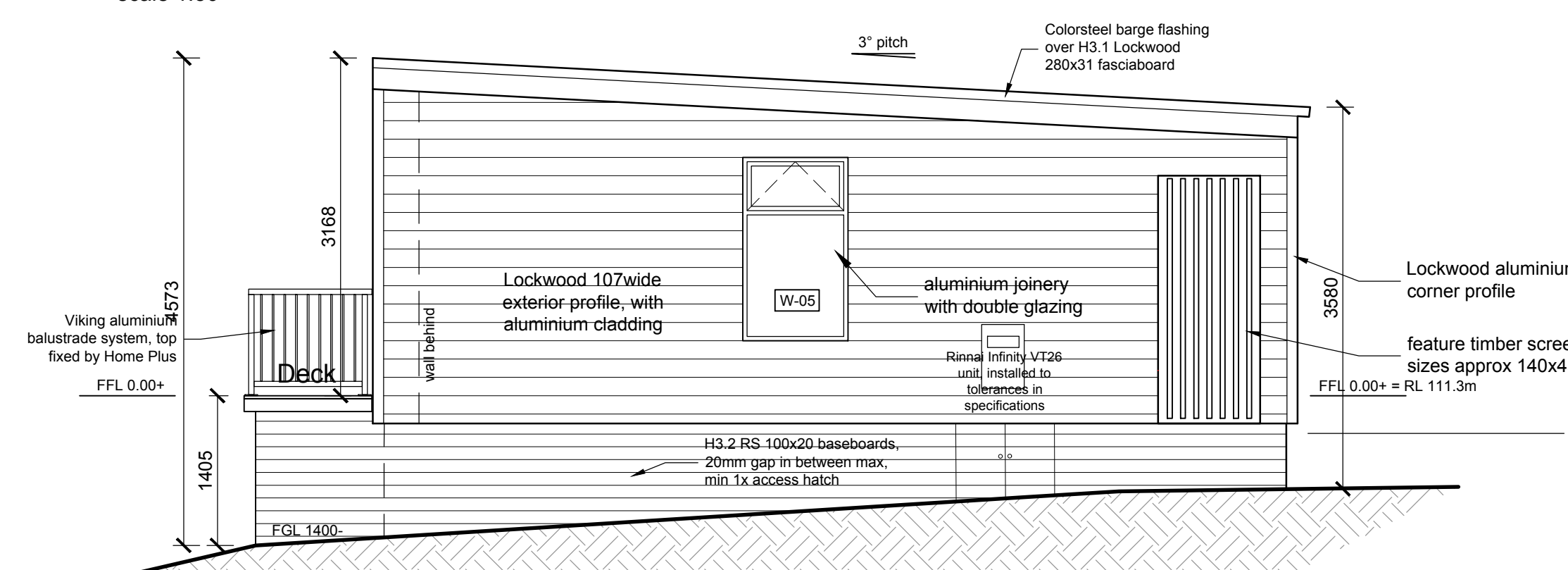

West Elevation
scale 1:50

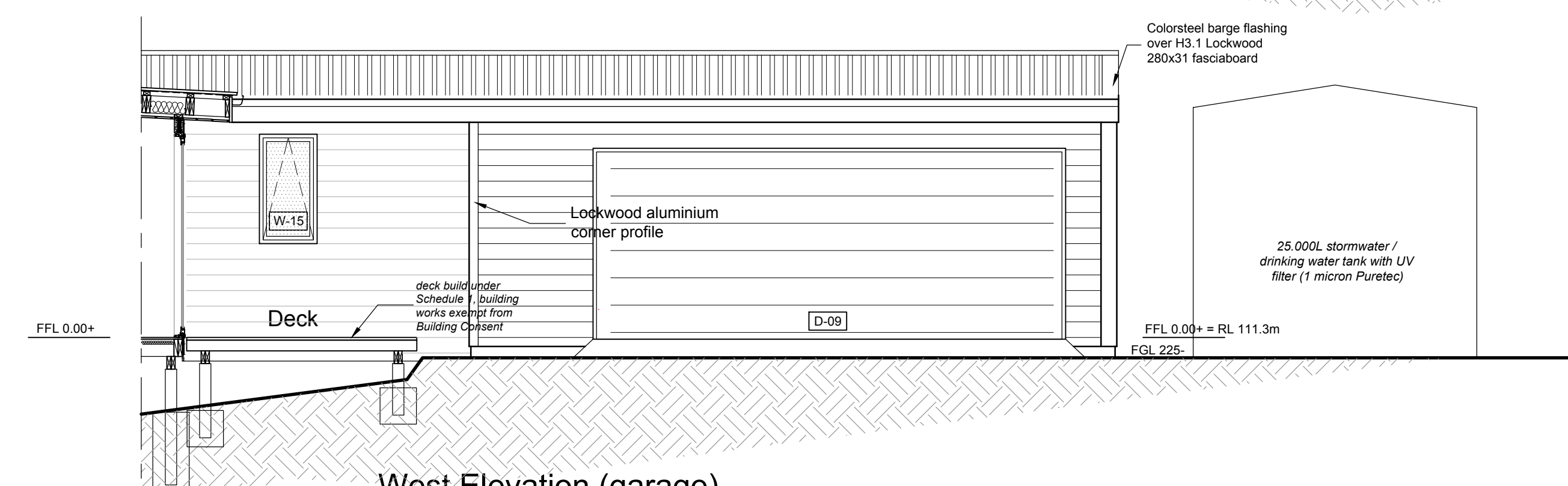

West Elevation (garage)
scale 1:50

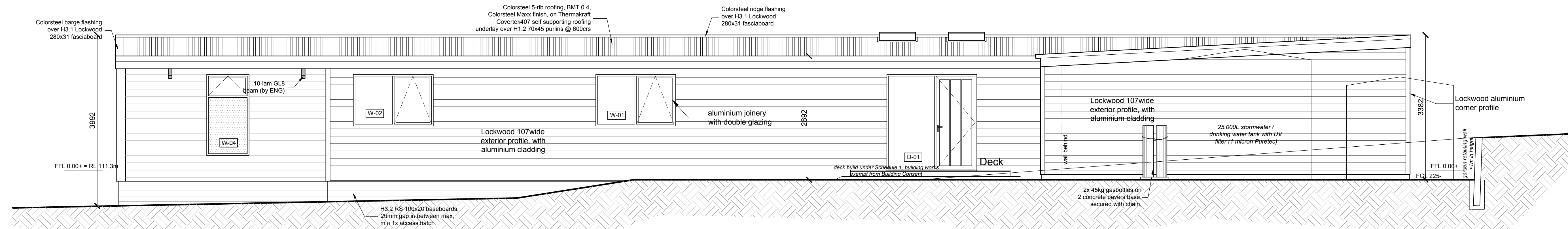

South Elevation
scale 1:50

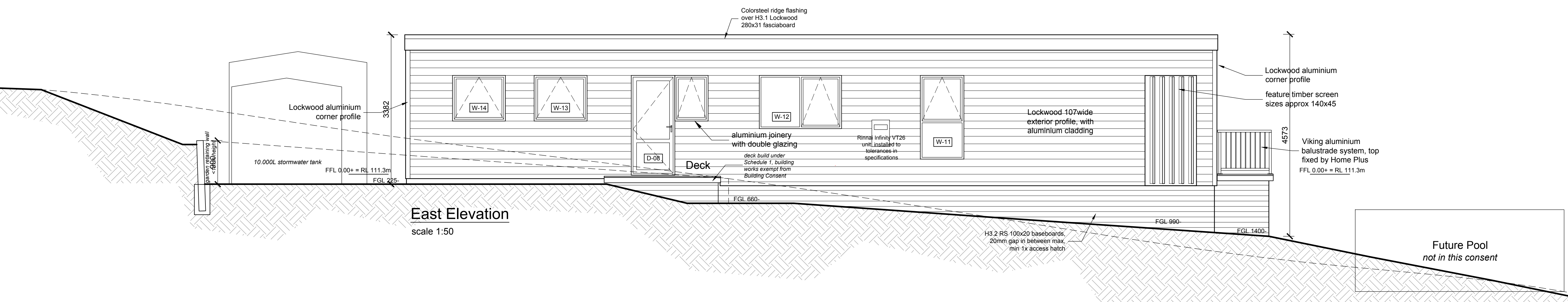

East Elevation
scale 1:50



Floor Area:	323.0 m ²	Sheet:
Scale:	1:50 @ A1	2/11
House Type:	Design and Build	
Drawing Type:	Elevations	

Job Number: **L22038**
© All plans copyright Lockwood

LOCKWOOD DESIGN REFERENCE PLANS.
These plans can only be used by Licensed Lockwood Contractors and Lockwood Group staff. Specifications and details are indicative and do not account for project or site specific requirements or changes to relevant NZ Standard. These plans are not suitable for Consent and are not to be reproduced.