

## LOCKWOOD DESIGN REFERENCE PLANS.

These plans can only be used by Licensed Lockwood Contractors and Lockwood Group staff.

Specifications and details are indicative and do not account for project or site specific requirements or changes to relevant NZ Standard

These plans are not suitable for Consent and are not to be reproduced.



Codemark Certificate: GM-CM30044

The Lockwood 107mm exterior & 44mm interior walls & joinery (Lockwood wall system) are certified to meet the provisions of the NZBC clauses as listed on the Certificate of Conformity

Floor Area:	353.62 m <sup>2</sup>
Scale	1:75 @ A2
:	
House	Design & Build
Type:	

Drawing **Floor Plan**

Type:

Job

Number : **L22012**

© All plans copyright Lockwood



Elevation A  
1:100

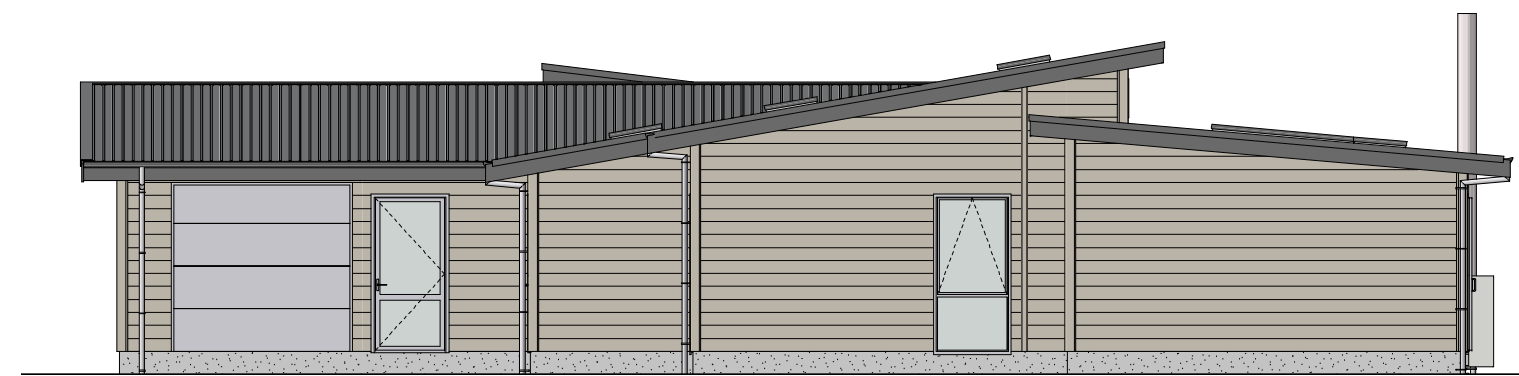

Elevation B  
1:100

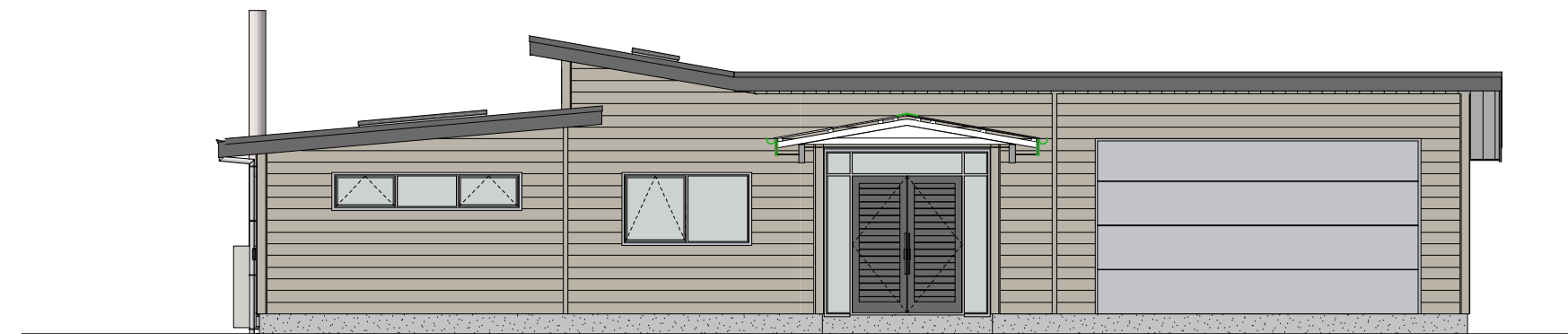

Elevation D  
1:100



Elevation C  
1:100

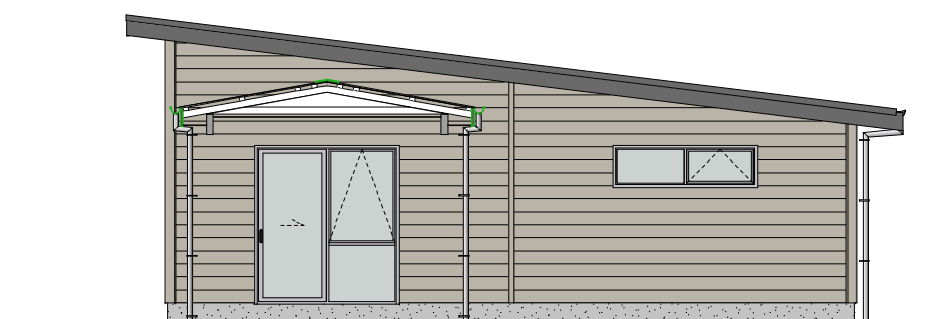

Elevation E  
1:100

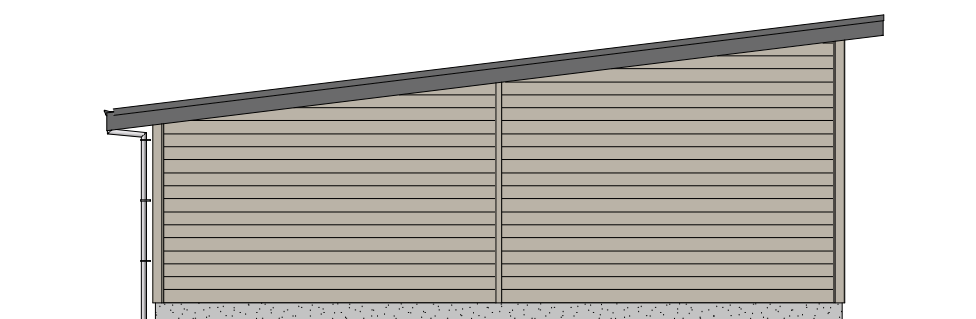

Elevation F  
1:100

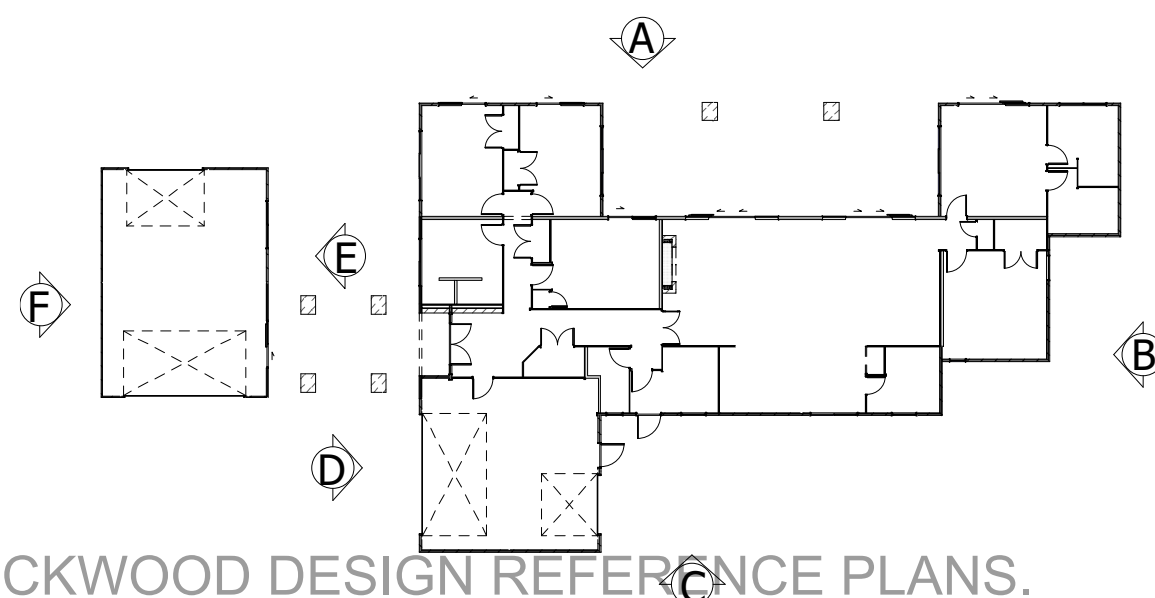

LOCKWOOD DESIGN REFERENCE PLANS.

These plans can only be used by Licensed Lockwood Contractors and Lockwood Group staff.

Specifications and details are indicative and do not account for project or site specific requirements or changes to relevant NZ Standard

These plans are not suitable for Consent and are not to be reproduced.

**LOCKWOOD**  
Designed for good

Floor Area:	353.62 m <sup>2</sup>
Scale:	1:300, 1:100 @ A2
House Type:	Design & Build
Drawing Type:	<b>Elevations</b>
Job Number :	<b>L22012</b>
© All plans copyright Lockwood	