

Floor Plan: Scale 1:75 Area: 137.53m²



Codemark Certificate: GM-CM30044

The Lockwood 107mm exterior & 44mm interior walls & joinery (Lockwood wall system) are certified to meet the provisions of the NZBC clauses as listed on the Certificate of Conformity

Floor Area:	137.53 m ²	Sheet:
Scale:	1:75 @ A2	1/13
House Type:	Design and Build	

Drawing Type:

Floor Plan

Job Number:

L20056

© All plans copyright Lockwood

LOCKWOOD DESIGN REFERENCE PLANS.

These plans can only be used by Licensed Lockwood Contractors and Lockwood Group staff.

Specifications and details are indicative and do not account for project or site specific requirements or changes to relevant NZ Standard

These plans are not suitable for Consent and are not to be reproduced.

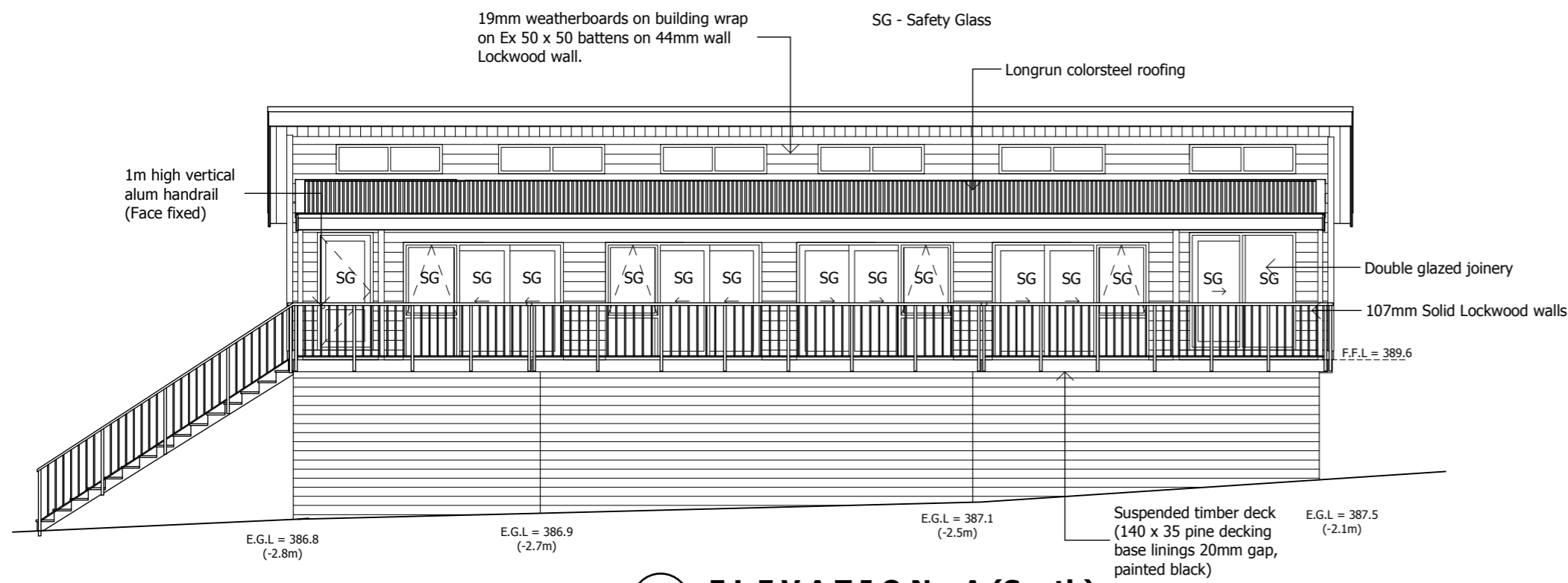

ELEVATION A (South)
PROPOSED

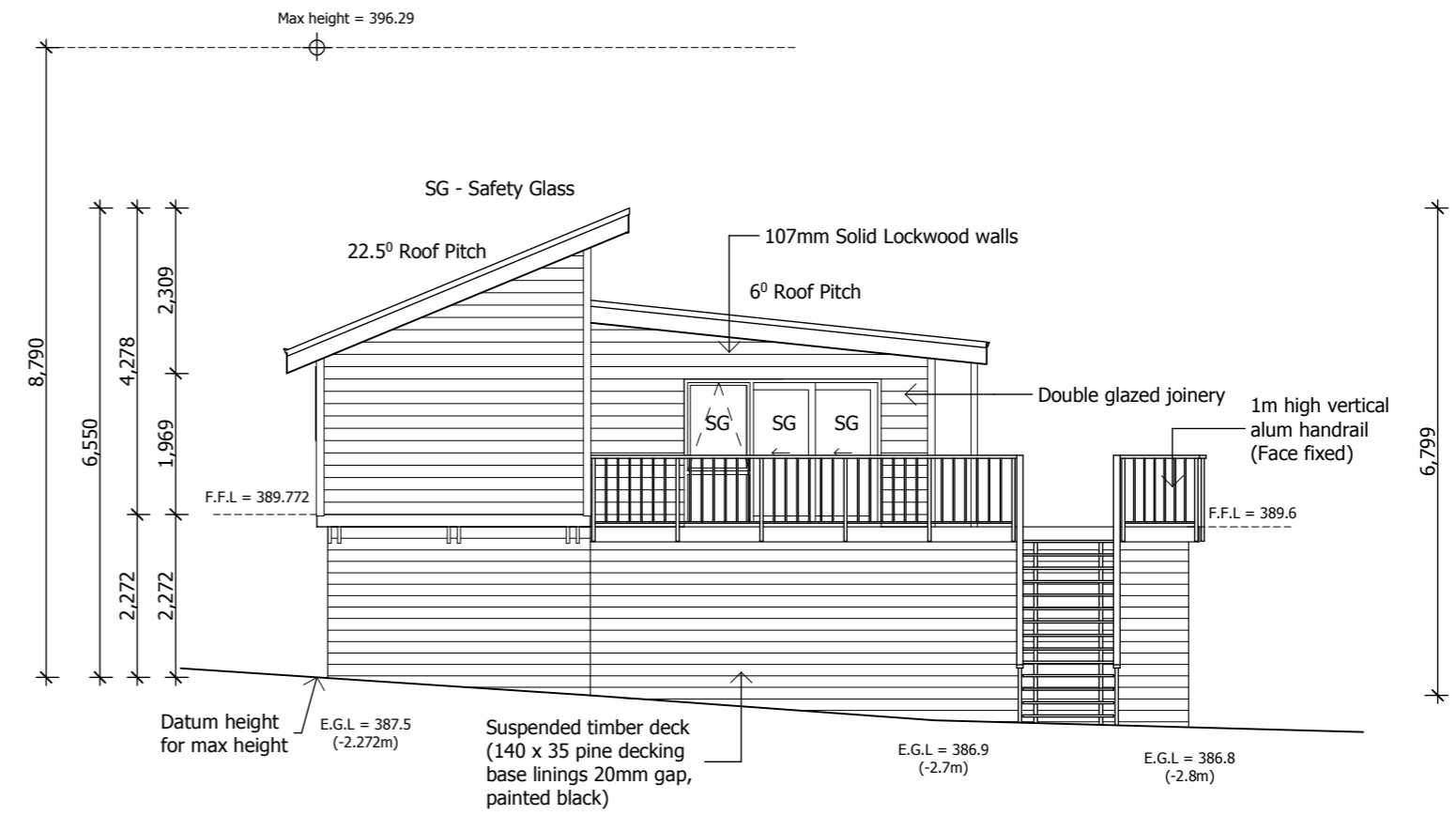

ELEVATION B (East)
PROPOSED

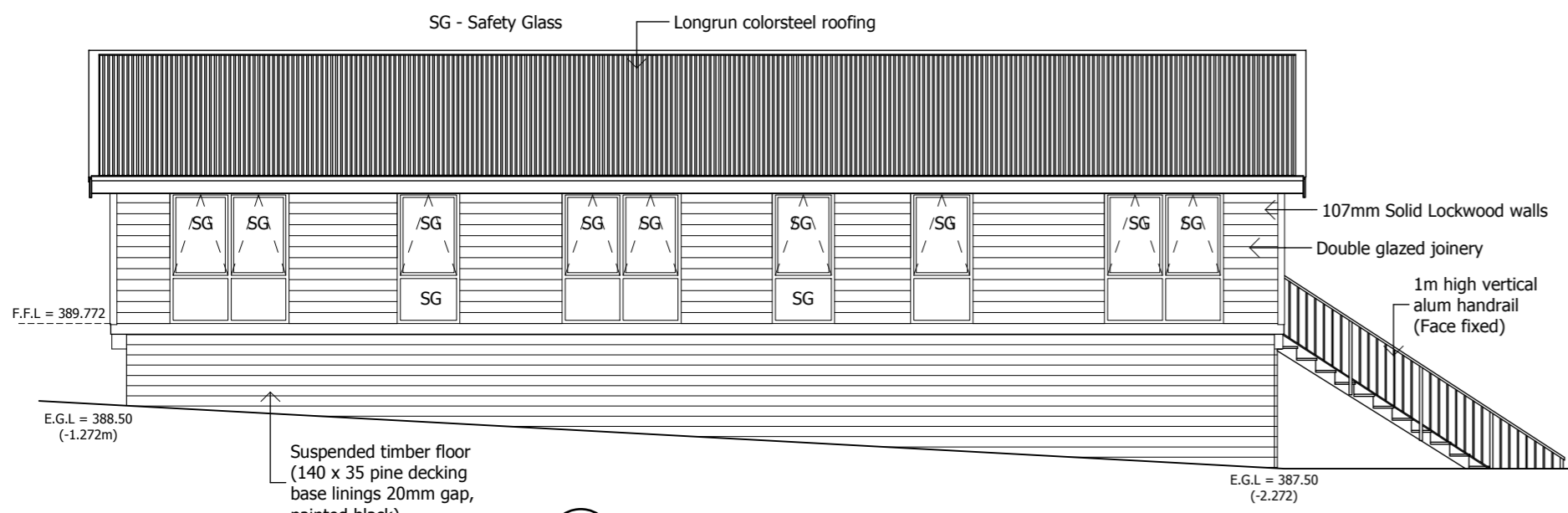

ELEVATION C (North)
PROPOSED

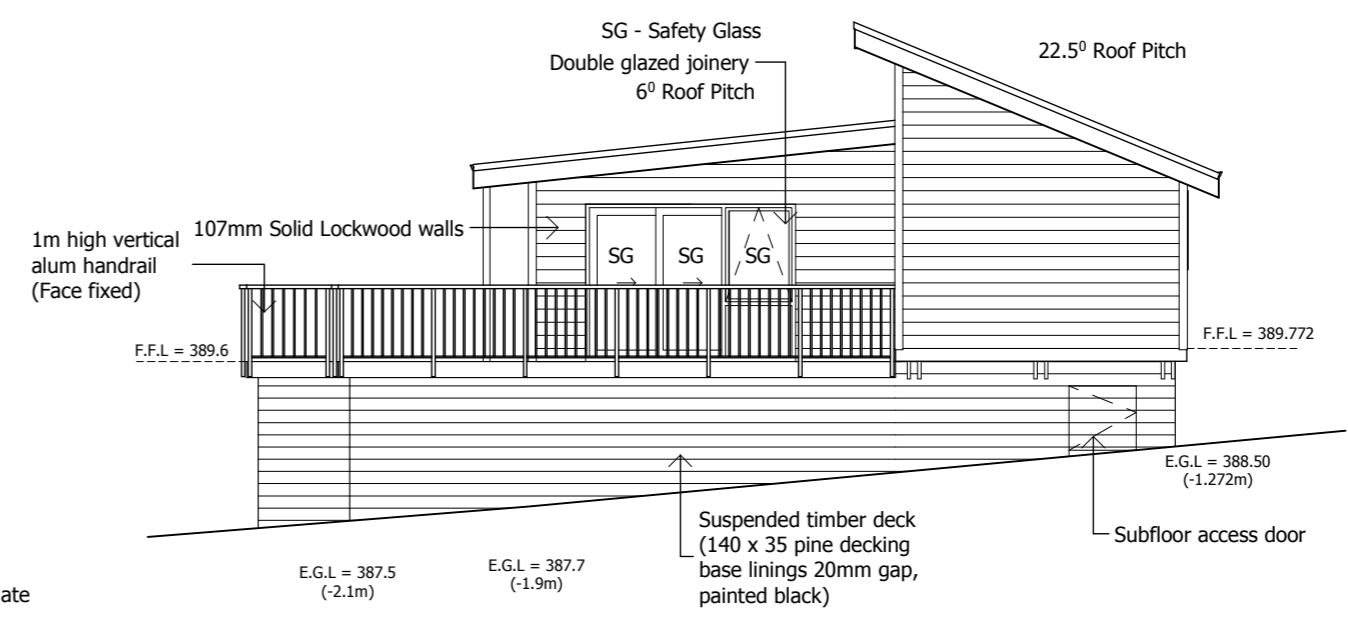

ELEVATION D (West)
PROPOSED

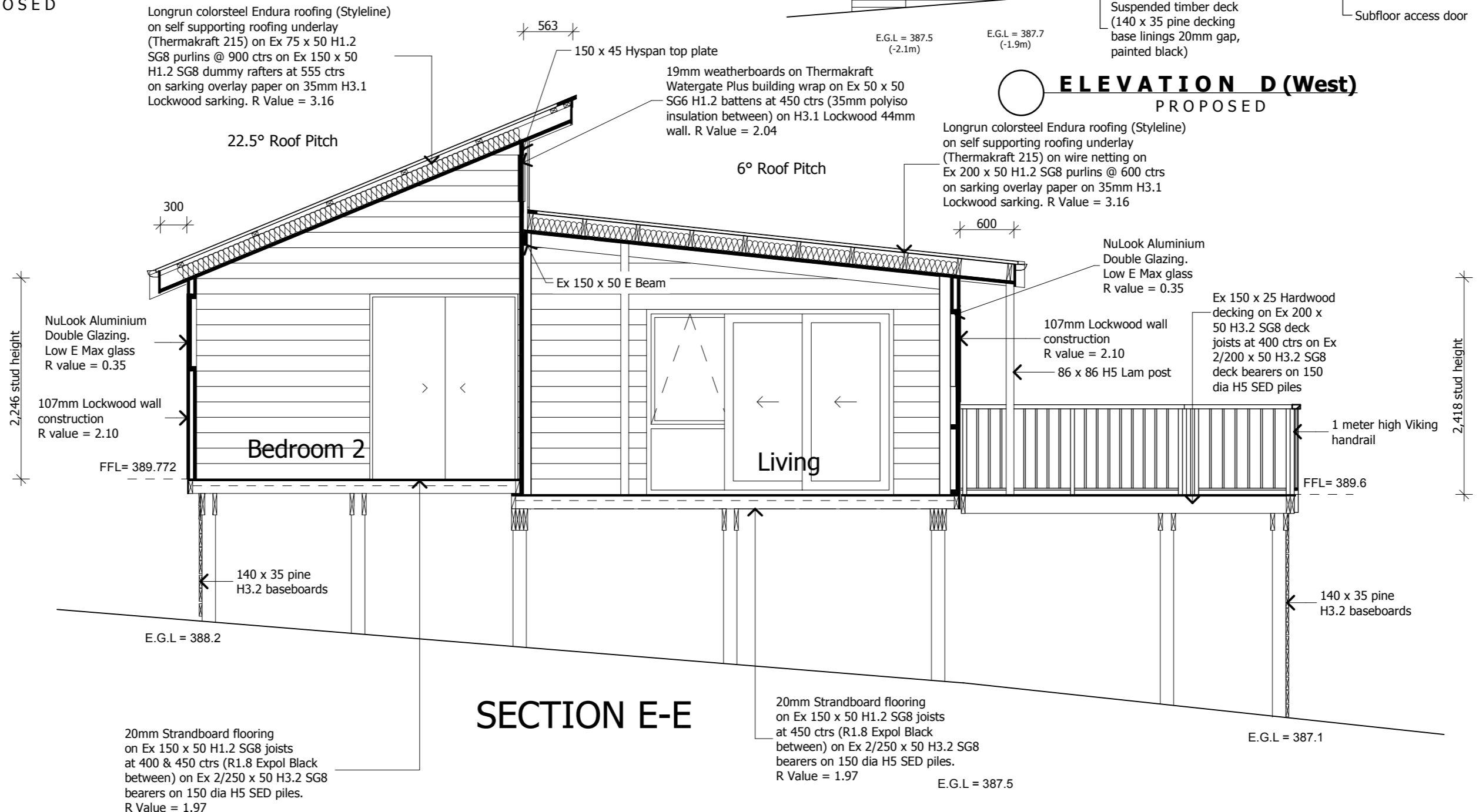

SECTION E-E



Floor Area:	137.53 m ²	Sheet:
Scale:	1:50, 1:100 @ A2	4/13
House Type:	Design and Build	
Drawing Type:		

Elevations & Sections

Job Number:
L20056

LOCKWOOD DESIGN REFERENCE PLANS.
These plans can only be used by Licensed Lockwood Contractors and Lockwood Group staff.
Specifications and details are indicative and do not account for project or site specific requirements or changes to relevant NZ Standard
These plans are not suitable for Consent and are not to be reproduced.