

Lower Floor Plan: Scale 1:75 Area:183.64m²

Ventilation calculations (MIN REQUIREMENT = 5%) to comply with G4 of the NZBC



Codemark Certificate: GM-CM30044
 The Lockwood 107mm exterior & 44mm interior walls & joinery (Lockwood wall system) are certified to meet the provisions of the NZBC clauses as listed on the Certificate of Conformity

| | |
|-------------|------------------|
| Floor Area: | 277.22 m2 |
| Scale: | 1:75 @ A2 |
| House Type: | Design and Build |

Drawing Type: Lower Floor Plan

Job Number: L20053

© All plans copyright Lockwood

LOCKWOOD DESIGN REFERENCE PLANS.

These plans can only be used by Licensed Lockwood Contractors and Lockwood Group staff. Specifications and details are indicative and do not account for project or site specific requirements or changes to relevant NZ Standard. These plans are not suitable for Consent and are not to be reproduced.

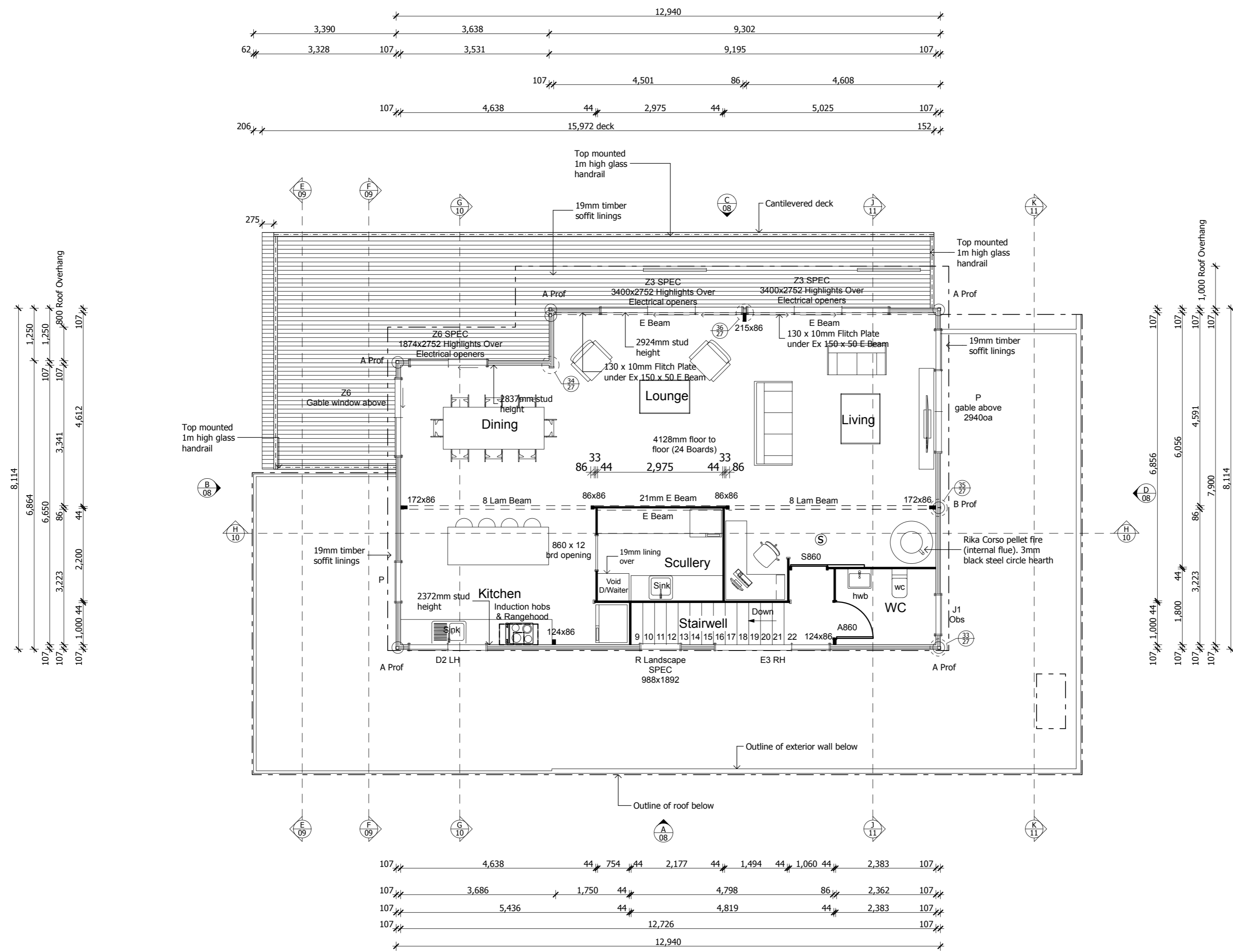

Upper Floor Plan: Scale 1:75 Area:93.58m²

Ventilation calculations (MIN REQUIREMENT = 5%) to comply with G4 of the NZBC

| Room | Area m ² | Window area |
|-------------------------------|---------------------|---------------------------|
| Dining/Lounge/Living/Scullery | 85.55m ² | 4.45m ² 5.20% |
| WC | 4.29m ² | 0.74m ² 17.24% |

| | | |
|---------------|-----------------------|--------|
| Floor Area: | 277.22 m ² | Sheet: |
| Scale: | 1:75 @ A2 | |
| House Type: | Design and Build | 2/22 |
| Drawing Type: | Upper Floor Plan | |

Job Number:

L20053

© All plans copyright Lockwood

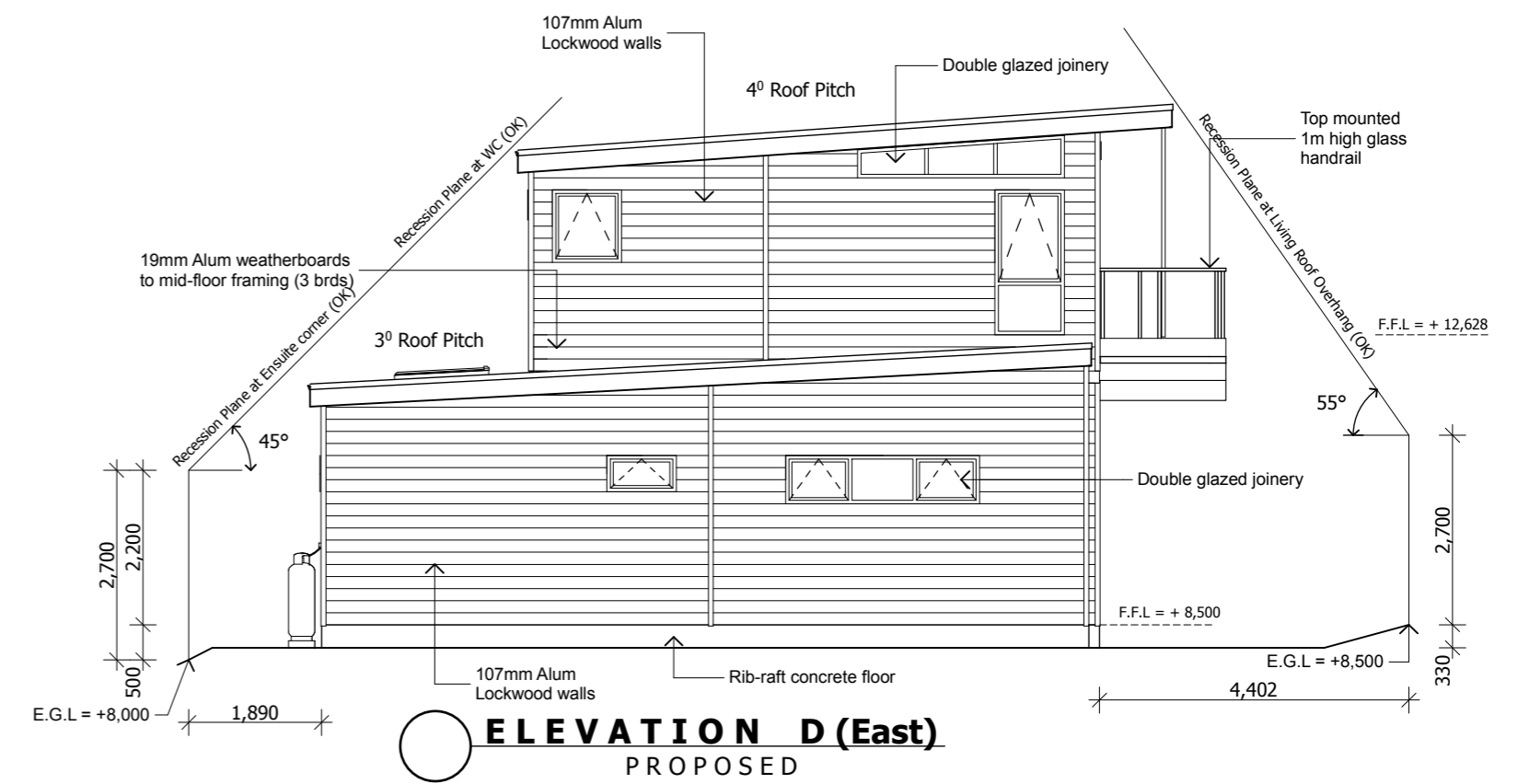
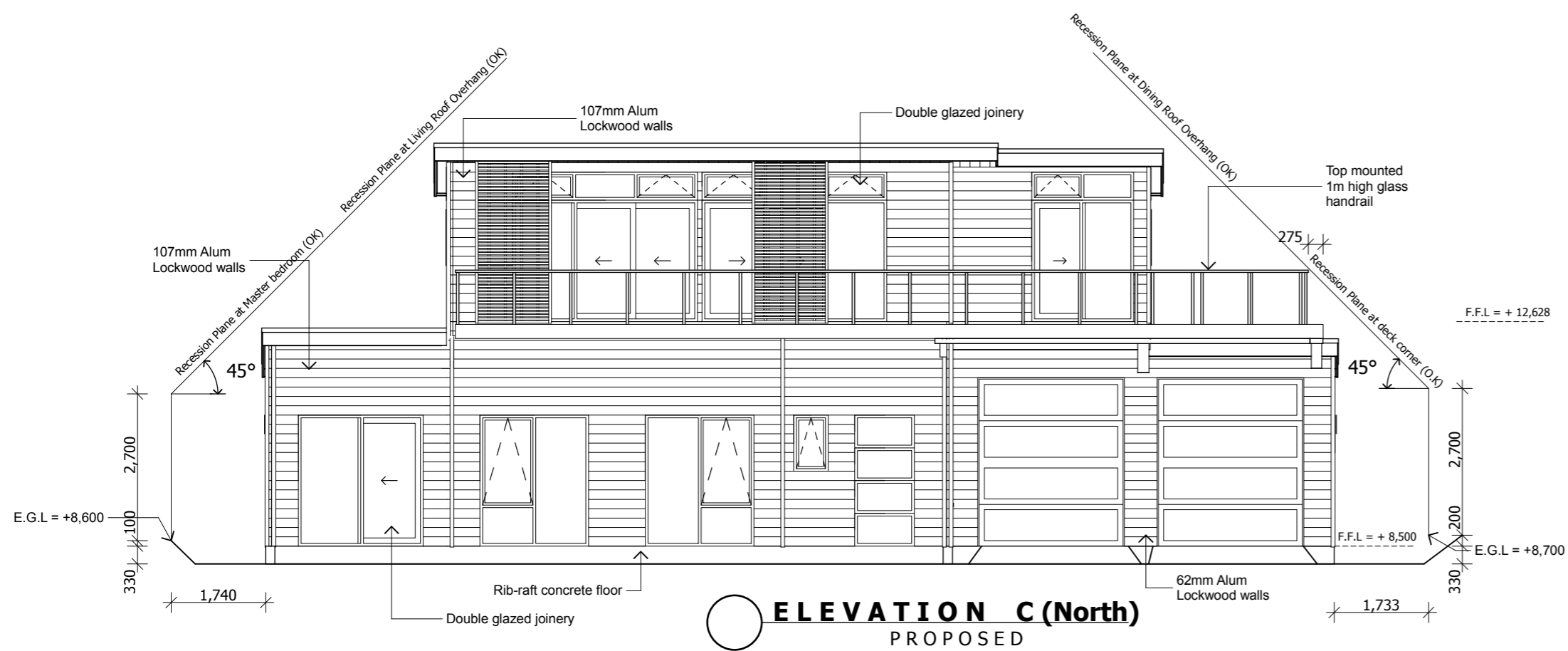
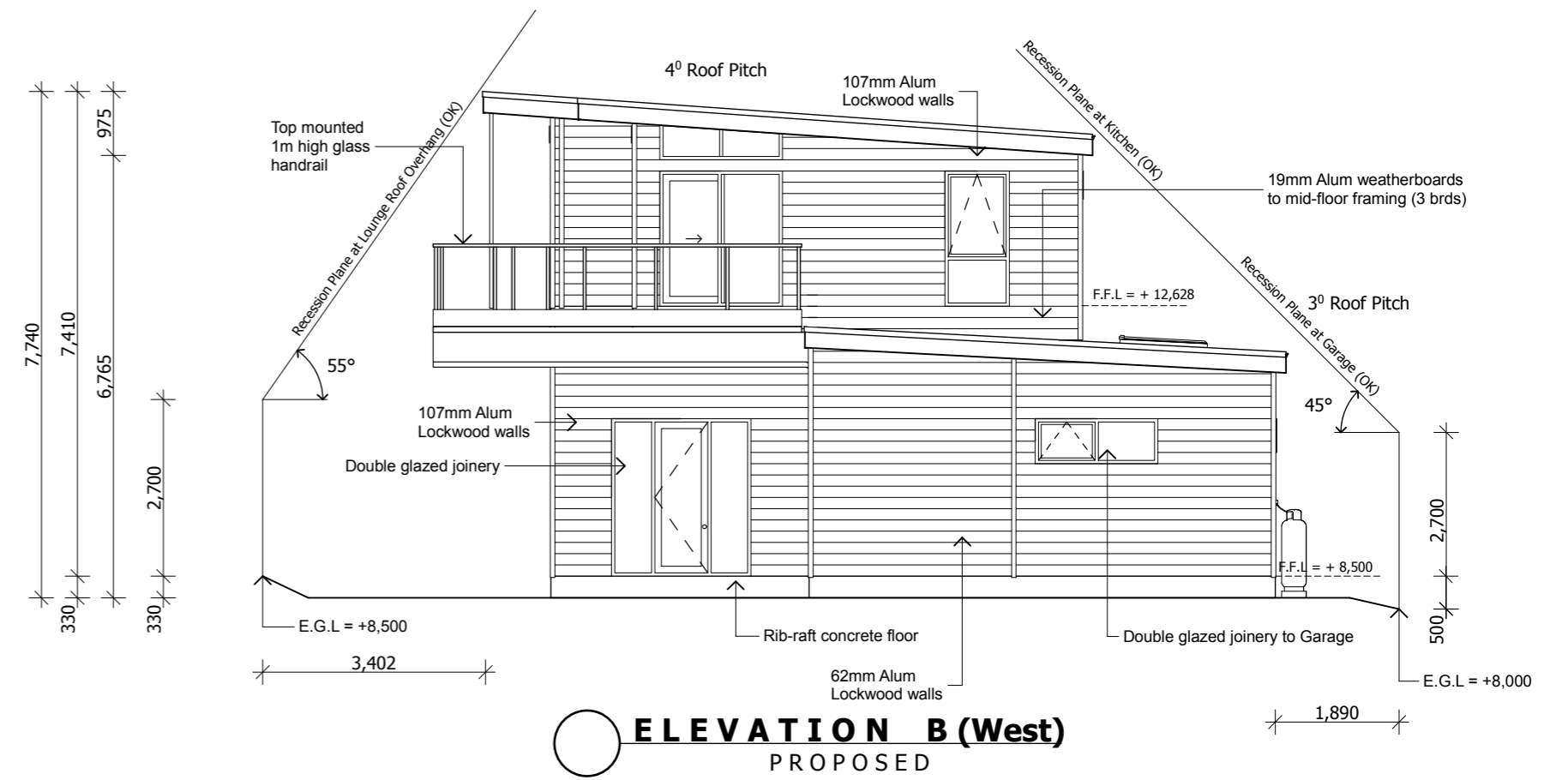
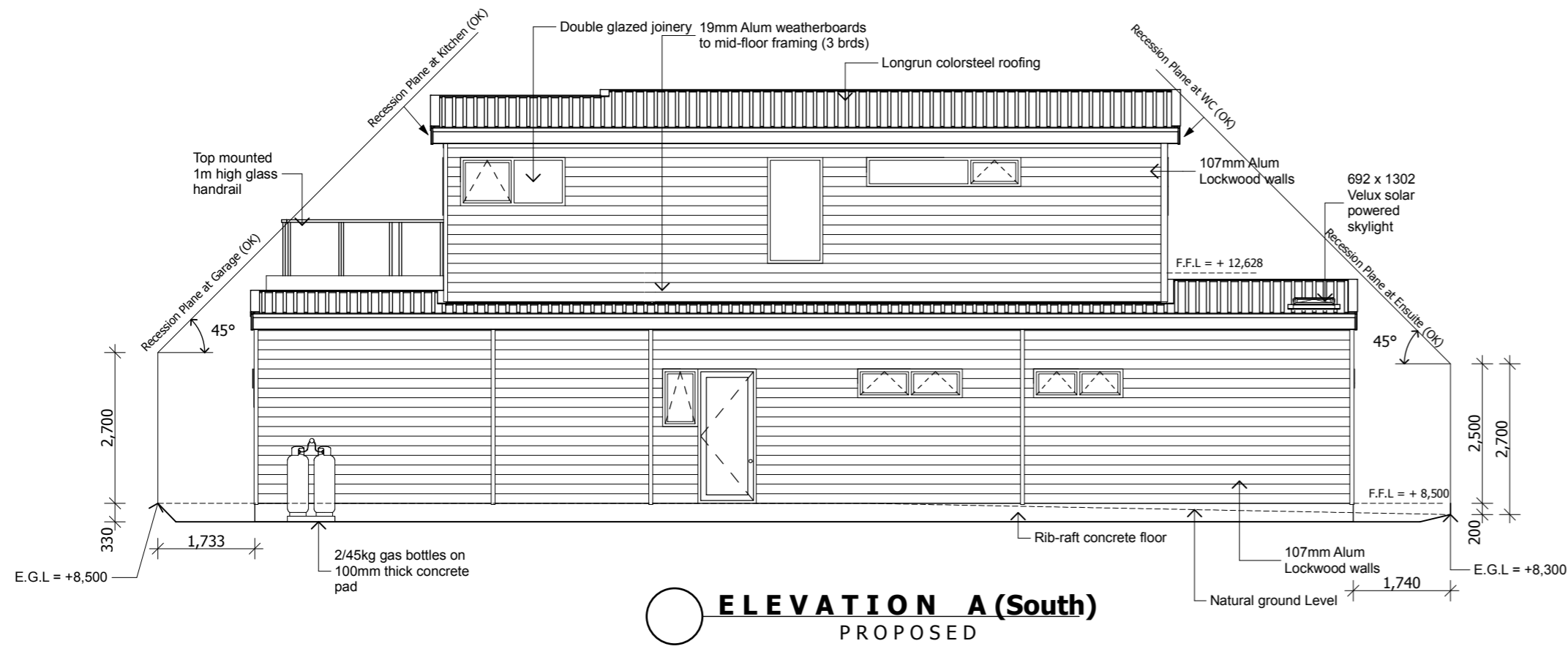

LOCKWOOD DESIGN REFERENCE PLANS.
 These plans can only be used by Licensed Lockwood Contractors and Lockwood Group staff.
 Specifications and details are indicative and do not account for project or
 site specific requirements or changes to relevant NZ Standard
 These plans are not suitable for Consent and are not to be reproduced.

| | | |
|---------------|-----------------------|--------|
| Floor Area: | 277.22 m ² | Sheet: |
| Scale: | 1:100 @ A2 | 5/22 |
| House Type: | Design and Build | |
| Drawing Type: | Elevations | |

Job Number:

L20053

© All plans copyright Lockwood

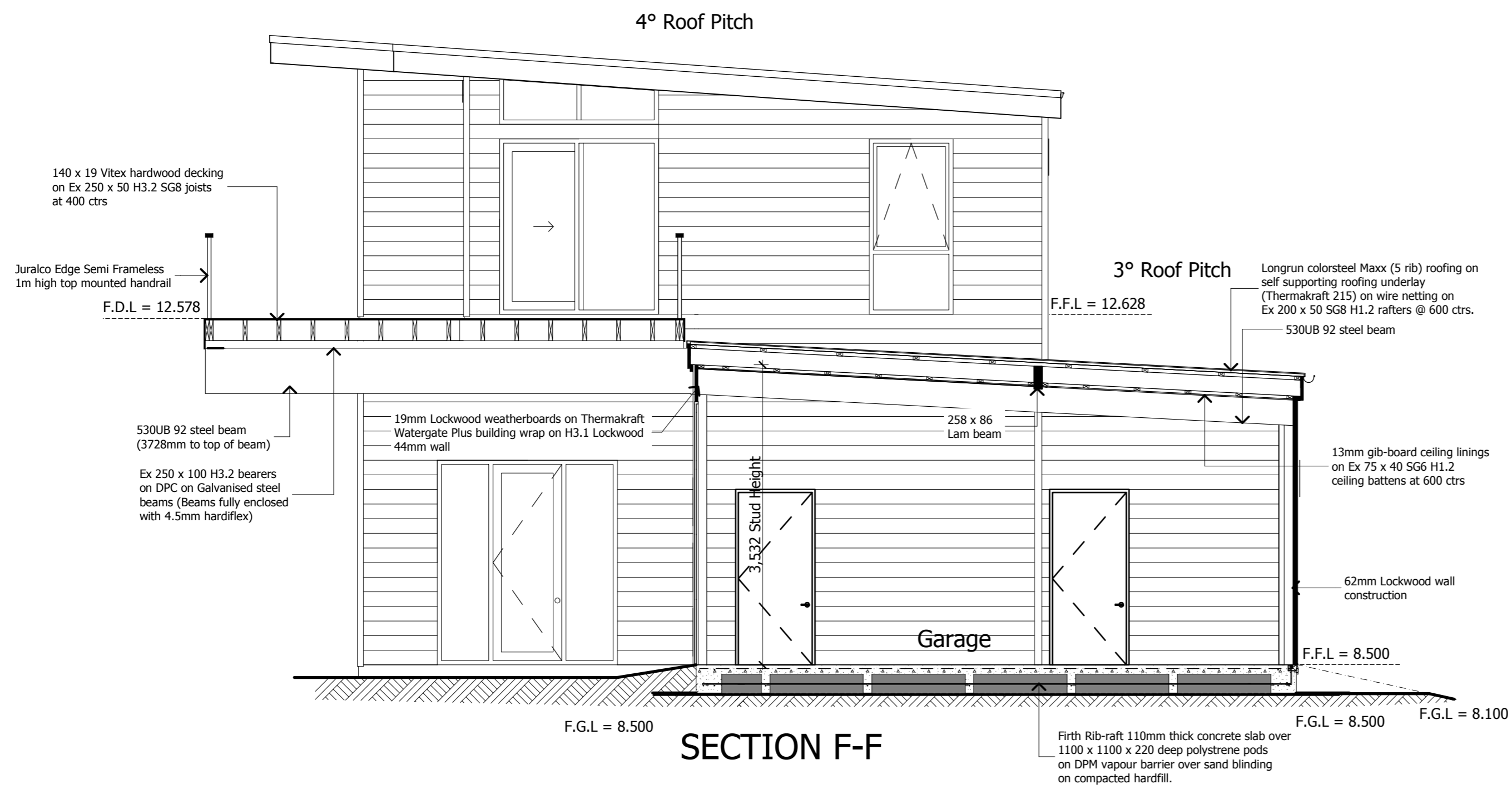
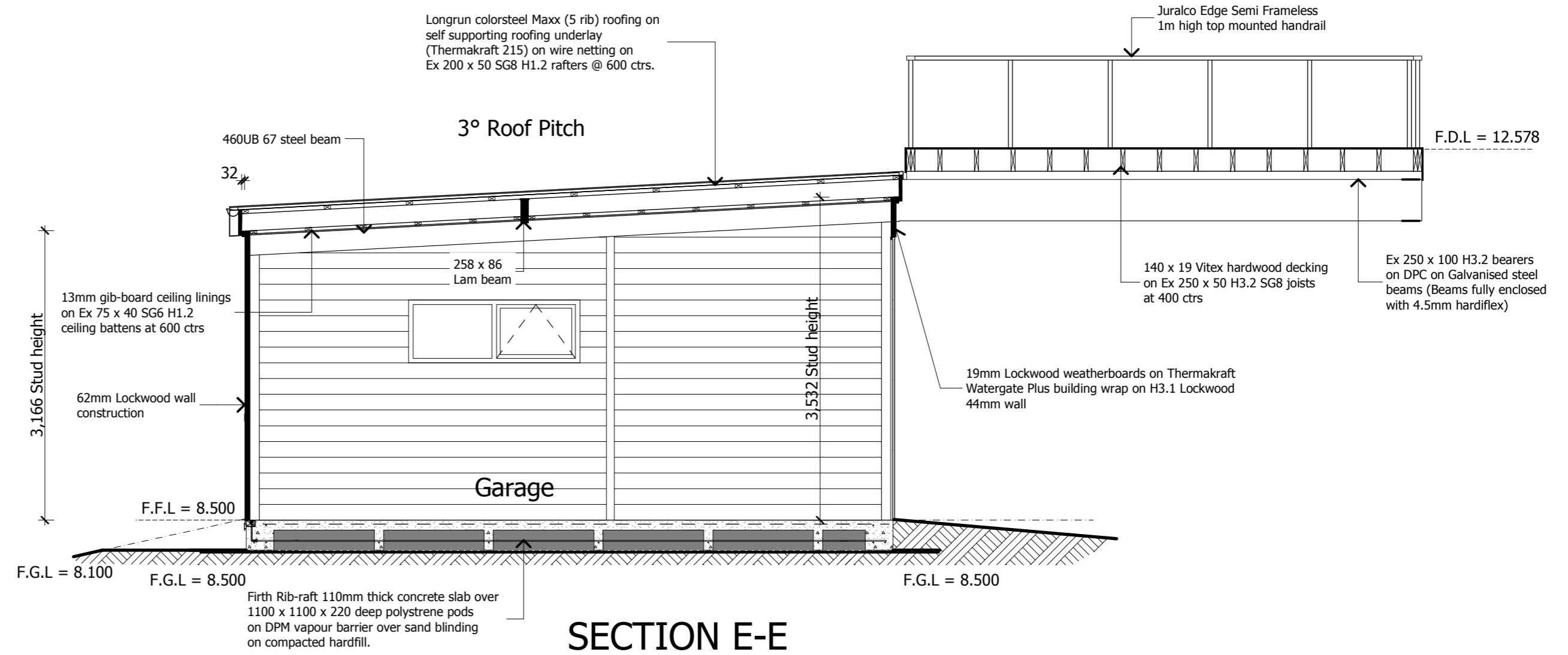

| | | |
|---------------|------------------|--------|
| Floor Area: | 277.22 m2 | Sheet: |
| Scale: | 1:50 @ A2 | 6/22 |
| House Type: | Design and Build | |
| Drawing Type: | | |

Sections

Job Number:
L20053

LOCKWOOD DESIGN REFERENCE PLANS.
These plans can only be used by Licensed Lockwood Contractors and Lockwood Group staff.
Specifications and details are indicative and do not account for project or site specific requirements or changes to relevant NZ Standard
These plans are not suitable for Consent and are not to be reproduced.