

**Floor Plan
1:50**

Living area = 169.27m²
 Garage area = 26.40m²
 Total area = 195.67m²



Codemark Certificate: GM-CM30044

The Lockwood 107mm exterior & 44mm interior walls & joinery (Lockwood wall system) are certified to meet the provisions of the NZBC clauses as listed on the Certificate of Conformity

Floor Area:	195.67 m ²	Sheet:
Scale:	1:50 @ A2	1/11
House Type:	Design and Build	
Drawing Type:		

Floor Plan

Job Number:
L20043
 © All plans copyright Lockwood

LOCKWOOD DESIGN REFERENCE PLANS.
 These plans can only be used by Licensed Lockwood Contractors and Lockwood Group staff.
 Specifications and details are indicative and do not account for project or site specific requirements or changes to relevant NZ Standard
 These plans are not suitable for Consent and are not to be reproduced.



Elevation B
1:75



Elevation A
1:75

Weathertight suite
double glazed external
powdercoated aluminium
joinery

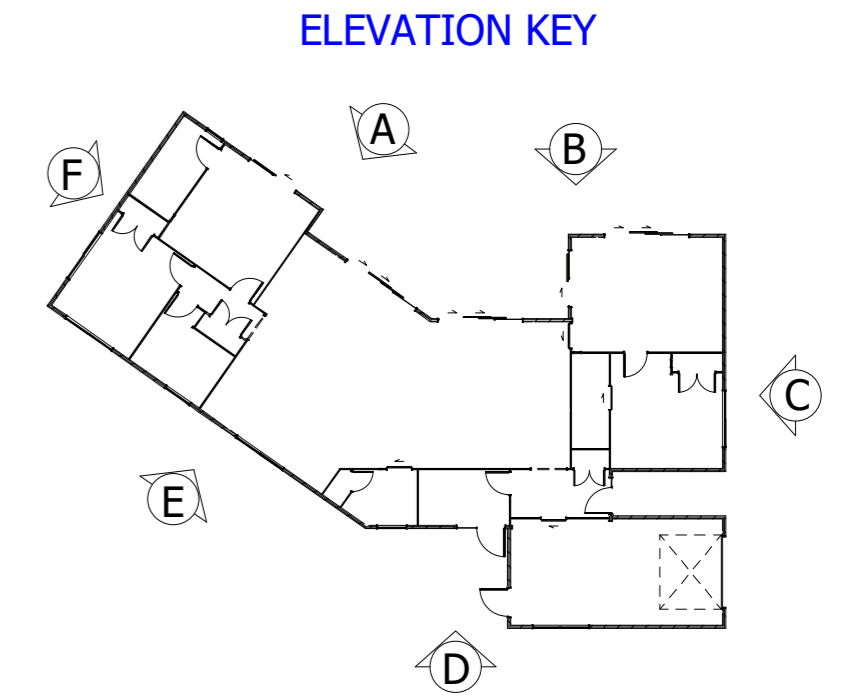

ELEVATION KEY

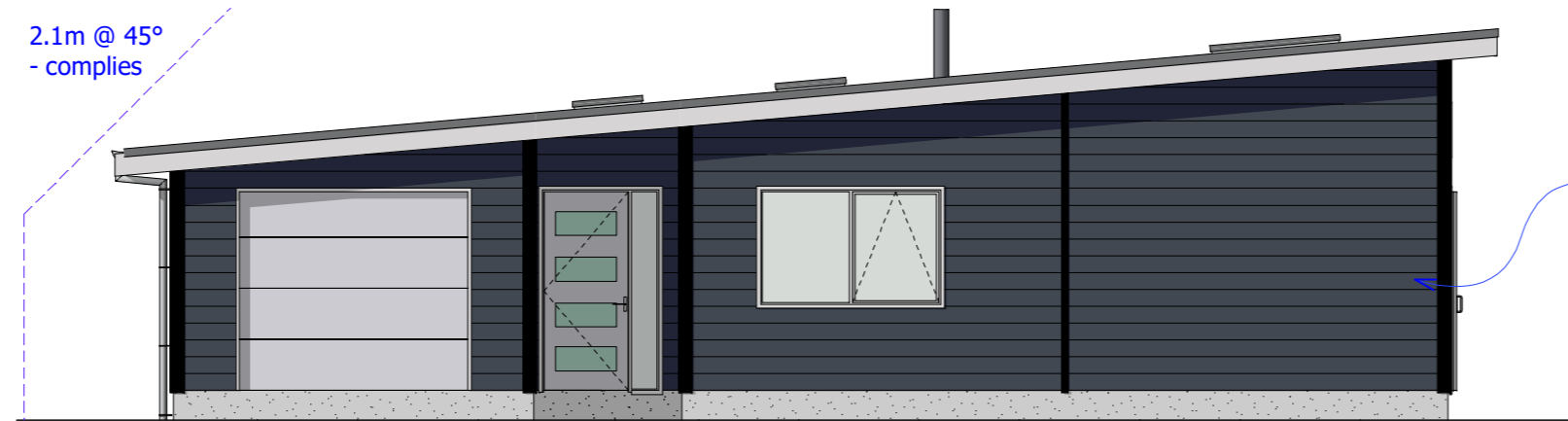

Elevation C
1:75

2.1m @ 45°
- complies

Lockwood 107 aluminium
sheathed external walls
(R2.1)



Elevation E
1:75

Marley Stratus spouting
& downpipes



Elevation D
1:75

Kiwicolour Vitor+ .40mm trapezoidal
longrun roofing on Thermakraft 215 underlay,
R3.2 glasswool skillion blanket insulation

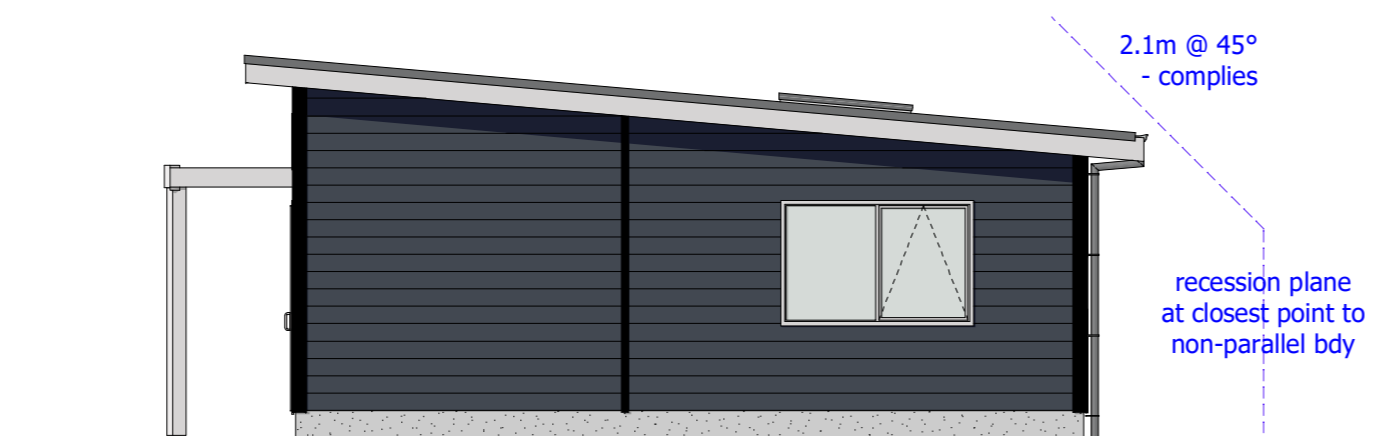

Elevation F
1:75

2.1m @ 45°
- complies

recession plane
at closest point to
non-parallel bdy



Floor Area:	195.67 m2	Sheet:
Scale:	1:75, 1:250 @ A2	2/11
House Type:	Design and Build	
Drawing Type:	Elevations	

Job Number:
L20043

© All plans copyright Lockwood