

30,385

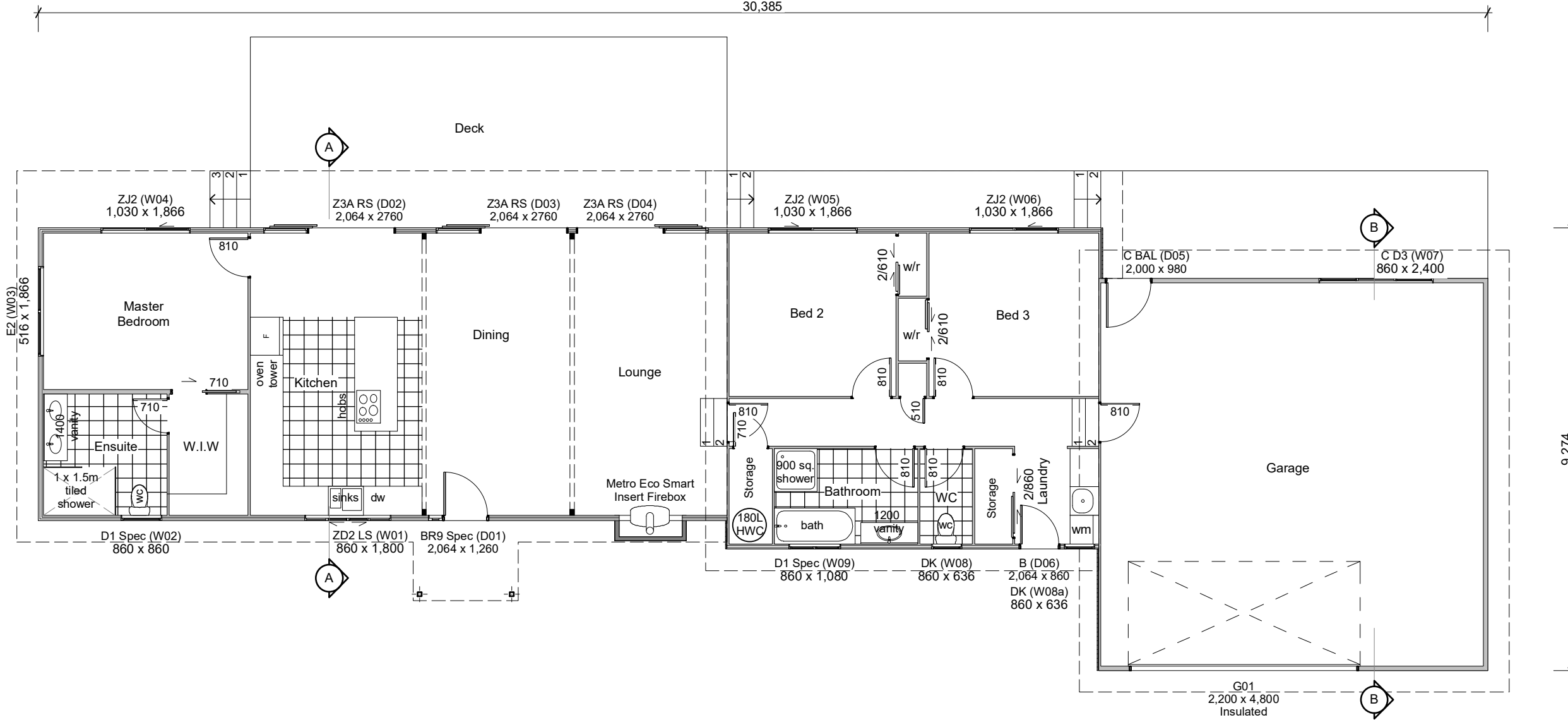

Ground Floor Plan

Scale: 1 : 100
 House: 141.90m²
 Garage: 66.77m²
 Decks: 67.73m²

WET AREA FINISHES:

Kitchen & Entry:
 Floor: Vinyl to manufacturers specs.
 Walls: 2 coats of semi-gloss wall paint to manufacturers specs over 10mm gib-board wall lining.
 Ceilings: 2 coats of semi-gloss wall paint to manufacturers specs over 13mm gib-board wall lining.

Bathroom, Ensuite & W.C.:
 Floor: Tiles to manufacturers specs.
 Walls: 2 coats of semi-gloss wall paint to manufacturers specs over 10mm Aqualine gib-board wall lining.
 Ceilings: 2 coats of semi-gloss wall paint to manufacturers specs over 13mm Aqualine gib-board wall lining.

Laundry:
 Floor: Tiles to manufacturers specs.
 Walls: 2 coats of semi-gloss wall paint to manufacturers specs over 10mm Aqualine gib-board wall lining.
 Ceilings: 2 coats of semi-gloss wall paint to manufacturers specs over 13mm Aqualine gib-board wall lining.

NOTE:
 Kitchen Layout indicative only, see Kitchen manufacturers specifications. All benchtops to the kitchen & Bathroom areas to be impervious to moisture & easily cleanable.



Floor Area:	208.67 m ²	Sheet:
Scenario:	WeatherClad 21 to attached Garage	1/3

Drawing Type:

Floor Plan

Territory Authority:

Tauranga City

LOCKWOOD DESIGN REFERENCE PLANS.

These plans can only be used by Licensed Lockwood Contractors and Lockwood Group staff.

Specifications and details are indicative and do not account for project or site specific requirements or changes to relevant NZ Standard

These plans are not suitable for Consent and are not to be reproduced.

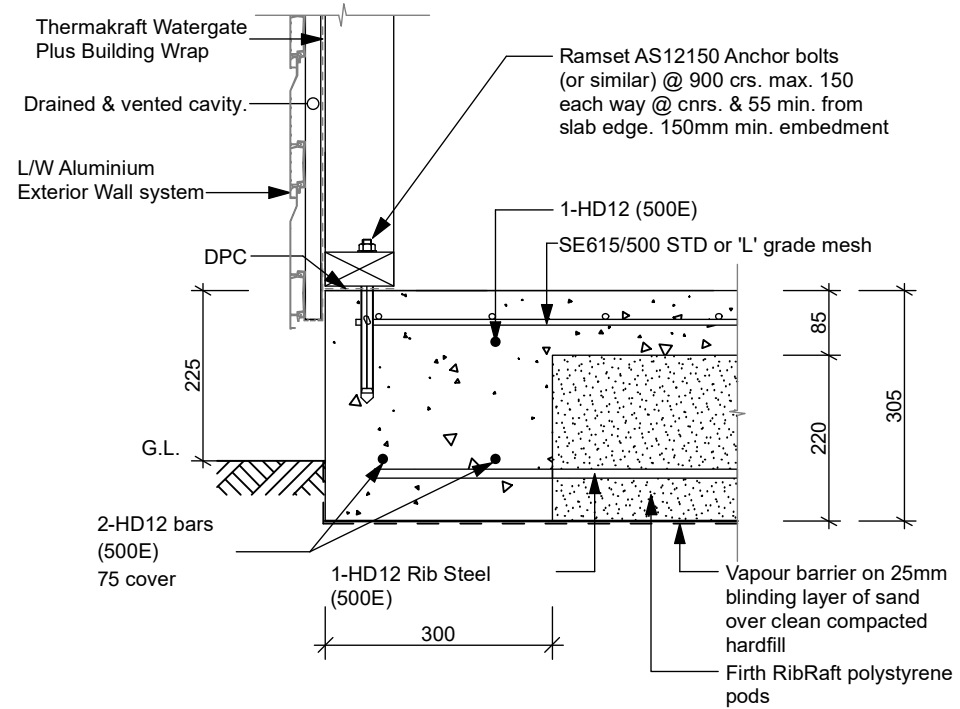

Detail F01 Scale: 1:10

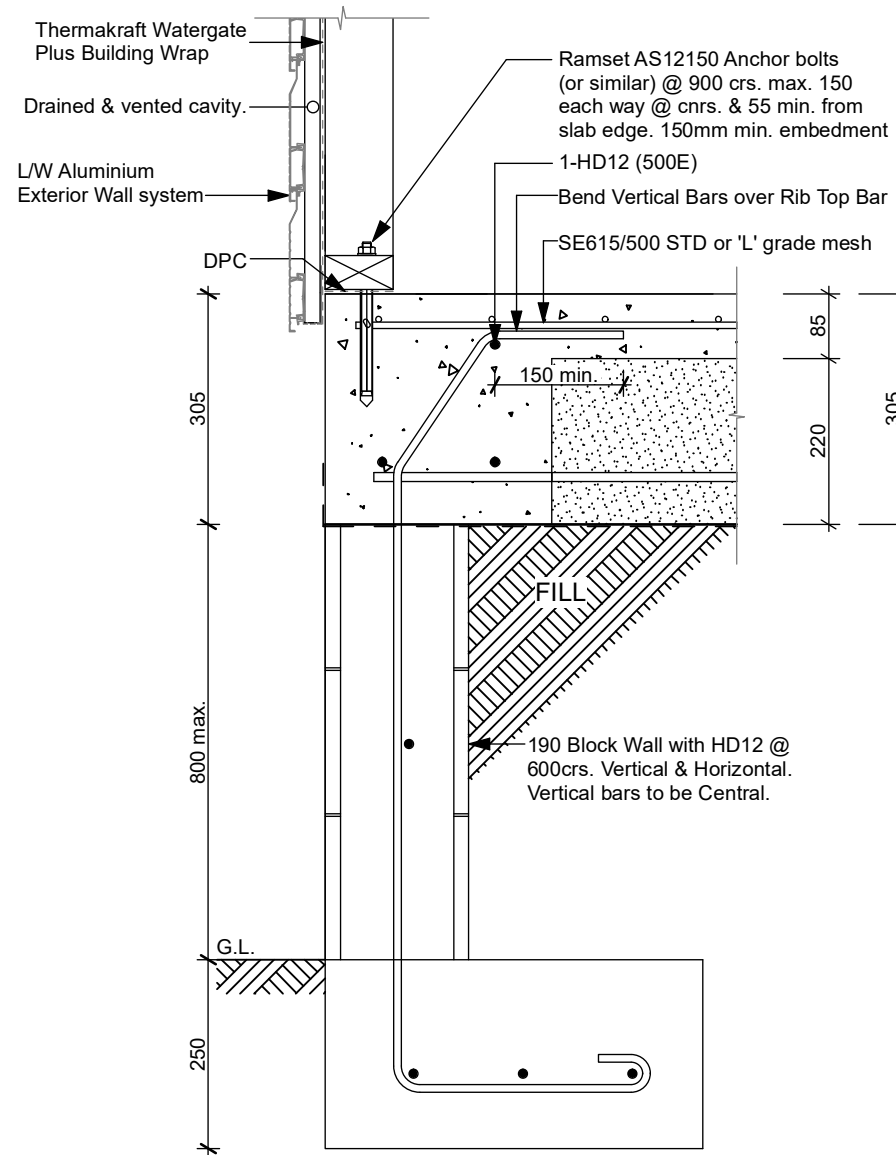

Detail F05 Scale: 1:10
(Along Slab Perimeter where required)



Floor Area:	208.67 m2	Sheet:
Scenario:	WeatherClad 21 to attached Garage	2/3

Drawing Type:

Foundation Details

Territory Authority:

Tauranga City

LOCKWOOD DESIGN REFERENCE PLANS.

These plans can only be used by Licensed Lockwood Contractors and Lockwood Group staff.

Specifications and details are indicative and do not account for project or site specific requirements or changes to relevant NZ Standard

These plans are not suitable for Consent and are not to be reproduced.

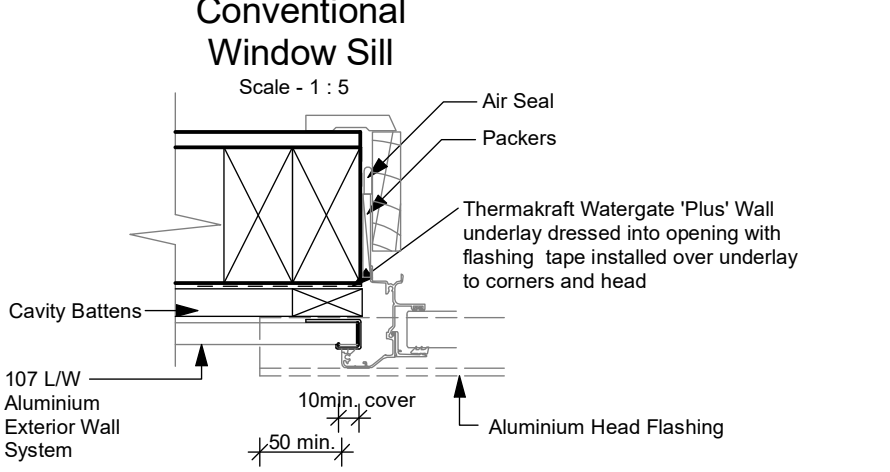
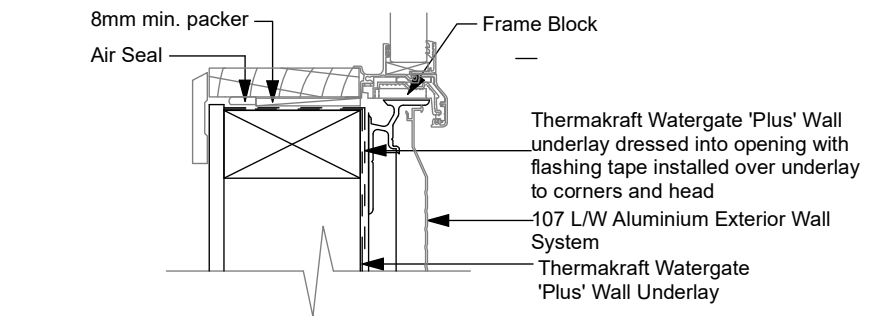
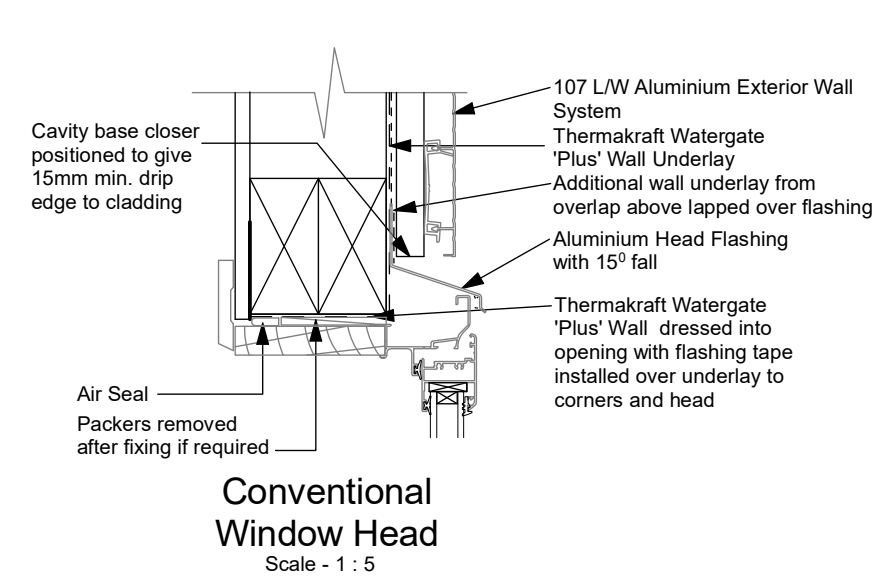
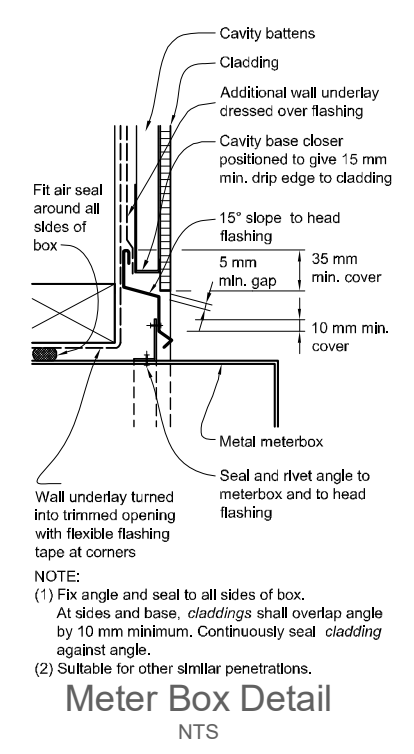
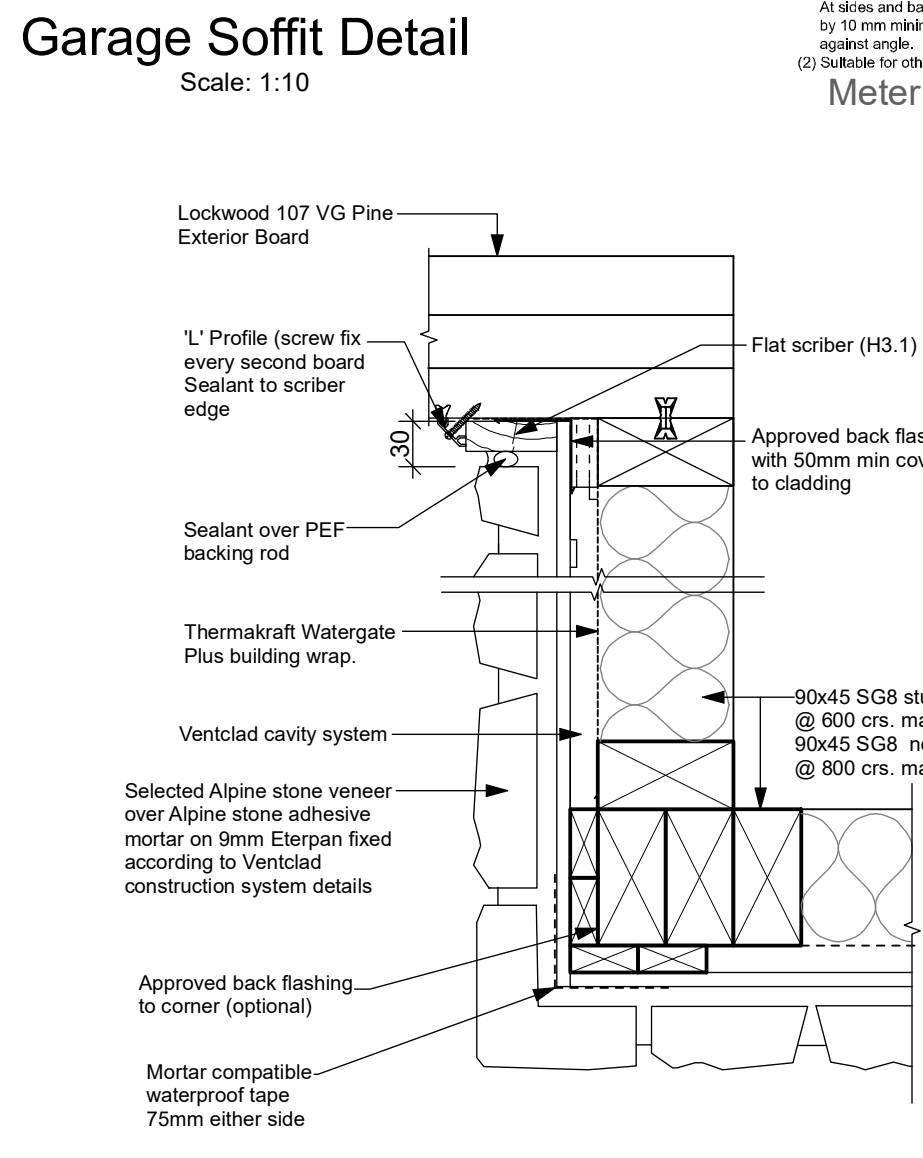
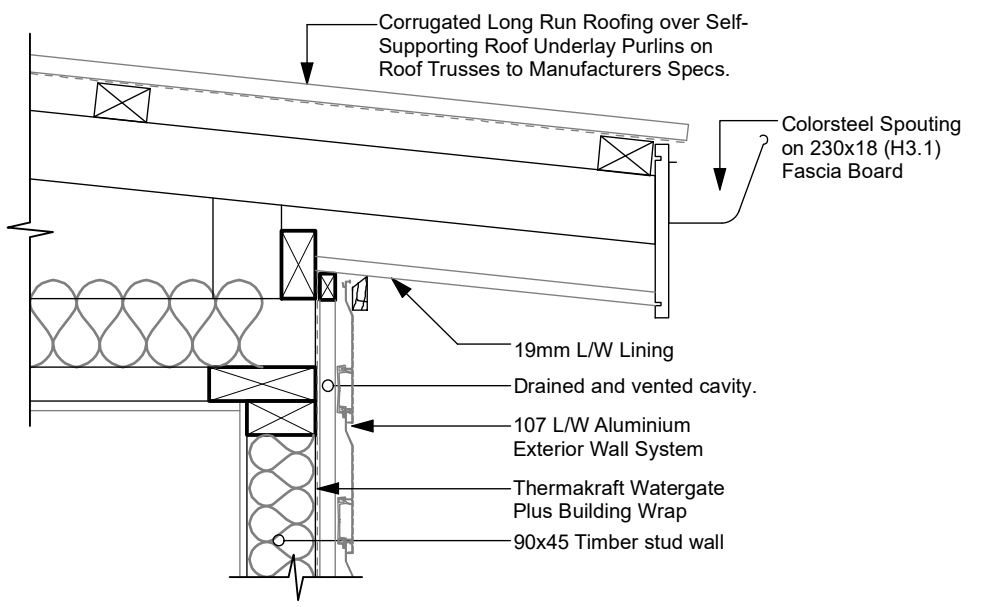
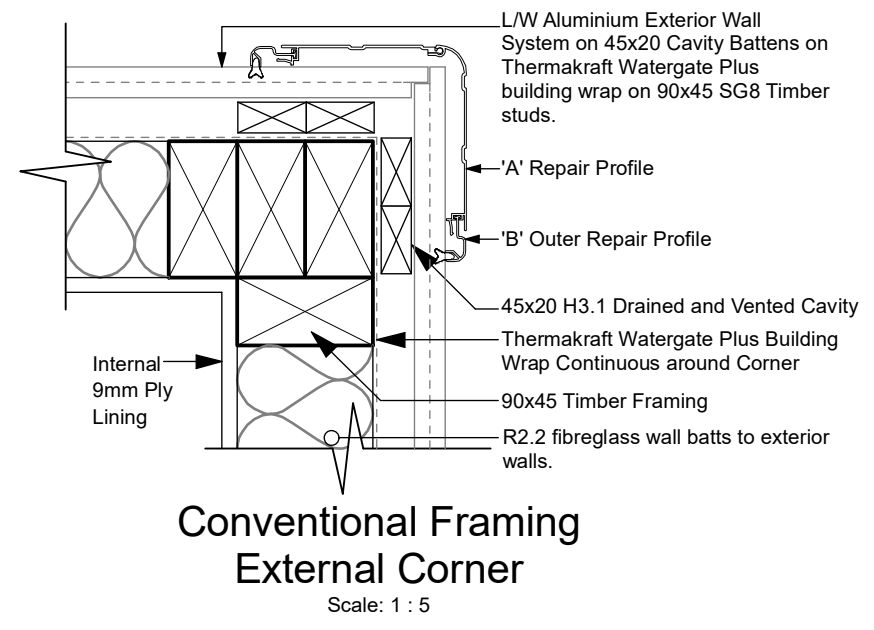
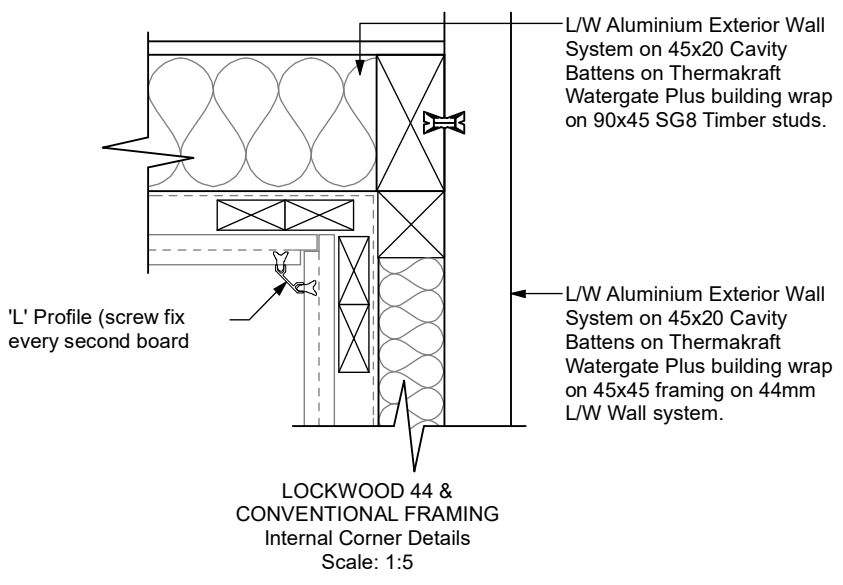
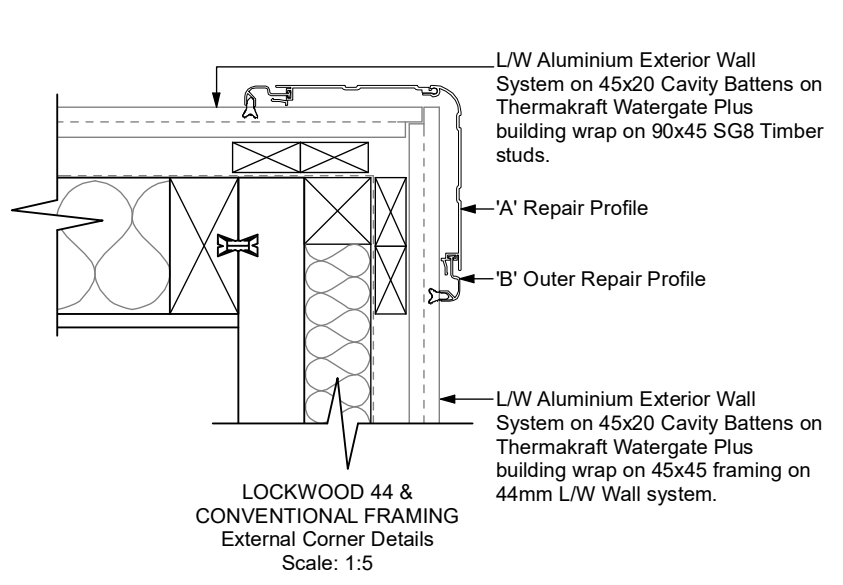

Floor Area:	208.67 m2	Sheet:
Scenario:	WeatherClad 21 to attached Garage	3/3
Drawing Type:		

Conventional Details

Territory Authority:

Tauranga City

LOCKWOOD DESIGN REFERENCE PLANS.
These plans can only be used by Licensed Lockwood Contractors and Lockwood Group staff.
Specifications and details are indicative and do not account for project or site specific requirements or changes to relevant NZ Standard
These plans are not suitable for Consent and are not to be reproduced.