

150mm
100
50
0 10mm

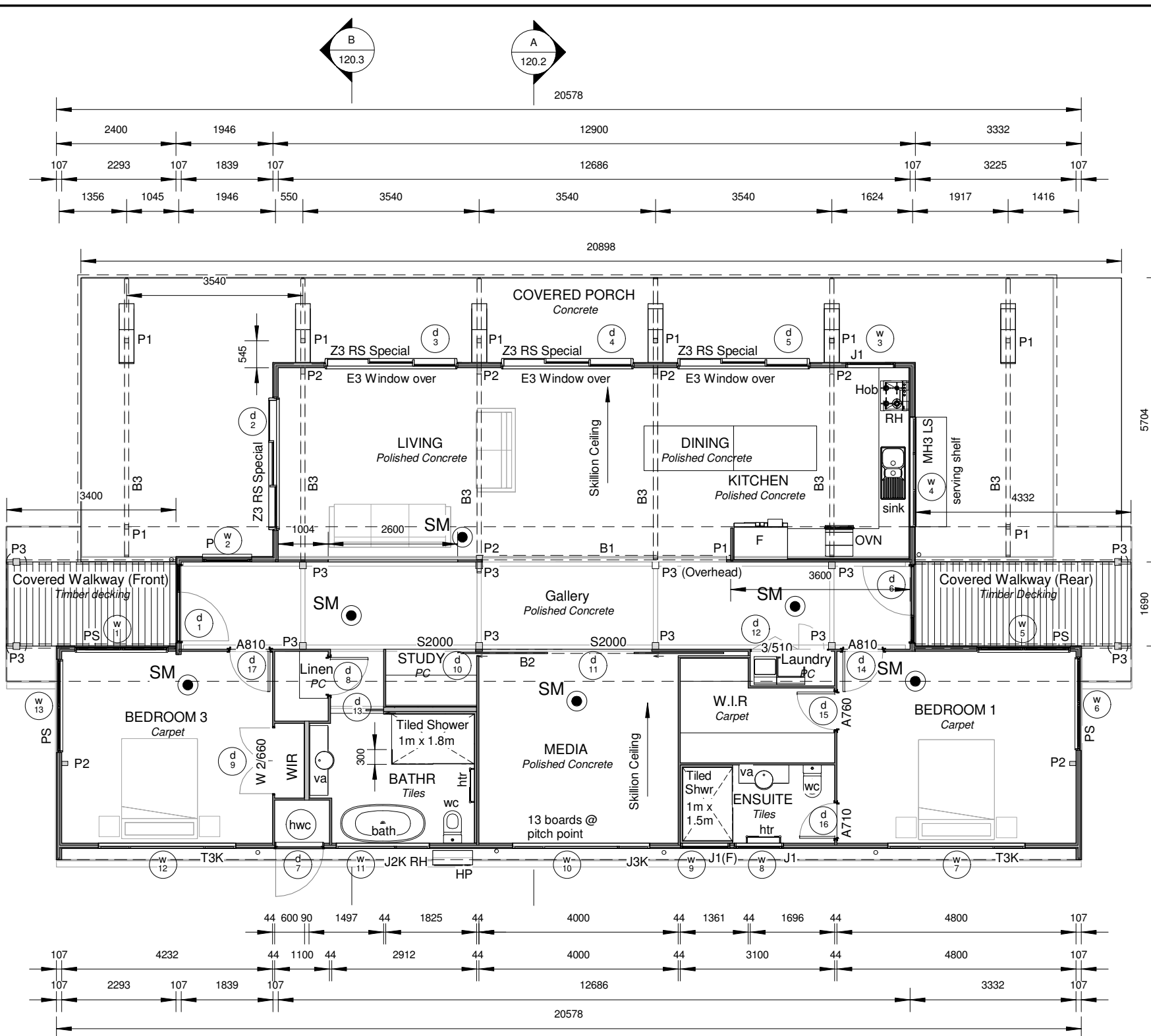

Proposed Floor Plan
1 : 100



Codemark Certificate: GM-CM30044
The Lockwood 107mm exterior & 44mm interior walls & joinery (Lockwood wall system) are certified to meet the provisions of the NZBC clauses as listed on the Certificate of Conformity

| | | |
|-------------|------------|-------------|
| Floor Area: | 160 m2 | Sheet: |
| Scale: | 1:100 @ A3 | |
| House Type: | Pavillion | 2/19 |

Drawing Type:
Floor Plan
Job Number:
L19037

© All plans copyright Lockwood

LOCKWOOD DESIGN REFERENCE PLANS.
These plans can only be used by Licensed Lockwood Contractors and Lockwood Group staff.
Specifications and details are indicative and do not account for project or site specific requirements or changes to relevant NZ Standard
These plans are not suitable for Consent and are not to be reproduced.

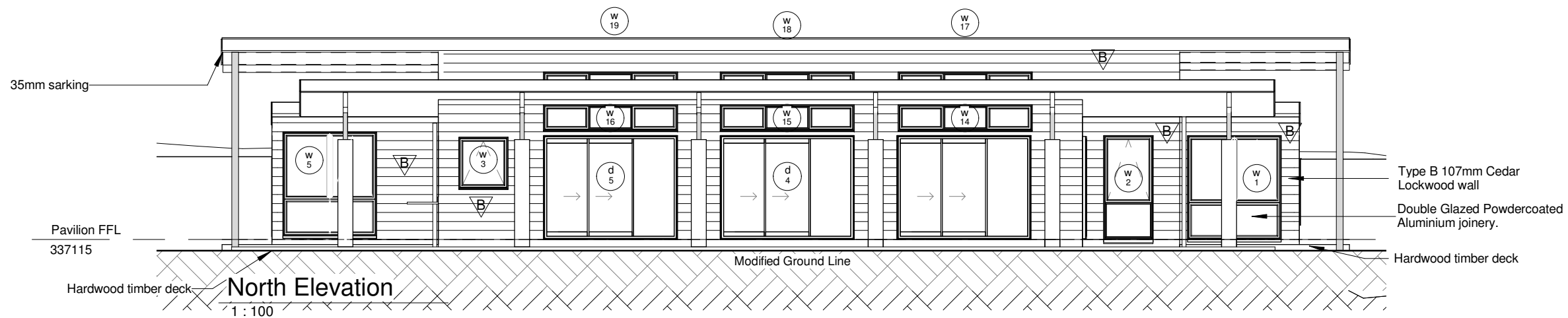

150mm
100
50
0 10mm

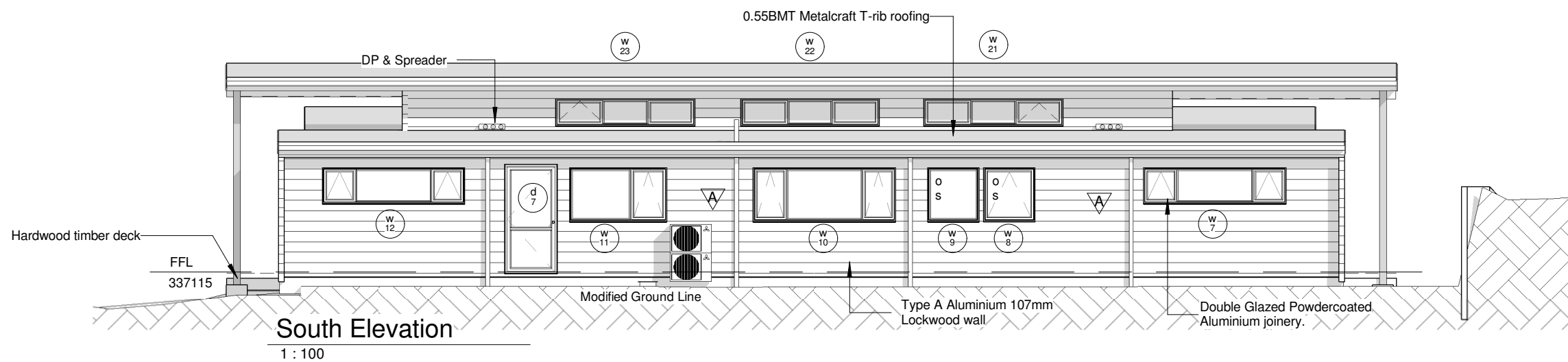

 **LOCKWOOD**
Designed for good

| | | |
|-------------|------------|-------------|
| Floor Area: | 160 m2 | Sheet: |
| Scale: | 1:100 @ A3 | |
| House Type: | Pavillion | 6/19 |

Drawing Type:
North & South Elevations

Job Number:
L19037

© All plans copyright Lockwood

LOCKWOOD DESIGN REFERENCE PLANS.
These plans can only be used by Licensed Lockwood Contractors and Lockwood Group staff.
Specifications and details are indicative and do not account for project or site specific requirements or changes to relevant NZ Standard
These plans are not suitable for Consent and are not to be reproduced.

GENERAL NOTE:
 All dimensions are nominal and are to be checked on site before commencing work.
 Unless noted otherwise all timbers H1.2 SG8 to NZS3604:2011.
 All work to comply with the Relevant Sections of the New Zealand Building Code.

150mm
100
50
0 10mm

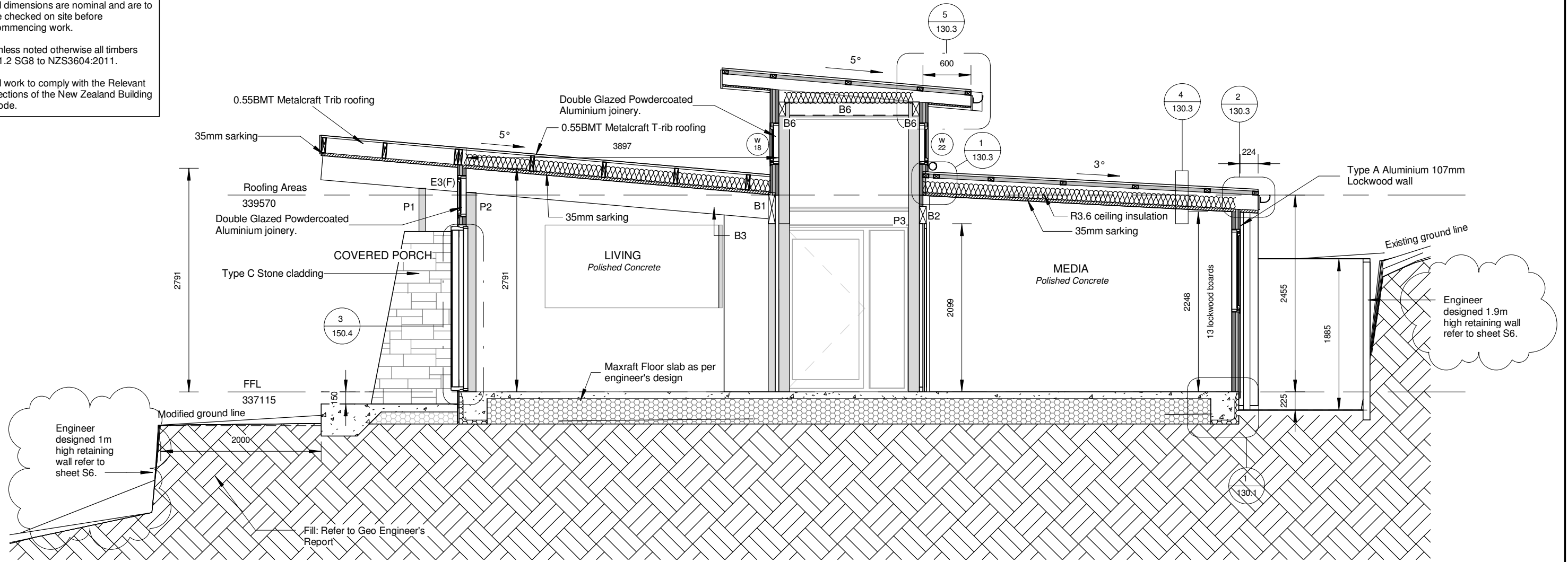

Section A
1 : 50

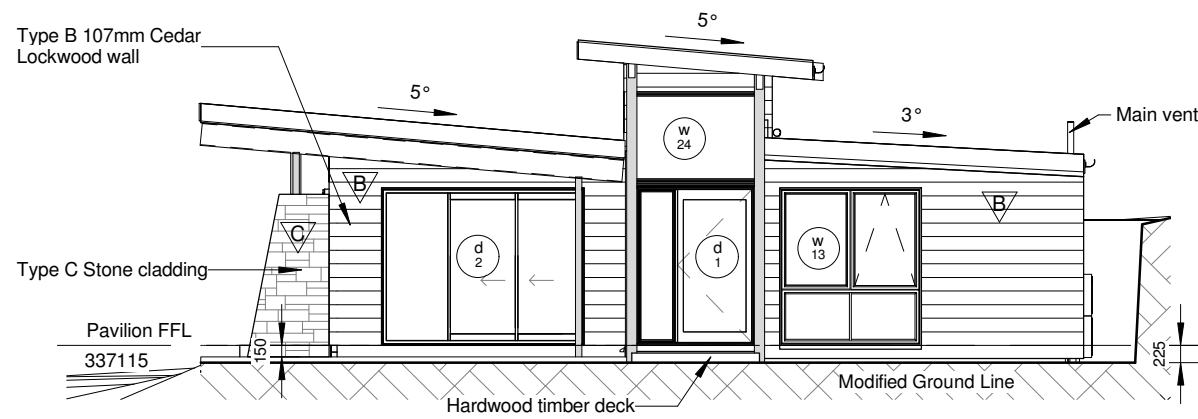

West Elevation
1 : 100



| | | |
|-------------|------------------|--------|
| Floor Area: | 160 m2 | Sheet: |
| Scale: | 1:100, 1:50 @ A3 | |
| House Type: | Pavillion | 7/19 |

Drawing Type:
Section A & West Elevations

Job Number:
L19037

© All plans copyright Lockwood

LOCKWOOD DESIGN REFERENCE PLANS.
 These plans can only be used by Licensed Lockwood Contractors and Lockwood Group staff.
 Specifications and details are indicative and do not account for project or site specific requirements or changes to relevant NZ Standard
 These plans are not suitable for Consent and are not to be reproduced.

GENERAL NOTE:

All dimensions are nominal and are to be checked on site before commencing work.

Unless noted otherwise all timbers H1.2 SG8 to NZS3604:2011.

All work to comply with the Relevant Sections of the New Zealand Building Code.

150mm
100
50
0 10mm

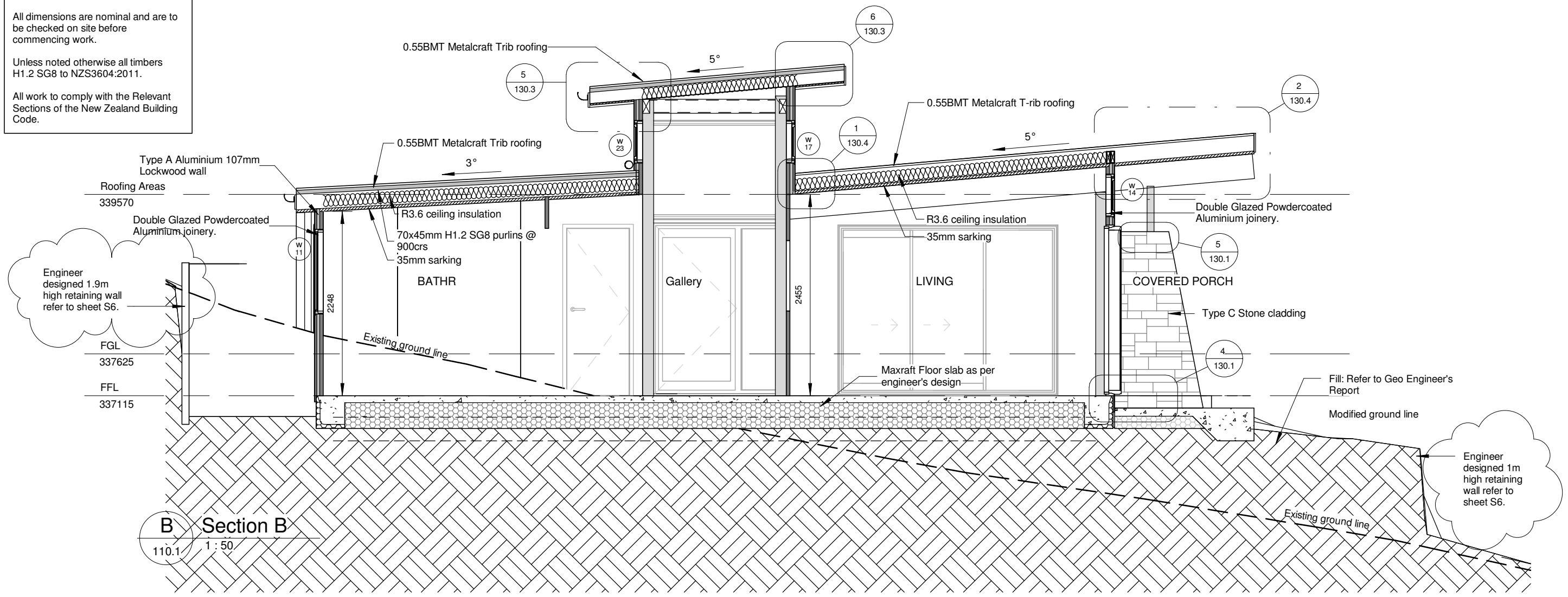

B Section B
110.1 1 : 50

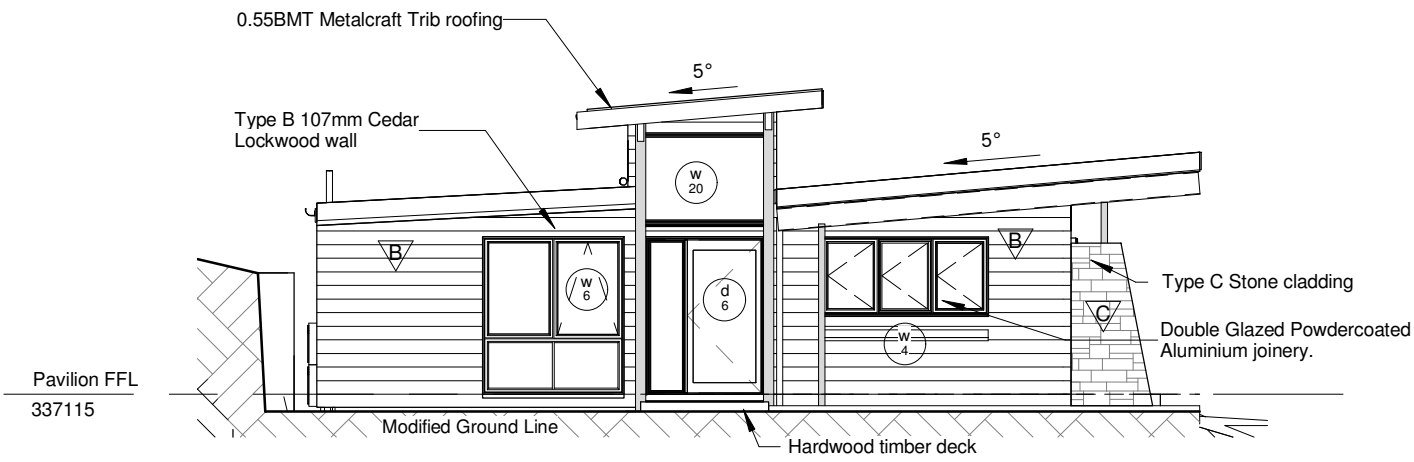

East Elevation
1 : 100



| | | |
|-------------|------------------|-------------|
| Floor Area: | 160 m2 | Sheet: |
| Scale: | 1:100, 1:50 @ A3 | |
| House Type: | Pavillion | 8/19 |

Drawing Type:
Section B & East Elevations

Job Number:
L19037

© All plans copyright Lockwood

LOCKWOOD DESIGN REFERENCE PLANS.
These plans can only be used by Licensed Lockwood Contractors and Lockwood Group staff.
Specifications and details are indicative and do not account for project or site specific requirements or changes to relevant NZ Standard
These plans are not suitable for Consent and are not to be reproduced.