



Codemark Certificate: GM-CM30044

The Lockwood 107mm exterior & 44mm interior walls & joinery (Lockwood wall system) are certified to meet the provisions of the NZBC clauses as listed on the Certificate of Conformity

|             |                    |             |
|-------------|--------------------|-------------|
| Floor Area: | 199 m <sup>2</sup> | Sheet:      |
| Scale:      | 1:100 @ A3         | <b>4/16</b> |
| House Type: | Design and Build   |             |

Drawing Type:

### Framing Plan

Job Number:

**L19049**

© All plans copyright Lockwood

LOCKWOOD DESIGN REFERENCE PLANS.

These plans can only be used by Licensed Lockwood Contractors and Lockwood Group staff.

Specifications and details are indicative and do not account for project or site specific requirements or changes to relevant NZ Standard

These plans are not suitable for Consent and are not to be reproduced.

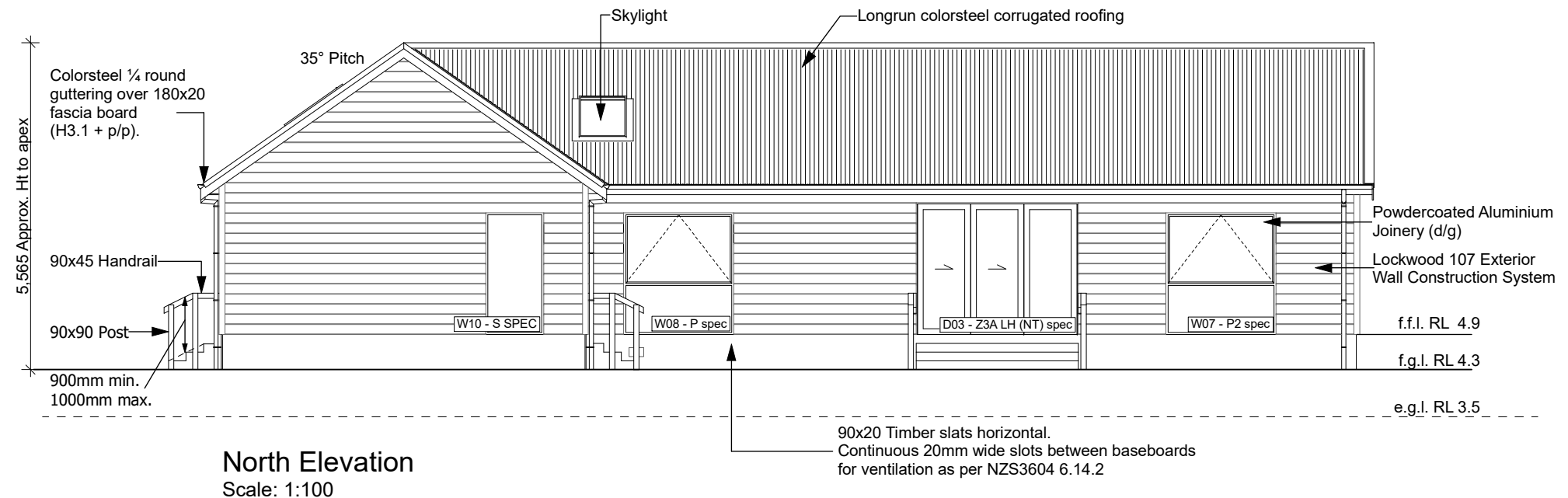

**North Elevation**  
Scale: 1:100

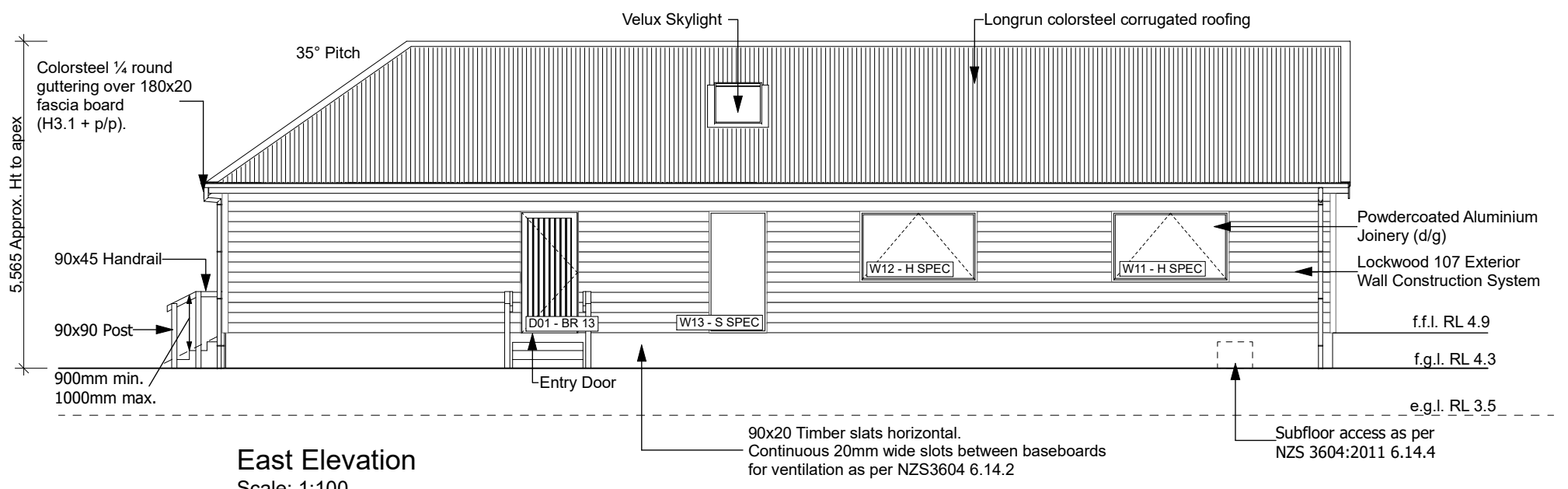

**East Elevation**  
Scale: 1:100



| BUILDING ENVELOPE RISK MATRIX |               |            |
|-------------------------------|---------------|------------|
| RISK FACTOR                   | RISK SEVERITY | RISK SCORE |
| Wind Zone (per NZS 3604)      | High          | 1          |
| No. of Storeys                | Low           | 0          |
| Roof/Wall intersection        | Low           | 0          |
| Eaves width                   | High          | 2          |
| Envelope Complexity           | Low           | 0          |
| Deck Design                   | Low           | 0          |
| RISK SCORE TOTALS             |               | 3          |
| <b>Note: North Elevation</b>  |               |            |

| BUILDING ENVELOPE RISK MATRIX |               |            |
|-------------------------------|---------------|------------|
| RISK FACTOR                   | RISK SEVERITY | RISK SCORE |
| Wind Zone (per NZS 3604)      | High          | 1          |
| No. of Storeys                | Low           | 0          |
| Roof/Wall intersection        | Low           | 0          |
| Eaves width                   | High          | 2          |
| Envelope Complexity           | Low           | 0          |
| Deck Design                   | Low           | 0          |
| RISK SCORE TOTALS             |               | 3          |
| <b>Note: East Elevation</b>   |               |            |

|             |                  |             |
|-------------|------------------|-------------|
| Floor Area: | 199 m2           | Sheet:      |
| Scale:      | 1:100 @ A3       |             |
|             |                  | <b>6/16</b> |
| House Type: | Design and Build |             |

Drawing Type: **Elevations**

Job Number: **L19049**

LOCKWOOD DESIGN REFERENCE PLANS.  
These plans can only be used by Licensed Lockwood Contractors and Lockwood Group staff.  
Specifications and details are indicative and do not account for project or site specific requirements or changes to relevant NZ Standard  
These plans are not suitable for Consent and are not to be reproduced.

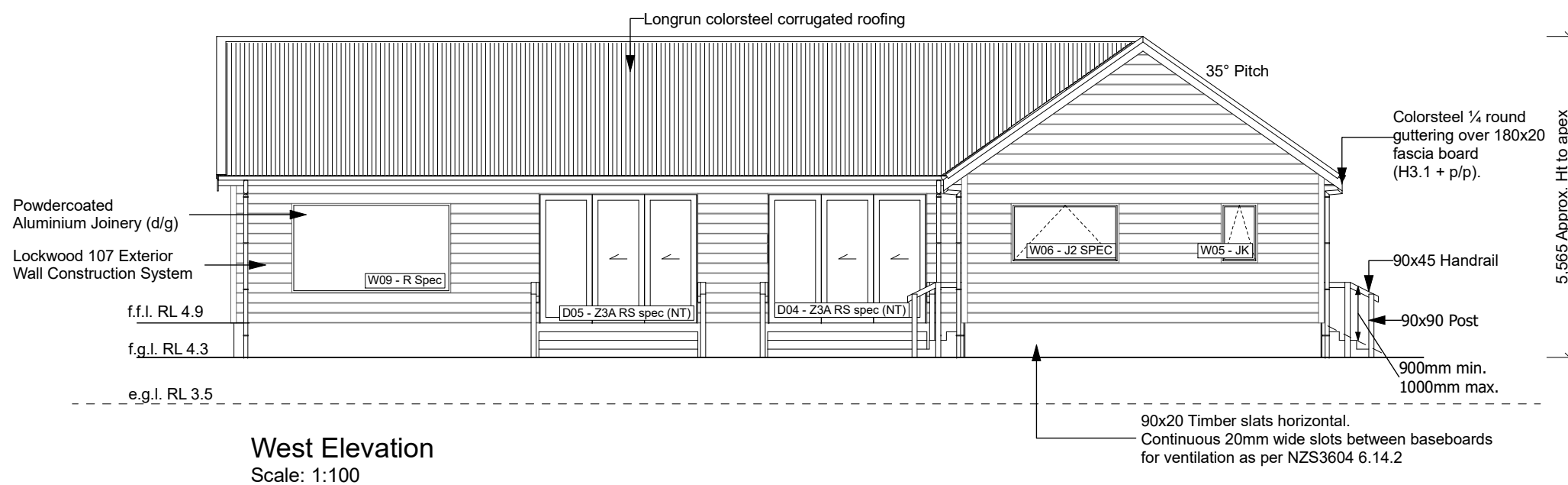
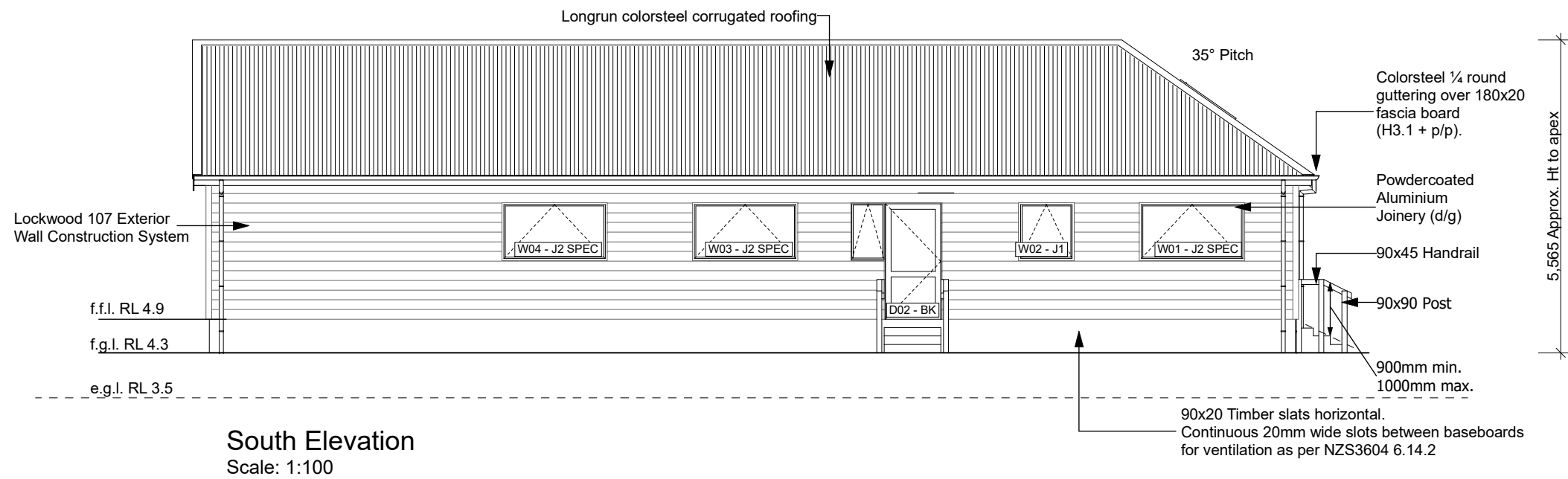

| BUILDING ENVELOPE RISK MATRIX |               |            |
|-------------------------------|---------------|------------|
| RISK FACTOR                   | RISK SEVERITY | RISK SCORE |
| Wind Zone (per NZS 3604)      | High          | 1          |
| No. of Storeys                | Low           | 0          |
| Roof/Wall intersection        | Low           | 0          |
| Eaves width                   | High          | 2          |
| Envelope Complexity           | Low           | 0          |
| Deck Design                   | Low           | 0          |
| RISK SCORE TOTALS             |               | <b>3</b>   |
| <b>Note: North Elevation</b>  |               |            |

| BUILDING ENVELOPE RISK MATRIX |               |            |
|-------------------------------|---------------|------------|
| RISK FACTOR                   | RISK SEVERITY | RISK SCORE |
| Wind Zone (per NZS 3604)      | High          | 1          |
| No. of Storeys                | Low           | 0          |
| Roof/Wall intersection        | Low           | 0          |
| Eaves width                   | High          | 2          |
| Envelope Complexity           | Medium        | 1          |
| Deck Design                   | Low           | 0          |
| RISK SCORE TOTALS             |               | <b>4</b>   |
| <b>Note: North Elevation</b>  |               |            |

|             |                  |             |
|-------------|------------------|-------------|
| Floor Area: | 199 m2           | Sheet:      |
| Scale:      | 1:100 @ A3       |             |
|             |                  | <b>7/16</b> |
| House Type: | Design and Build |             |

Drawing Type: **Elevations**

Job Number: **L19049**

© All plans copyright Lockwood

LOCKWOOD DESIGN REFERENCE PLANS.

These plans can only be used by Licensed Lockwood Contractors and Lockwood Group staff.

Specifications and details are indicative and do not account for project or site specific requirements or changes to relevant NZ Standard

These plans are not suitable for Consent and are not to be reproduced.