

LOCKWOOD DESIGN REFERENCE PLANS.  
 These plans can only be used by Licensed Lockwood Contractors and Lockwood Group staff.  
 Specifications and details are indicative and do not account for project or site specific requirements or changes to relevant NZ Standard  
 These plans are not suitable for Consent and are not to be reproduced.



Codemark Certificate: GM-CM30044  
 The Lockwood 107mm exterior & 44mm interior walls & joinery (Lockwood wall system) are certified to meet the provisions of the NZBC clauses as listed on the Certificate of Conformity

Floor Area:	164 m2
Scale:	1:100
House Type:	Design and Build

Drawing Type:  
**Floor Plan**

Job Number:  
**L15018**

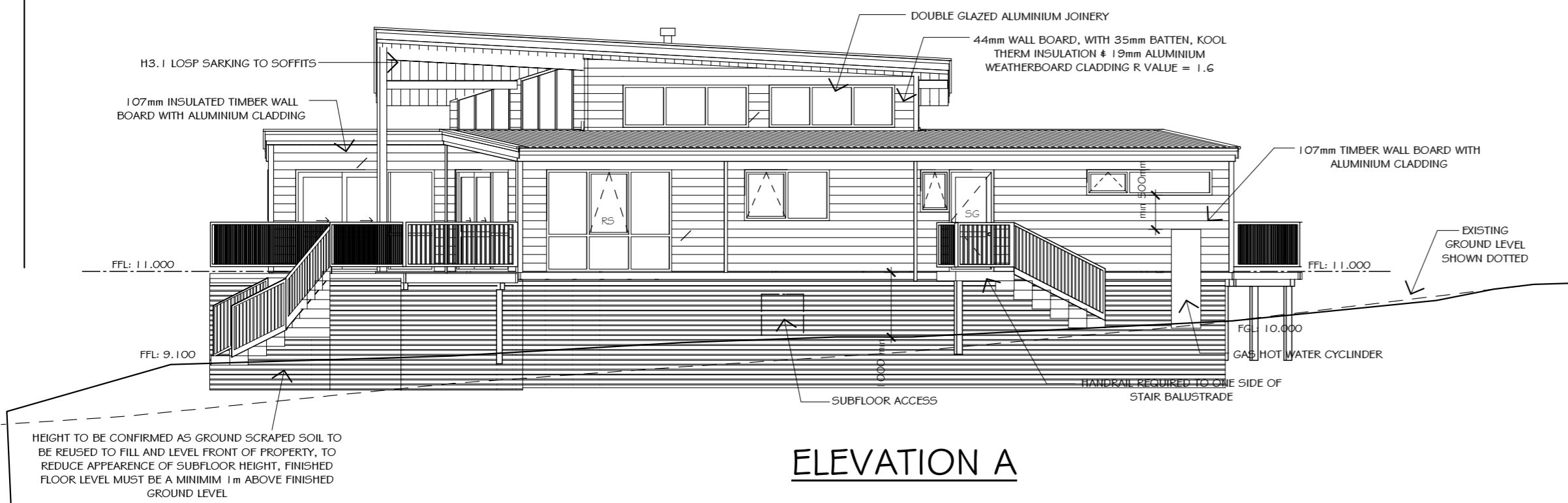

**ELEVATION A**

HEIGHT TO BE CONFIRMED AS GROUND SCRAPED SOIL TO BE REUSED TO FILL AND LEVEL FRONT OF PROPERTY. TO REDUCE APPEARANCE OF SUBFLOOR HEIGHT, FINISHED FLOOR LEVEL MUST BE A MINIMUM 1m ABOVE FINISHED GROUND LEVEL

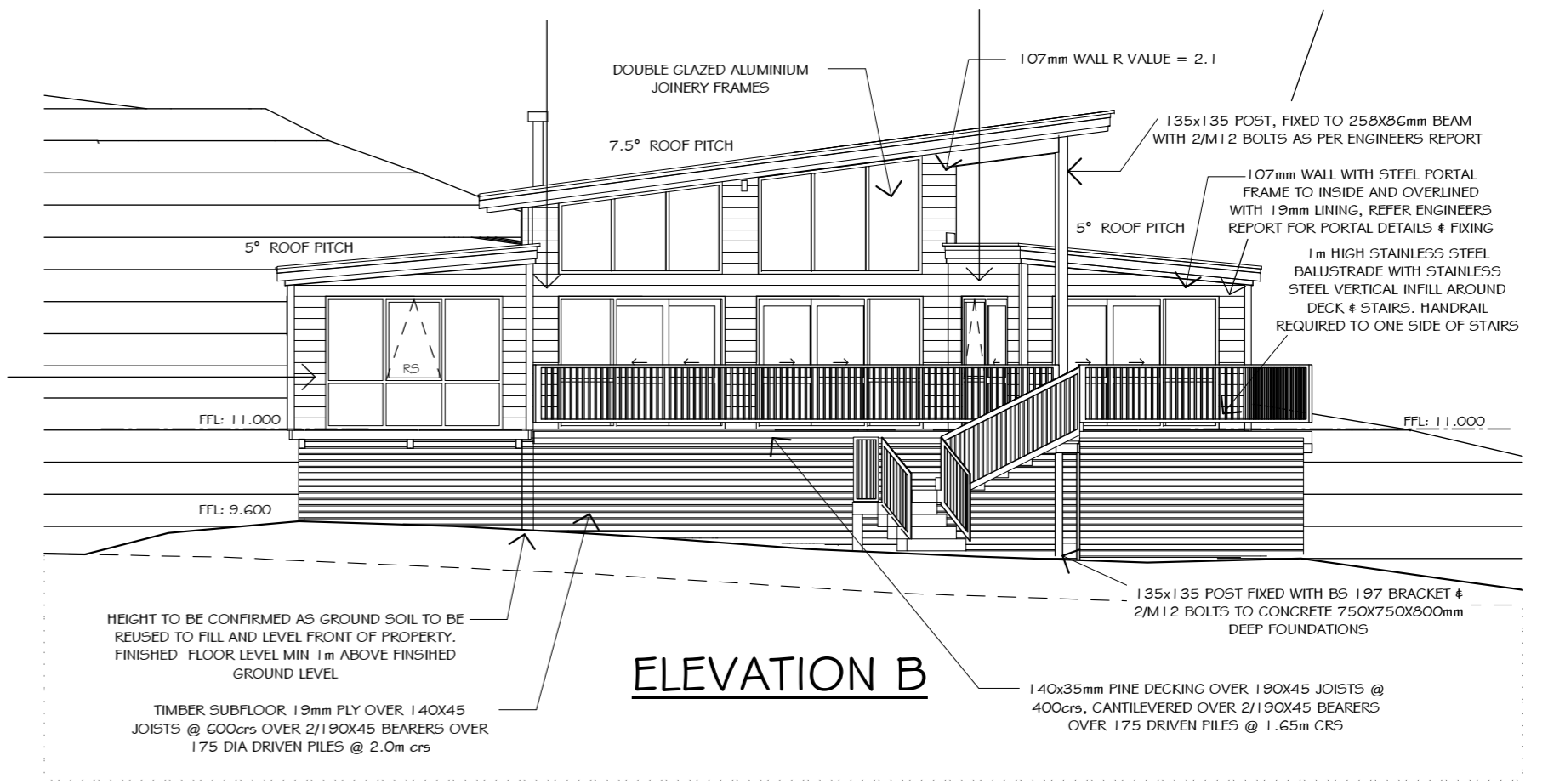

**ELEVATION B**

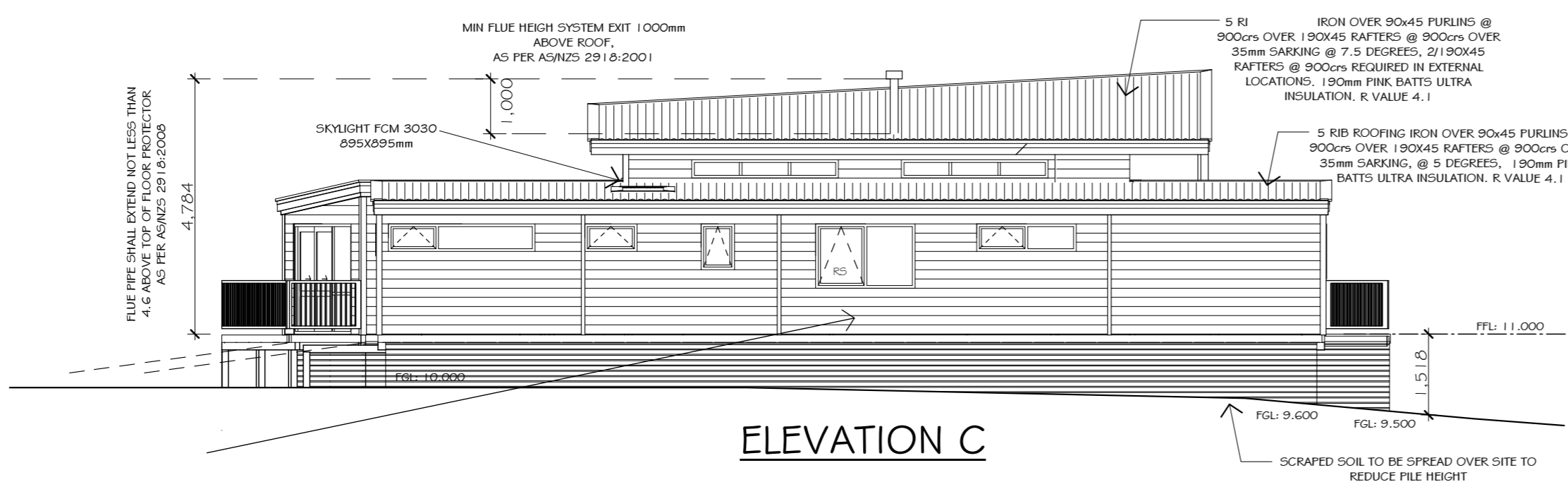

**ELEVATION C**

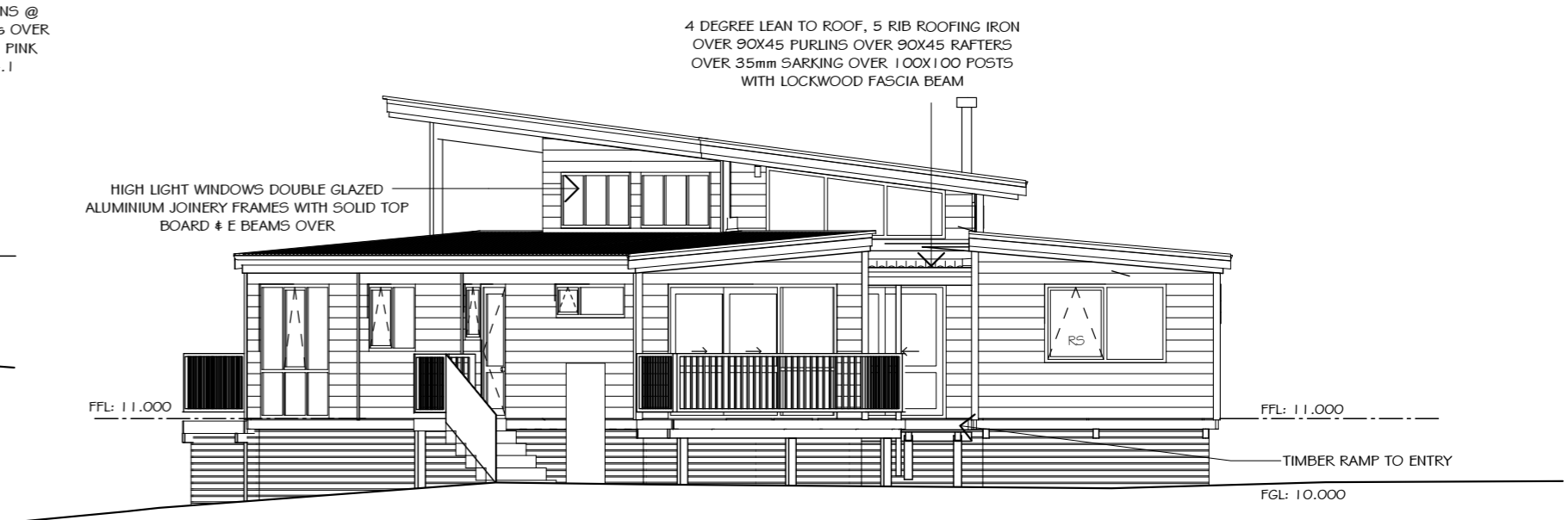

**ELEVATION D**

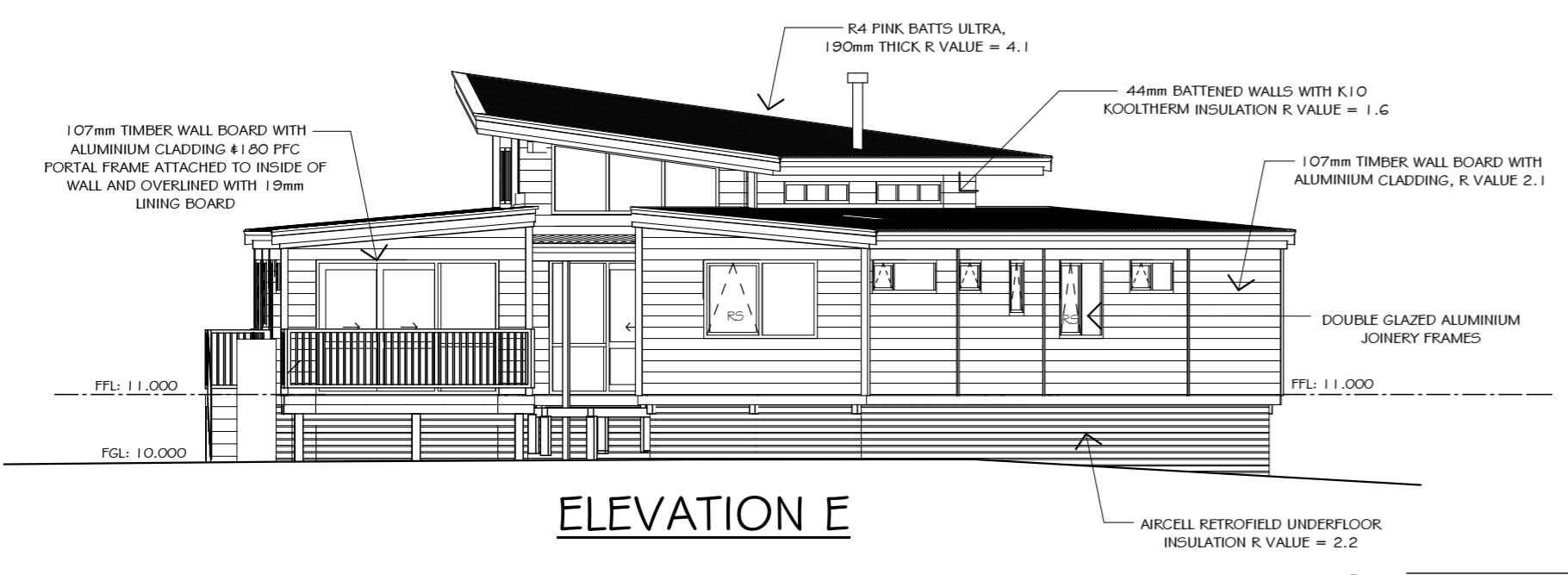

**ELEVATION E**

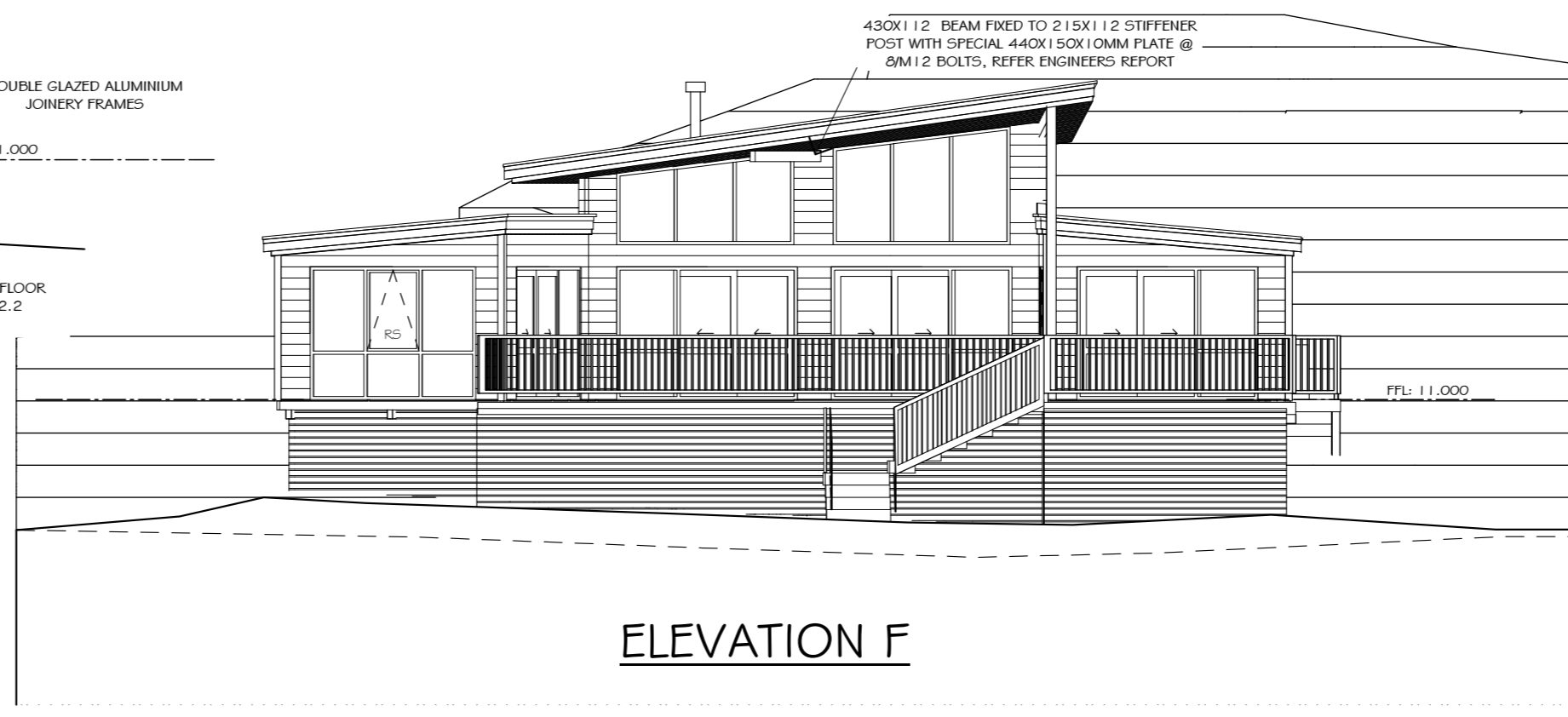

Codemark Certificate: GM-CM30044  
 The Lockwood 107mm exterior & 44mm interior walls & joinery (Lockwood wall system) are certified to meet the provisions of the NZBC clauses as listed on the Certificate of Conformity

Floor Area:	167m <sup>2</sup>
Scale:	1:100
House Type:	Design and Build
Drawing Type:	Elevations
Job Number:	L15018

LOCKWOOD DESIGN REFERENCE PLANS.  
 These plans can only be used by Licensed Lockwood Contractors and Lockwood Group staff. Specifications and details are indicative and do not account for project or site specific requirements or changes to relevant NZ Standard. These plans are not suitable for Consent and are not to be reproduced.