

- NOTES :-**
- All building work shall meet the Objective, Performance and Functional requirements of the New Zealand Building Code, as per the Building Act 2004, Part 2, Clause 17.
 - All drawings to be read simultaneously with the Engineers report and drawings.
 - Timber treatments shall be as per NZS3602, incl amendments as per B2/AS1, Table 1A. Specifically, All framing members shall be H1.2 Boron, H3.2 CCA, H4 or H5. Lockwood walls, sarking, beams & posts shall be H3.1/H3 LOSP; GL8 posts and beams shall be to AS/NZS1604.5.
 - Double Glazing to comply with NZS 4223.3. Grade A safety glass is labelled 'safe' and etchlite 'etch'
 - All keyed exterior doors are to be snibbed internally unless stated: Deadlocking.
 - All hinged exterior doors are to have 4 point compression locks.
 - All hinged exterior door handles are Saltbush type, satin chrome.
 - 19mm Lockwood lining over 45mm packers @ 400ctrs and 1.0 batts over 44mm walls to achieve R1.47.
 - Lockwood interior lining over 2 layers of 10mm GIB Noiseline® over H1.2 SG8 70x45 framing @ 600ctrs with noise reducing batts between and a 20mm gap to wall



Codemark Certificate: GM-CM30044 - Rev F

The Lockwood 107mm exterior & 44mm interior walls & joinery (Lockwood wall system) are certified to meet the provisions of the NZBC clauses as listed on the Certificate of Conformity

Floor Area:	170.42 m ²	Sheet:
Scale:	1:50	1/7
House Type:	Verandah Mod	
Drawing Type:	Floor Plan	
Job Number:	L16013	
© All plans copyright Lockwood		

LOCKWOOD DESIGN REFERENCE PLANS.
 These plans can only be used by Licensed Lockwood Contractors and Lockwood Group staff.
 Specifications and details are indicative and do not account for project or site specific requirements or changes to relevant NZ Standard
 These plans are not suitable for Consent and are not to be reproduced.

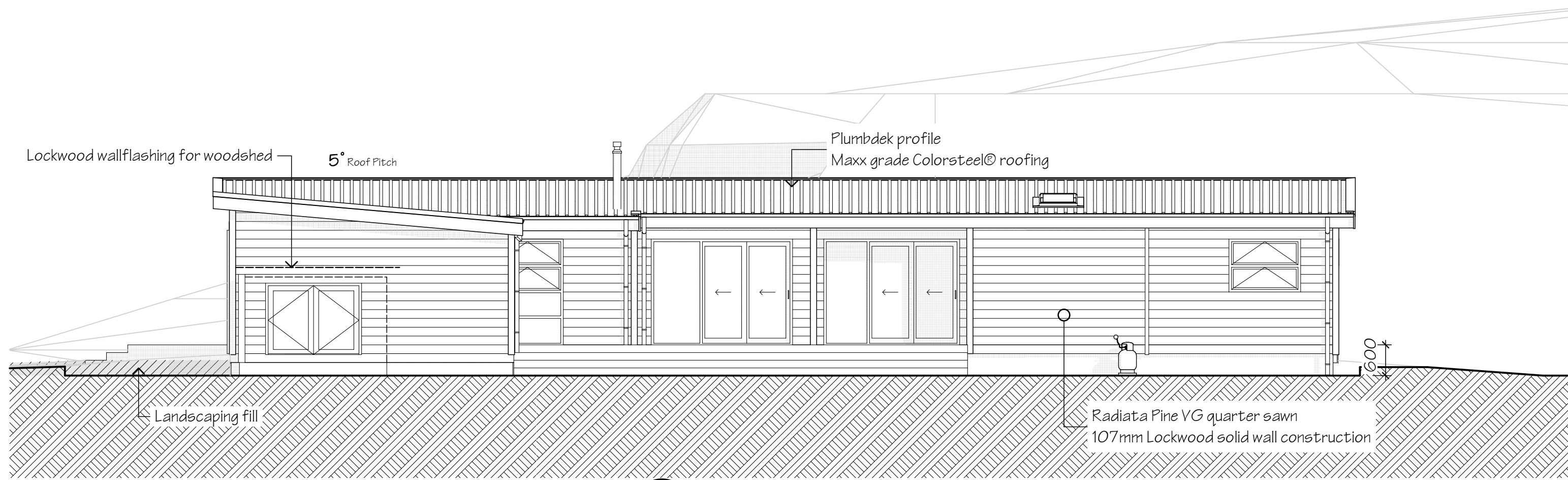

A East Elevation
scale 1:75

BUILDING ENVELOPE RISK MATRIX		
East Elevation		
Risk Factor	Risk Severity	Risk Score
Wind zone (per NZS 3604)	Very high risk	2
Number of storeys	Low risk	0
Roof/wall intersection design	Low risk	0
Eaves width	High risk	2
Envelope complexity	Low risk	0
Deck design	Low risk	0
Total Risk Score:		4

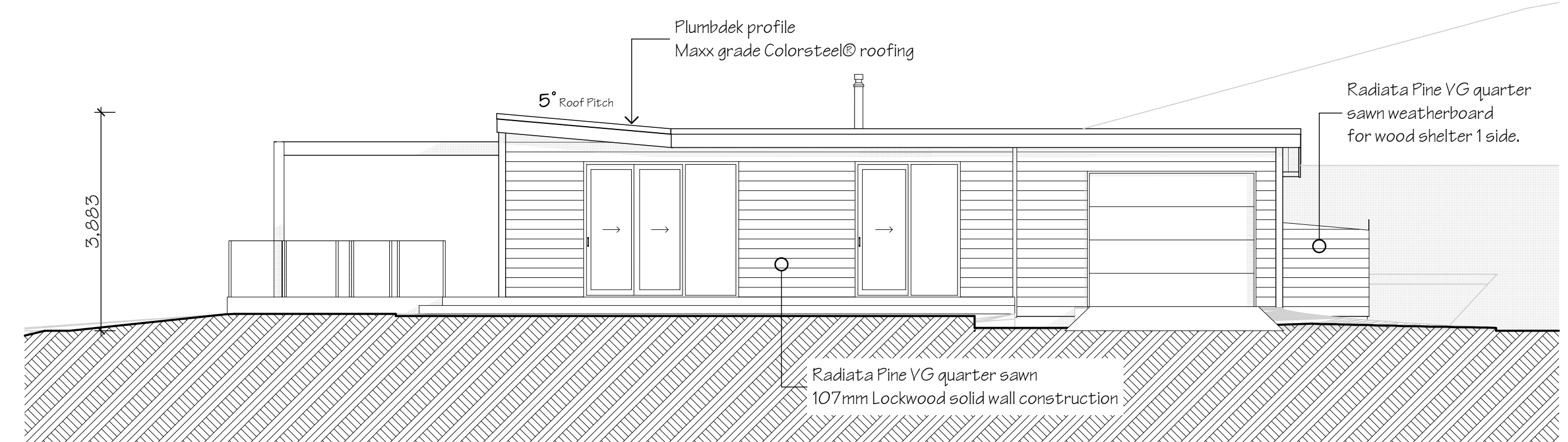

B South Elevation
scale 1:75

BUILDING ENVELOPE RISK MATRIX		
South Elevation		
Risk Factor	Risk Severity	Risk Score
Wind zone (per NZS 3604)	Very high risk	2
Number of storeys	Low risk	0
Roof/wall intersection design	Low risk	0
Eaves width	High risk	2
Envelope complexity	Low risk	0
Deck design	Low risk	0
Total Risk Score:		4

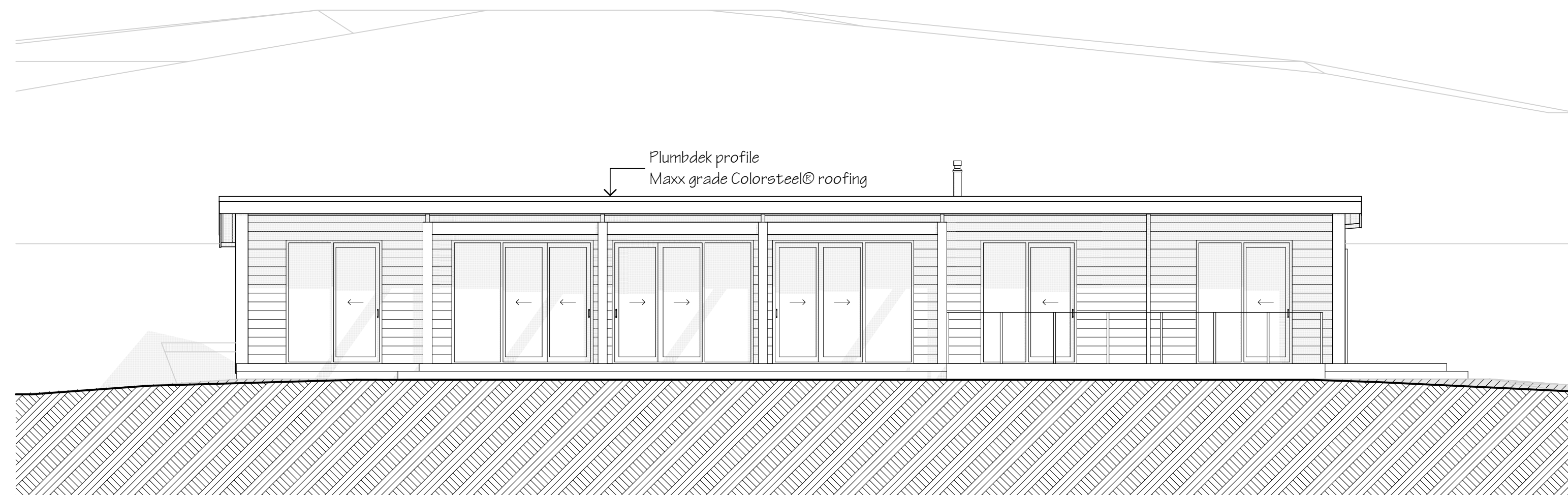

C West Elevation
scale 1:75

BUILDING ENVELOPE RISK MATRIX		
West Elevation		
Risk Factor	Risk Severity	Risk Score
Wind zone (per NZS 3604)	Very high risk	2
Number of storeys	Low risk	0
Roof/wall intersection design	High risk	3
Eaves width	Low risk	0
Envelope complexity	Low risk	0
Deck design	Low risk	0
Total Risk Score:		5

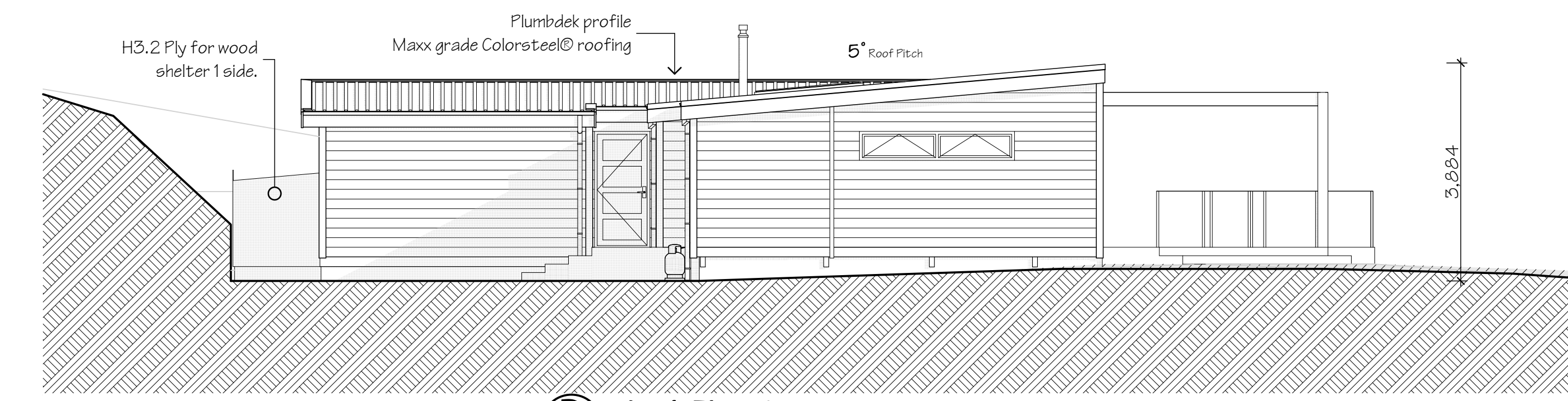

D North Elevation
scale 1:75

BUILDING ENVELOPE RISK MATRIX		
North Elevation		
Risk Factor	Risk Severity	Risk Score
Wind zone (per NZS 3604)	Very high risk	2
Number of storeys	Low risk	0
Roof/wall intersection design	Low risk	0
Eaves width	High risk	2
Envelope complexity	Low risk	0
Deck design	Low risk	0
Total Risk Score:		4



Codemark Certificate: GM-CM30044 - Rev F

The Lockwood 107mm exterior & 44mm interior walls & joinery (Lockwood wall system) are certified to meet the provisions of the NZBC clauses as listed on the Certificate of Conformity.

Floor Area:	170.42 m2	Sheet:
Scale:	1:50	2/7
House Type:	Verandah Mod	

Drawing Type: **Elevations**

Job Number: **L16013**

© All plans copyright Lockwood

LOCKWOOD DESIGN REFERENCE PLANS.

These plans can only be used by Licensed Lockwood Contractors and Lockwood Group staff. Specifications and details are indicative and do not account for project or site specific requirements or changes to relevant NZ Standard. These plans are not suitable for Consent and are not to be reproduced.