

Codemark Certificate: GM-CM30044  
 The Lockwood 107mm exterior & 44mm interior walls & joinery (Lockwood wall system) are certified to meet the provisions of the NZBC clauses as listed on the Certificate of Conformity

Floor Area:	125 m2
Scale:	1:100
House Type:	Skagen

Drawing Type: **Floor Plan**

Job Number: **L14020**

LOCKWOOD DESIGN REFERENCE PLANS.  
 These plans can only be used by Licensed Lockwood Contractors and Lockwood Group staff.  
 Specifications and details are indicative and do not account for project or site specific requirements or changes to relevant NZ Standard  
 These plans are not suitable for Consent and are not to be reproduced.

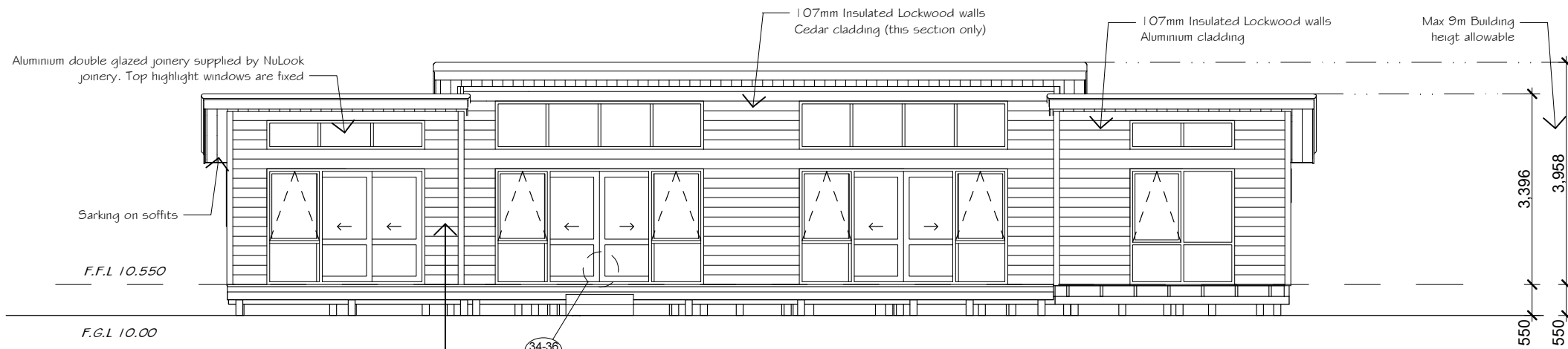

**ELEVATION A**

44mm Lockwood wall, on 35# batten with K.I.O Kooltherm 30mm insulation (or similar) with 19mm aluminium cladding weatherboard. R Value = 1.6

44mm Lockwood wall, on 35# batten with K.I.O Kooltherm 30mm insulation (or similar) with 20mm Cavity batten and 19mm aluminium cladding weatherboard. Detail 19 R Value = 1.6

A Profiles / repairs to all corners

F.F.L 10.550

F.G.L 10.00

**ELEVATION B**

Timber Subfloor. Base lining, 6mm Hardiflex lining

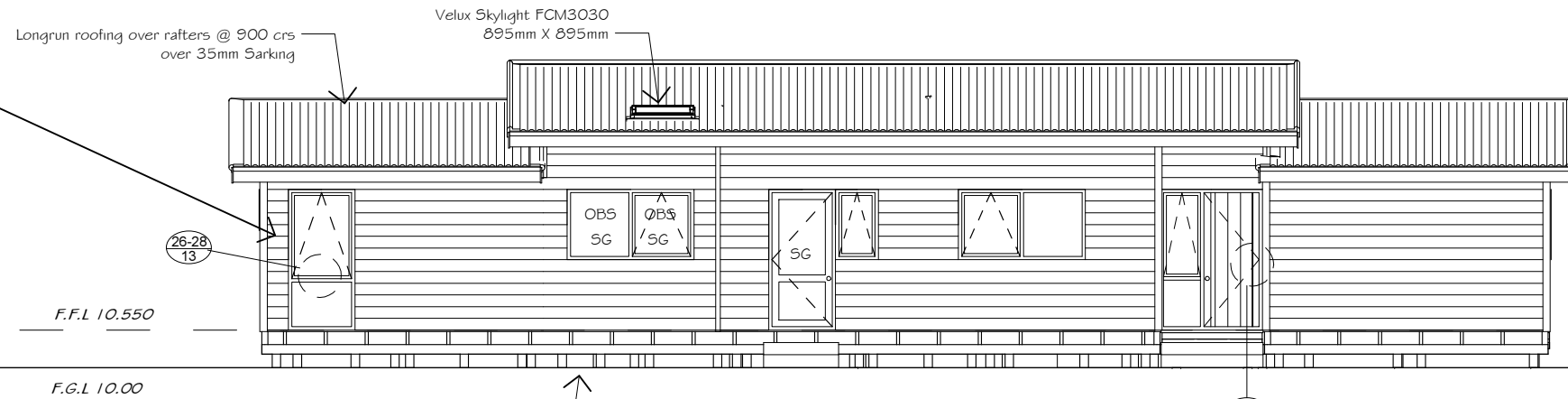

**ELEVATION C**

20mm Particle board flooring over 190X45 joists @ 600crs H1.2 msg 8 over 2/140X45 bearers H3.2 msg 8 over DPC over Concrete 200 series block

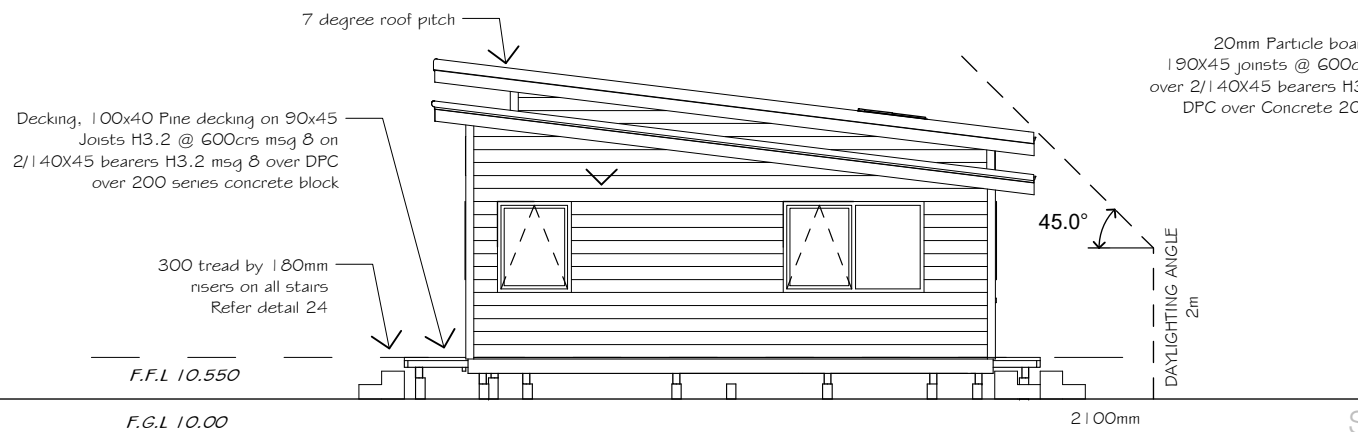

**ELEVATION D**

**LOCKWOOD DESIGN REFERENCE PLANS.**

These plans can only be used by Licensed Lockwood Contractors and Lockwood Group staff. Specifications and details are indicative and do not account for project or site specific requirements or changes to relevant NZ Standard. These plans are not suitable for Consent and are not to be reproduced.