

Floor Plan Scale 1:100 Area :167.41m<sup>2</sup>



Codemark Certificate: GM-CM30044  
 The Lockwood 107mm exterior & 44mm interior walls & joinery (Lockwood wall system) are certified to meet the provisions of the NZBC clauses as listed on the Certificate of Conformity

Floor Area:	167 m2
Scale:	1:100
House Type:	Madrid Modified

Drawing Type: **Floor Plan**

Job Number: **L15021**

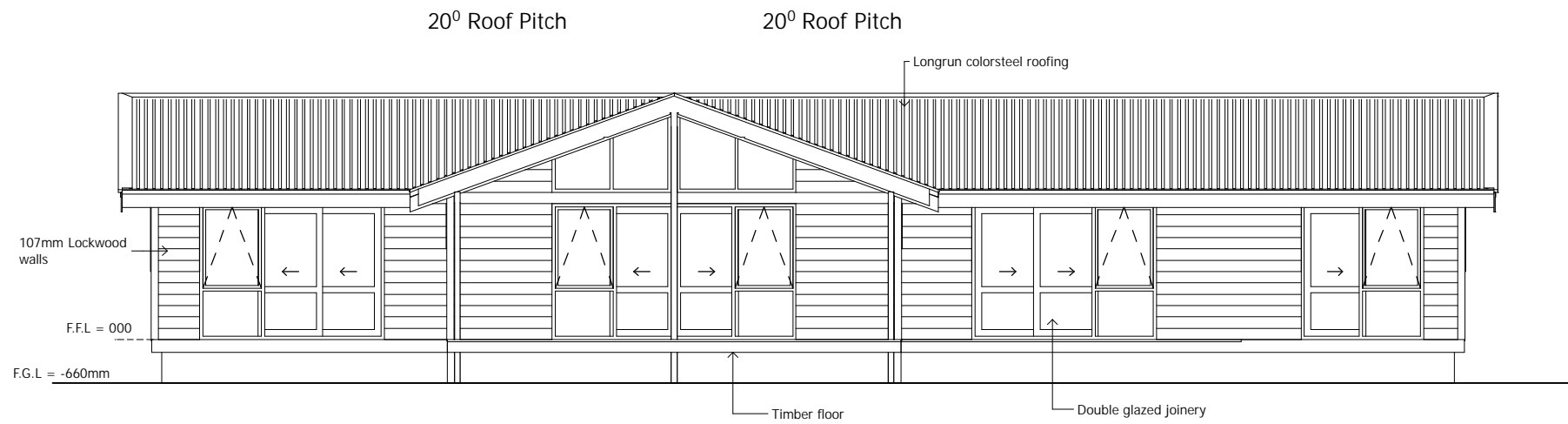

○ ELEVATION A  
PROPOSED

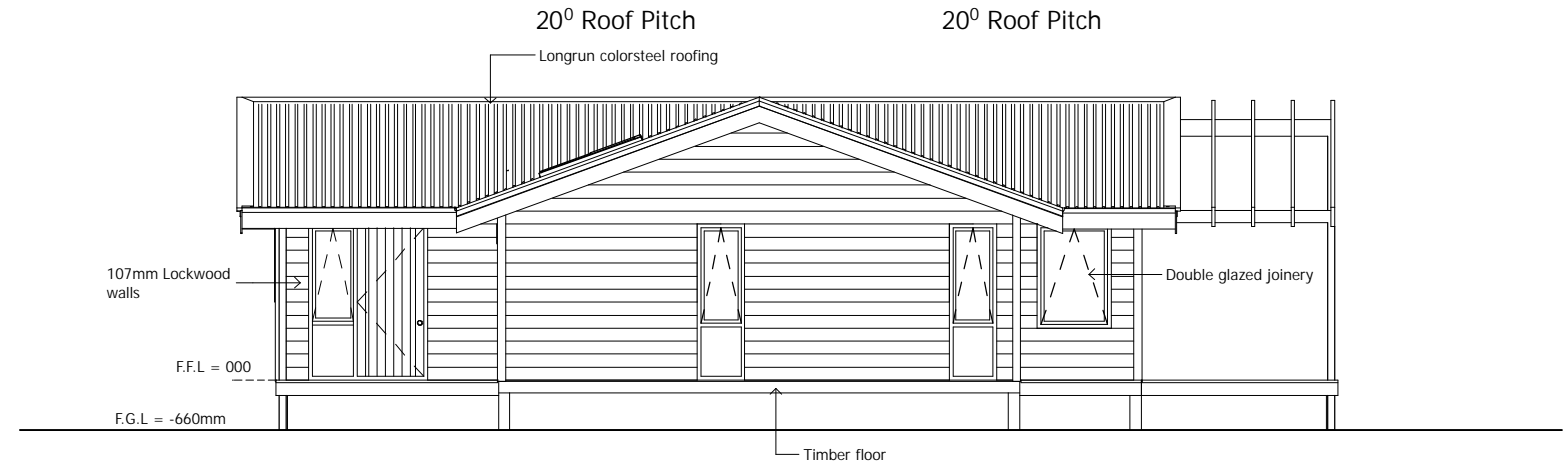

○ ELEVATION B  
PROPOSED

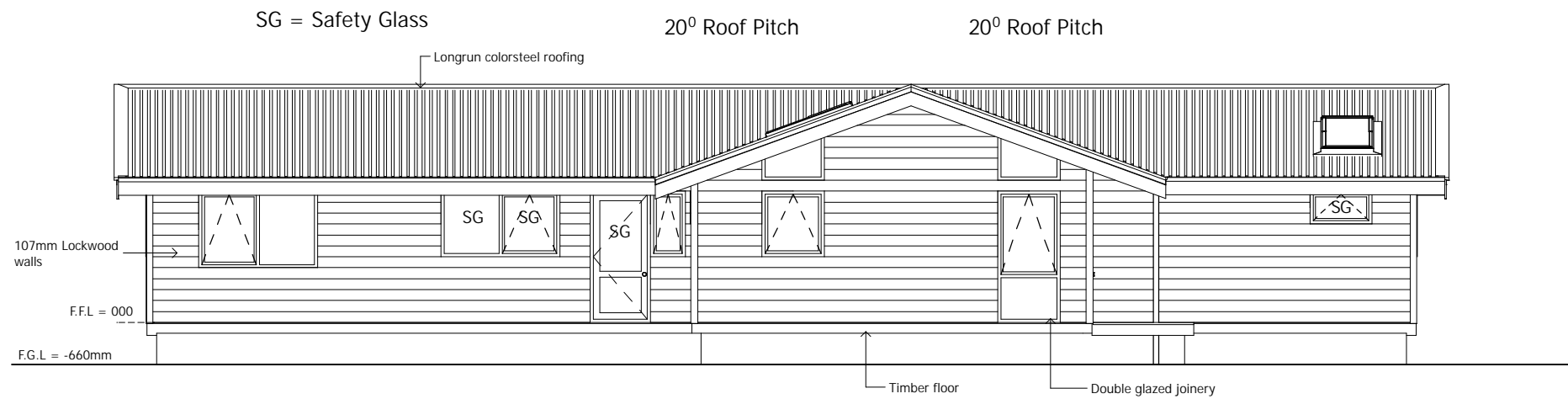

○ ELEVATION C  
PROPOSED



○ ELEVATION D  
PROPOSED