

Floor Plan Scale 1:75 Area: 127.14m²



Codemark Certificate: GM-CM30044
 The Lockwood 107mm exterior & 44mm interior walls & joinery (Lockwood wall system) are certified to meet the provisions of the NZBC clauses as listed on the Certificate of Conformity

Floor Area:	127.14 m2
Scale:	1:75 @ A2
House Type:	Lifestyler Mod

Drawing Type:

Floor Plan

Job Number:

L20010

LOCKWOOD DESIGN REFERENCE PLANS.

These plans can only be used by Licensed Lockwood Contractors and Lockwood Group staff.

Specifications and details are indicative and do not account for project or site specific requirements or changes to relevant NZ Standard

These plans are not suitable for Consent and are not to be reproduced.

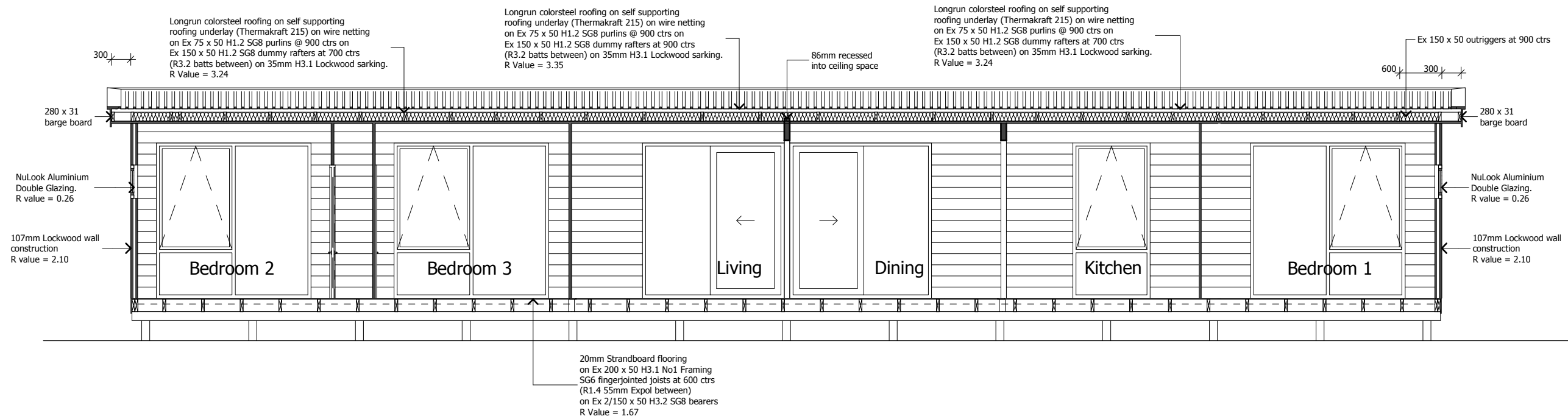
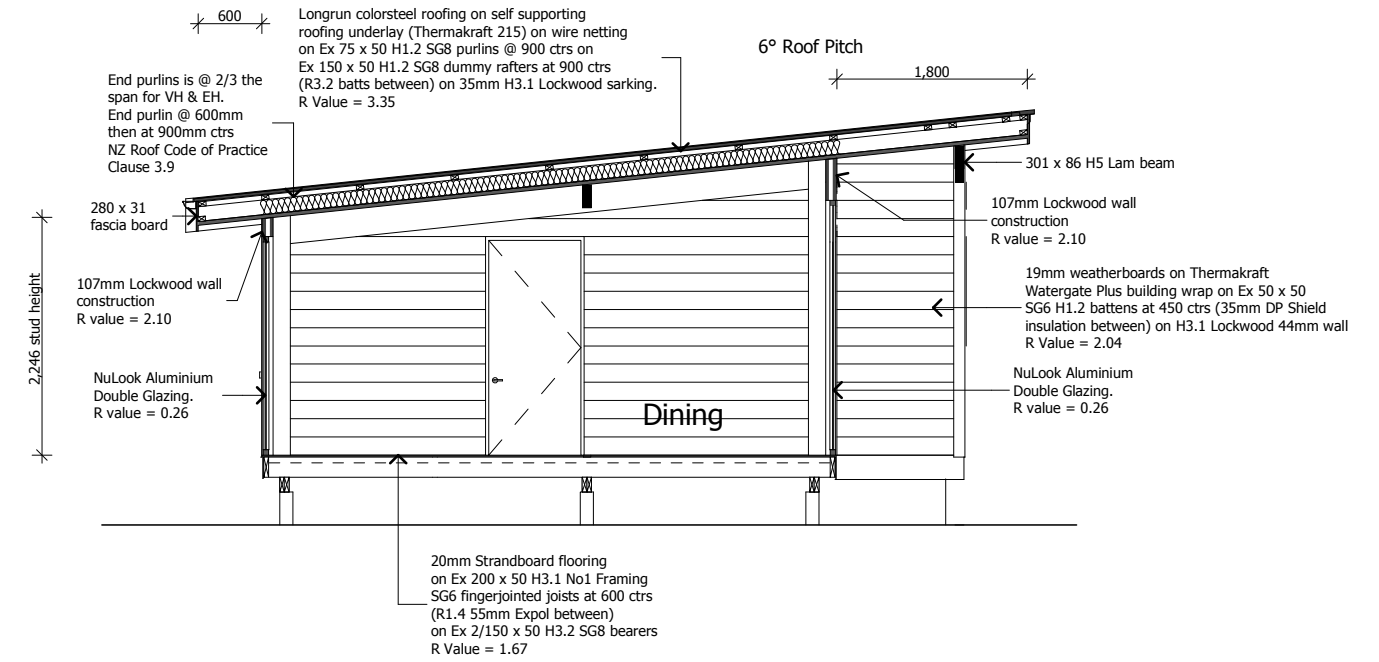
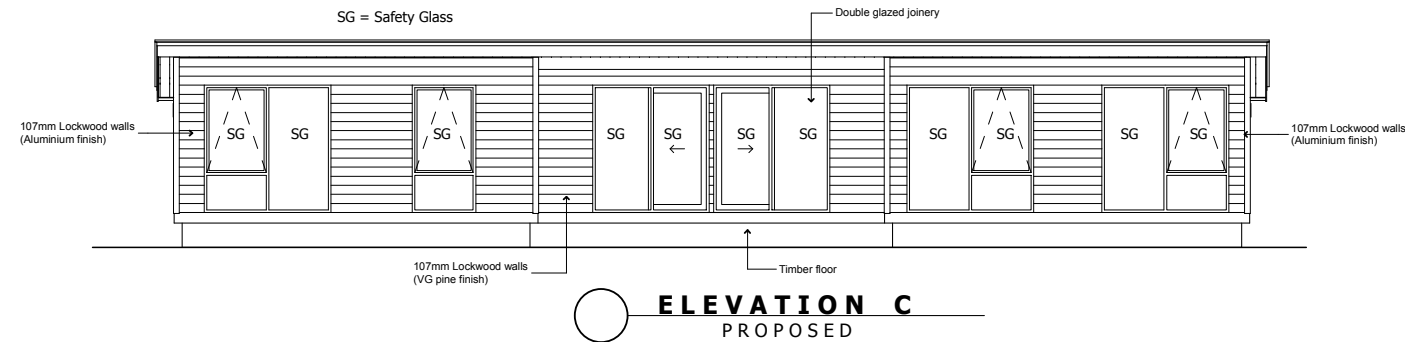
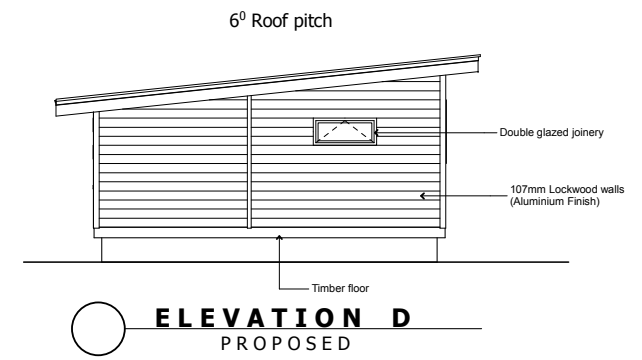
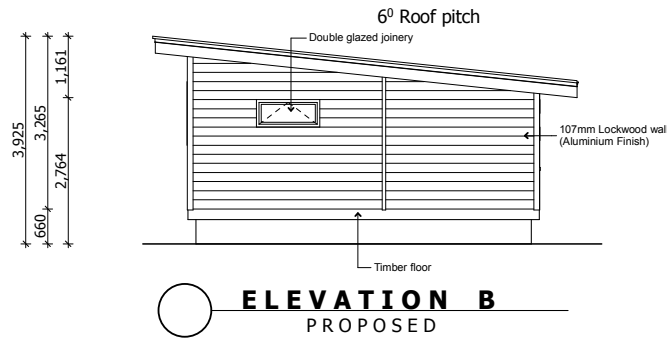
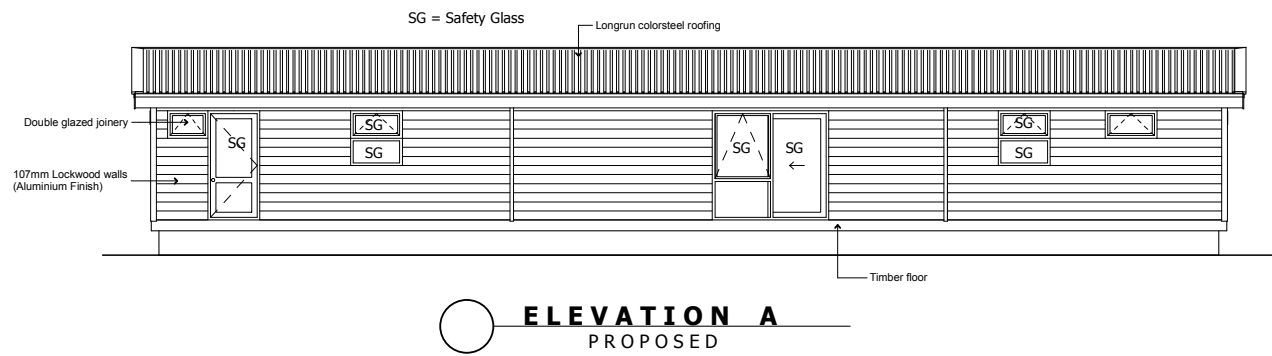

LOCKWOOD DESIGN REFERENCE PLANS.

These plans can only be used by Licensed Lockwood Contractors and Lockwood Group staff.

Specifications and details are indicative and do not account for project or site specific requirements or changes to relevant NZ Standard

These plans are not suitable for Consent and are not to be reproduced.