

Sheet Index	
Layout ID	Layout Name
01	Foundation Plan
02	Floor Plan
03	Elevations & Sections
04	Wall Details
05	Window & Door Details
06	Roof Details
07	Roof Details
08	Window & Door Sche...

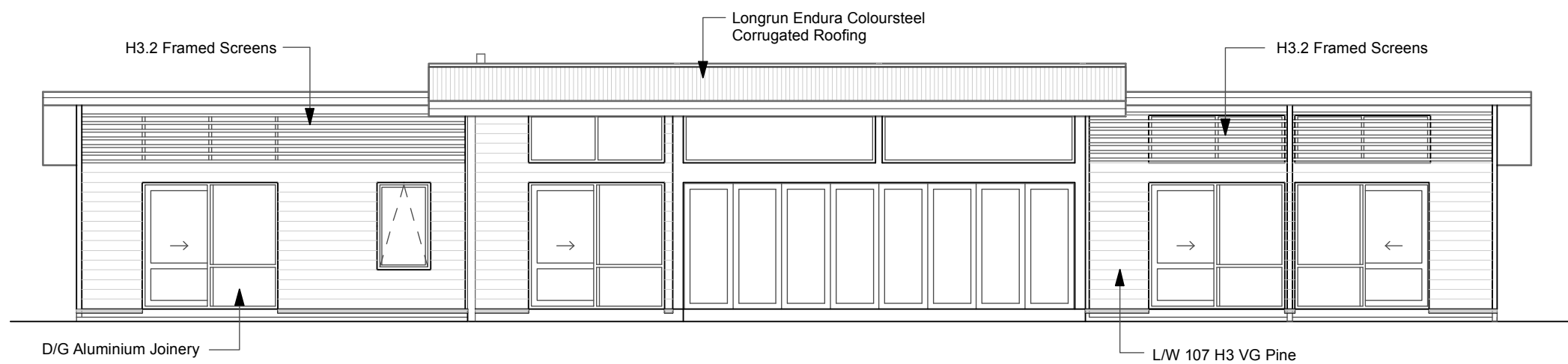

LOCKWOOD

Designed for good



Northern Elevation Scale - 1 : 100

BUILDING ENVELOPE RISK MATRIX		
RISK FACTOR	RISK SEVERITY	RISK SCORE
Wind Zone (per NZS 3604)	High	1
No. of Storeys	Low	0
Roof/Wall Intersection	Very High	5
Eaves width	High	2
Envelope Complexity	Low	0
Deck Design	Low	0
RISK SCORE TOTALS		8

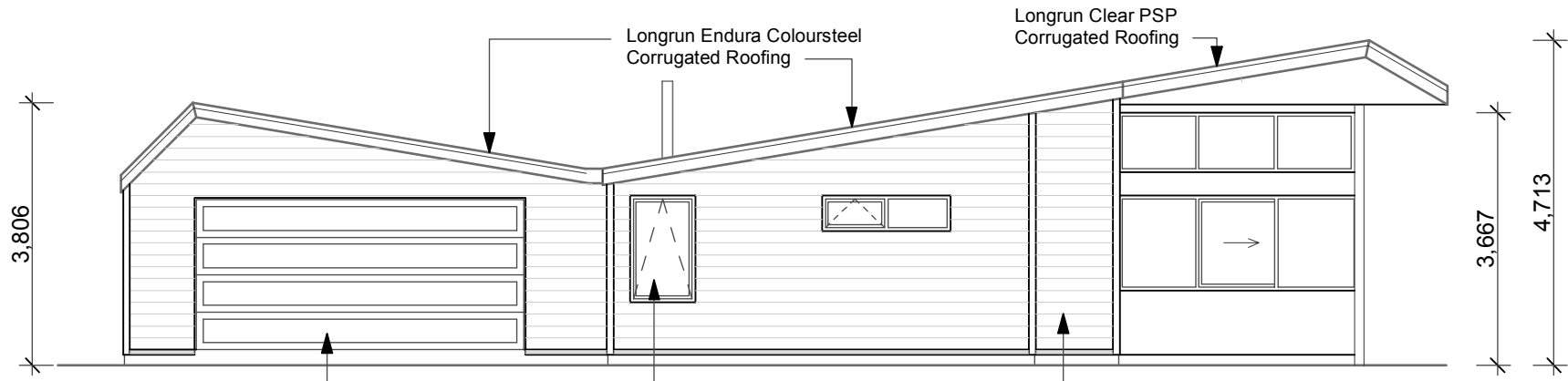

Eastern Elevation Scale - 1 : 100

BUILDING ENVELOPE RISK MATRIX		
RISK FACTOR	RISK SEVERITY	RISK SCORE
Wind Zone (per NZS 3604)	High	1
No. of Storeys	Low	0
Roof/Wall Intersection	Very High	5
Eaves width	High	2
Envelope Complexity	Low	0
Deck Design	Low	0
RISK SCORE TOTALS		8

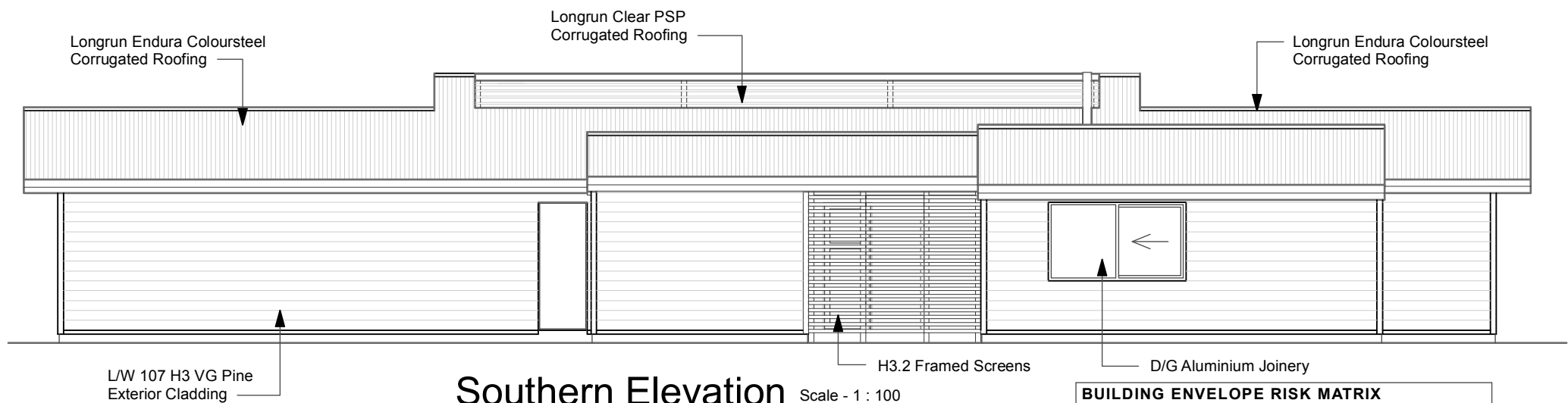

Southern Elevation Scale - 1 : 100

BUILDING ENVELOPE RISK MATRIX		
RISK FACTOR	RISK SEVERITY	RISK SCORE
Wind Zone (per NZS 3604)	High	1
No. of Storeys	Low	0
Roof/Wall Intersection	Very High	5
Eaves width	High	2
Envelope Complexity	Low	0
Deck Design	Low	0
RISK SCORE TOTALS		8

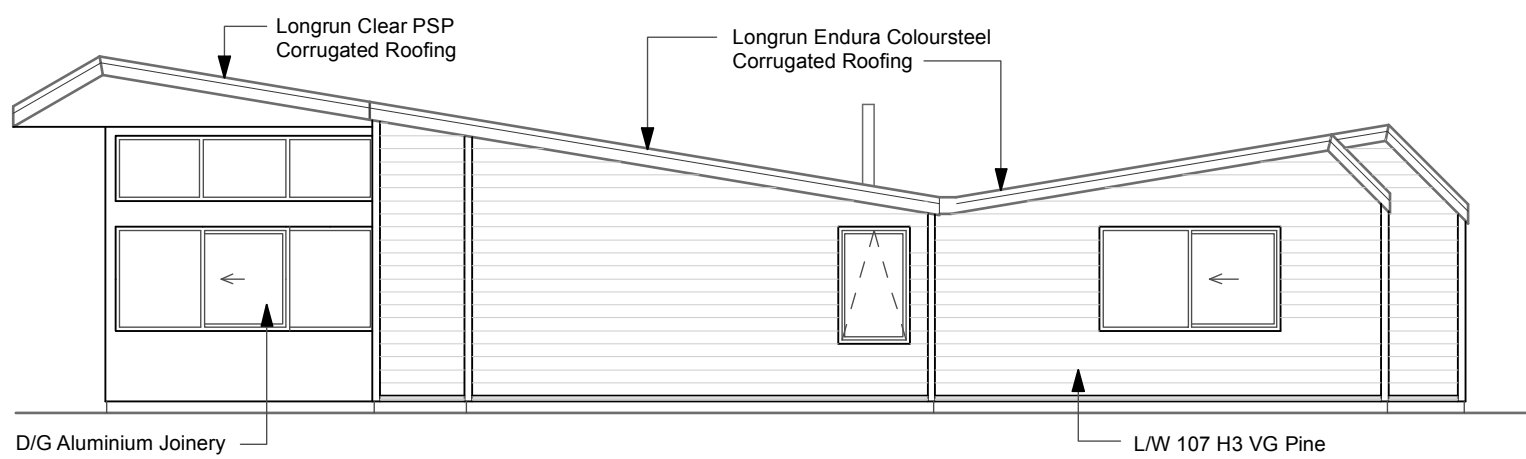

Western Elevation Scale - 1 : 100

BUILDING ENVELOPE RISK MATRIX		
RISK FACTOR	RISK SEVERITY	RISK SCORE
Wind Zone (per NZS 3604)	High	1
No. of Storeys	Low	0
Roof/Wall Intersection	Very High	5
Eaves width	High	2
Envelope Complexity	Low	0
Deck Design	Low	0
RISK SCORE TOTALS		8

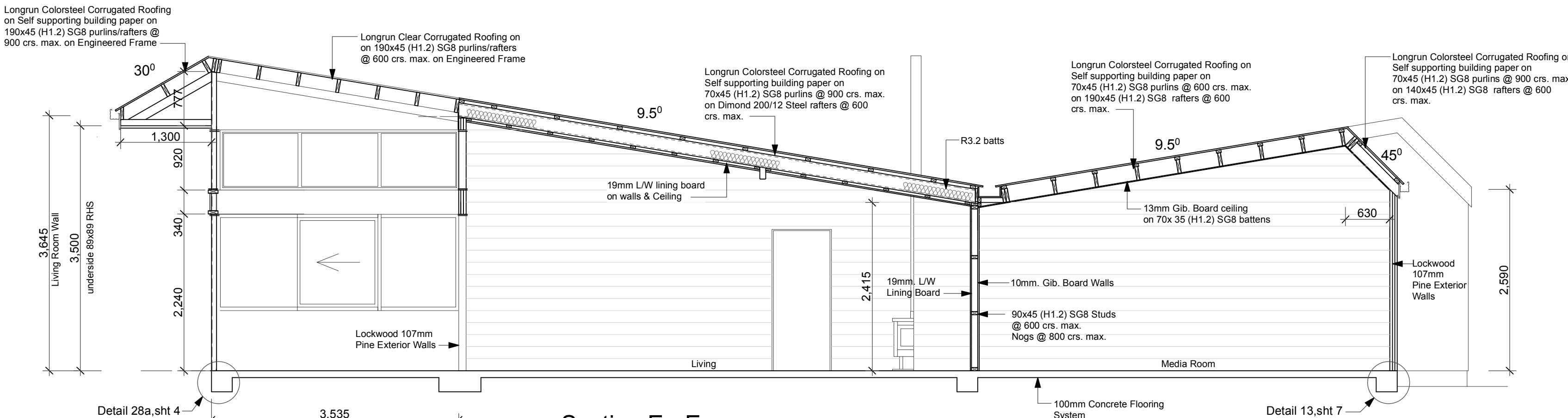

Section E - E Scale - 1 : 50

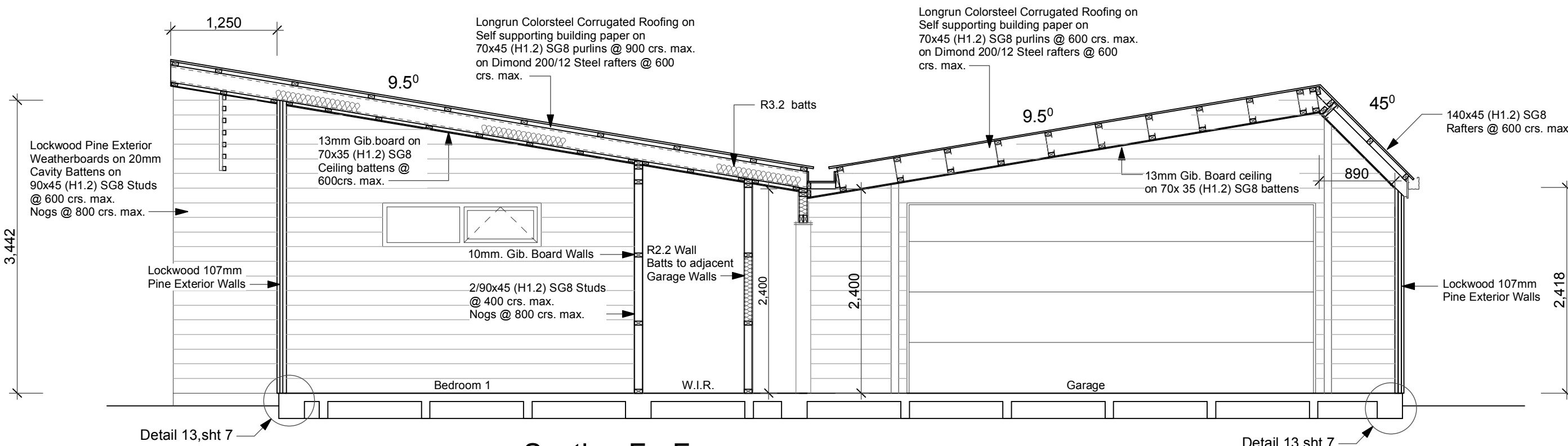

Section F - F Scale - 1 : 50

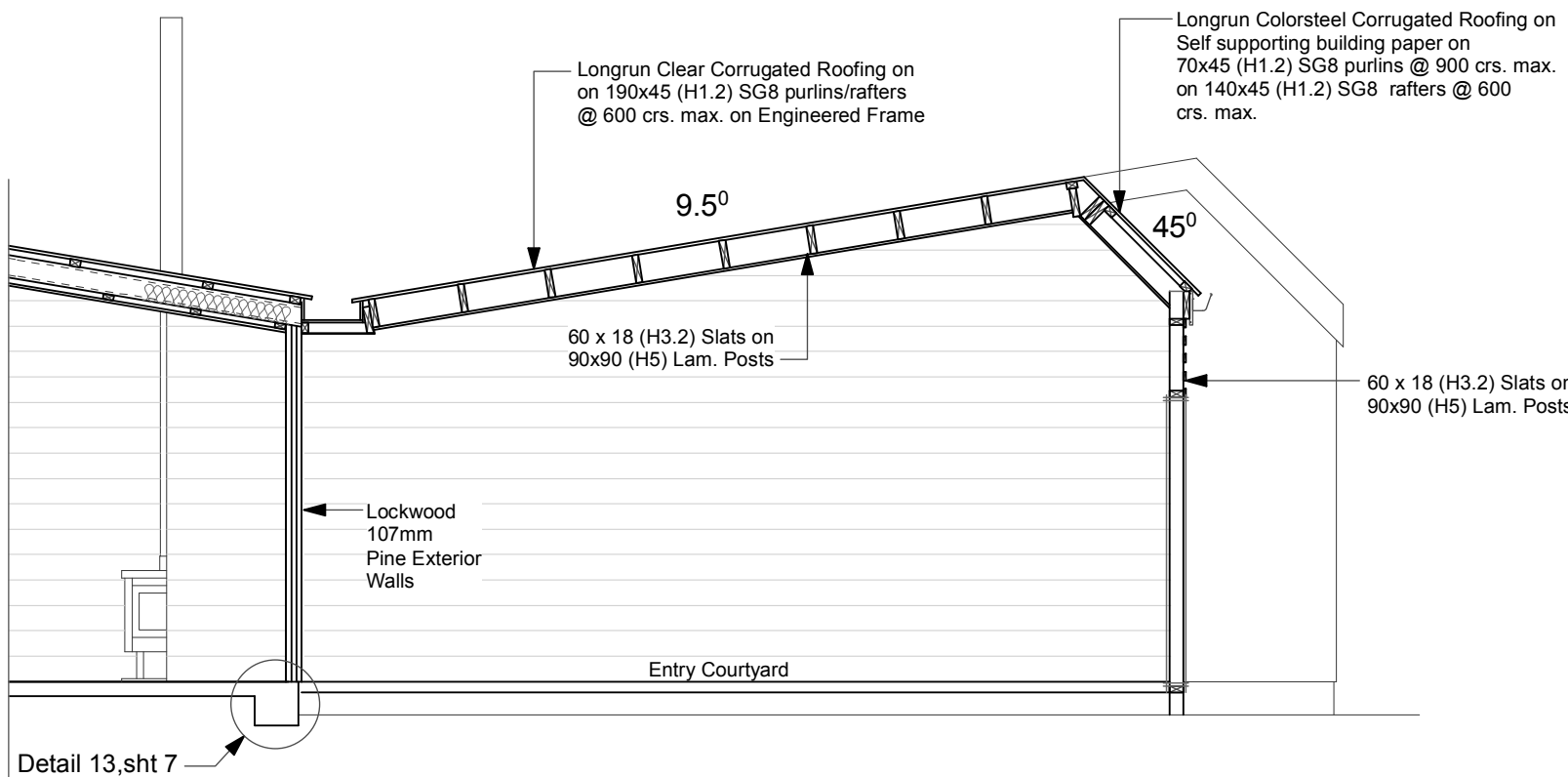

Section G - G Scale - 1 : 50



Codemark Certificate: GM-CM30044

The Lockwood 107mm exterior & 44mm interior walls & joinery (Lockwood wall system) are certified to meet the provisions of the NZBC clauses as listed on the Certificate of Conformity

Floor Area:	267.39 m2	Sheet: 3/8
Scale:	1:50, 1:100 @ A1	
House Type:	Gullwing Mod	

Drawing Type:
Elevations & Sections

Job Number:

© All plans copyright Lockwood

LOCKWOOD DESIGN REFERENCE PLANS.
These plans can only be used by Licensed Lockwood Contractors and Lockwood Group staff.
Specifications and details are indicative and do not account for project or site specific requirements or changes to relevant NZ Standard
These plans are not suitable for Consent and are not to be reproduced.