

Ground Floor Plan Scale 1:100 Area:177.45m²



Codemark Certificate: GM-CM30044

The Lockwood 107mm exterior & 44mm interior walls & joinery (Lockwood wall system) are certified to meet the provisions of the NZBC clauses as listed on the Certificate of Conformity

Floor Area:	274.04 m ²	Sheet:
Scale:	1:100	
		1/18

House Type: Design and Build
Drawing Type: Ground Floor Plan

Job Number: L13004

© All plans copyright Lockwood

LOCKWOOD DESIGN REFERENCE PLANS.

These plans can only be used by Licensed Lockwood Contractors and Lockwood Group staff.

Specifications and details are indicative and do not account for project or site specific requirements or changes to relevant NZ Standard

These plans are not suitable for Consent and are not to be reproduced.

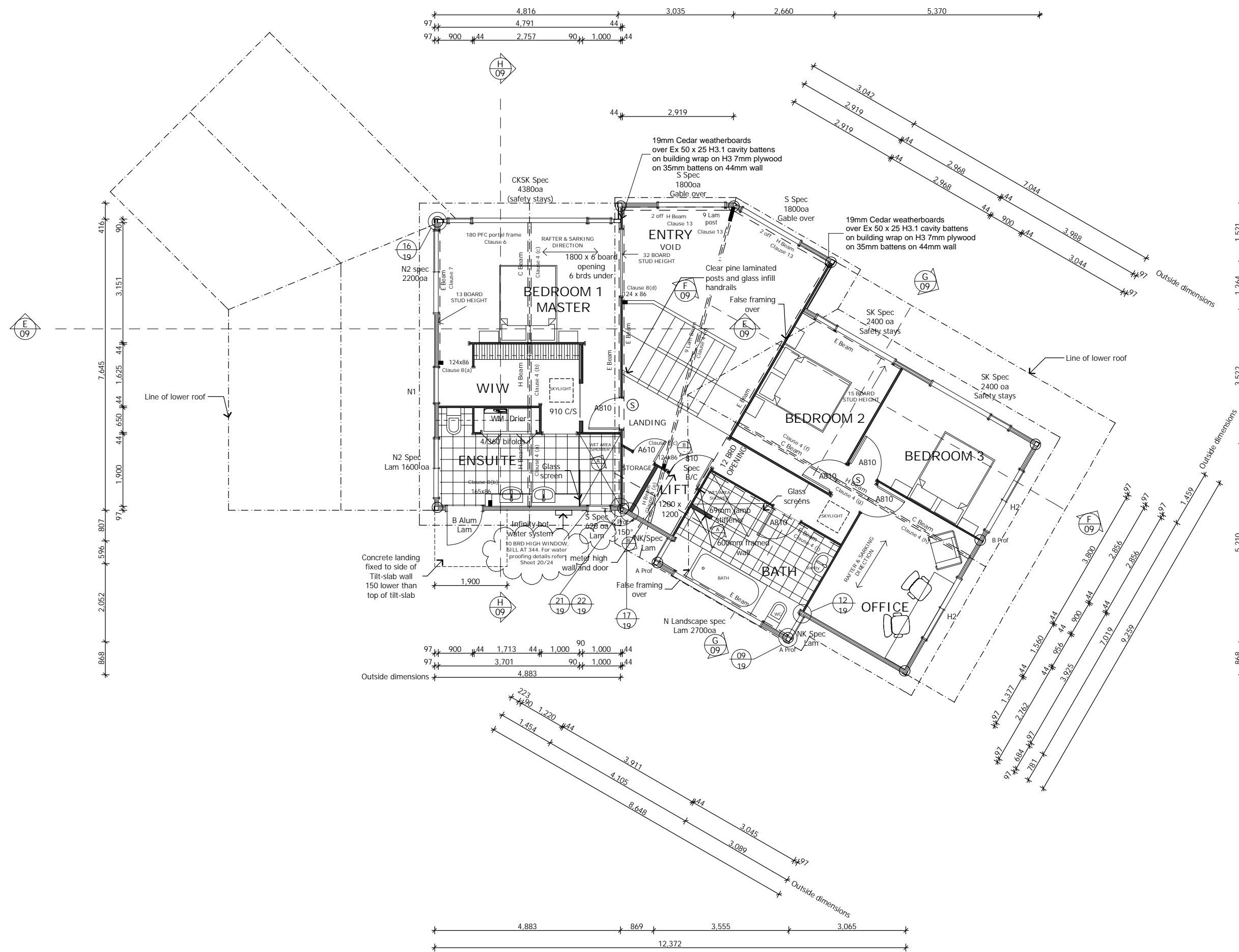

First Floor Plan Scale 1:100 Area:96.59m²



Codemark Certificate: GM-CM30044
 The Lockwood 107mm exterior & 44mm interior walls & joinery (Lockwood wall system) are certified to meet the provisions of the NZBC clauses as listed on the Certificate of Conformity

Floor Area:	274.04 m ²	Sheet:
Scale:	1:100	
		2/18
House Type:	Design and Build	

Drawing Type: **First Floor Plan**

Job Number: **L13004**

© All plans copyright Lockwood

LOCKWOOD DESIGN REFERENCE PLANS.
 These plans can only be used by Licensed Lockwood Contractors and Lockwood Group staff.
 Specifications and details are indicative and do not account for project or site specific requirements or changes to relevant NZ Standard
 These plans are not suitable for Consent and are not to be reproduced.

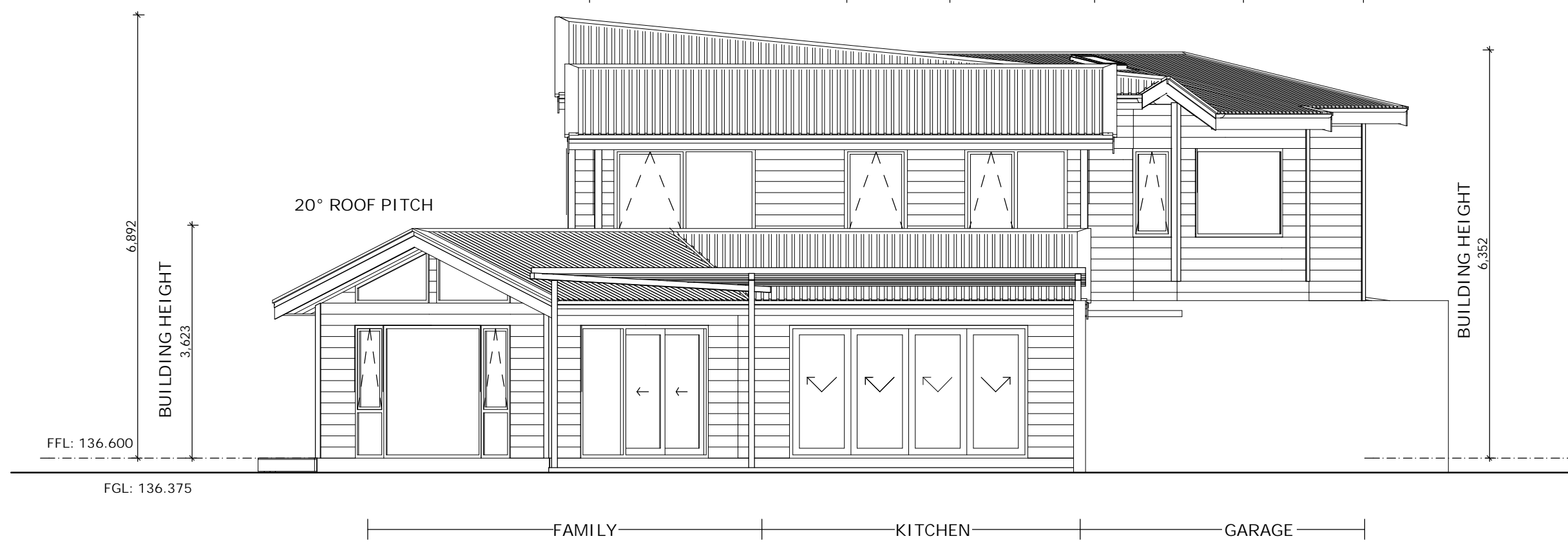
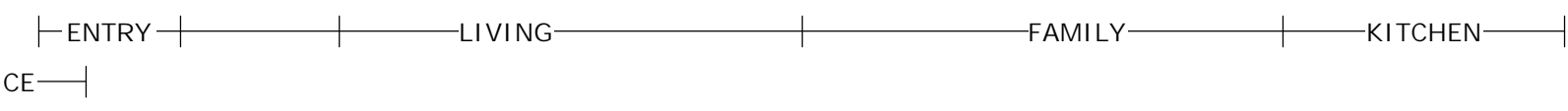
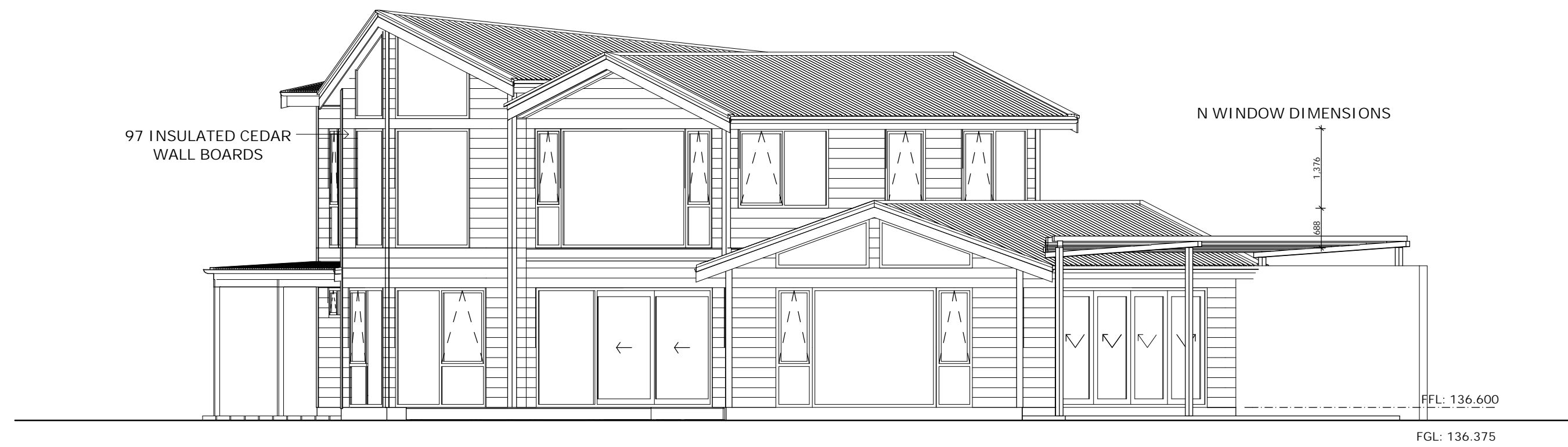
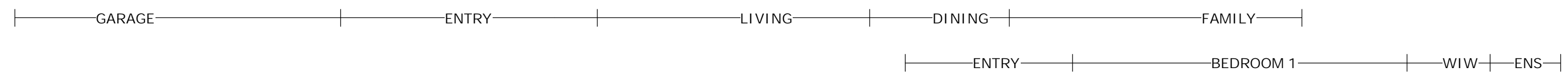
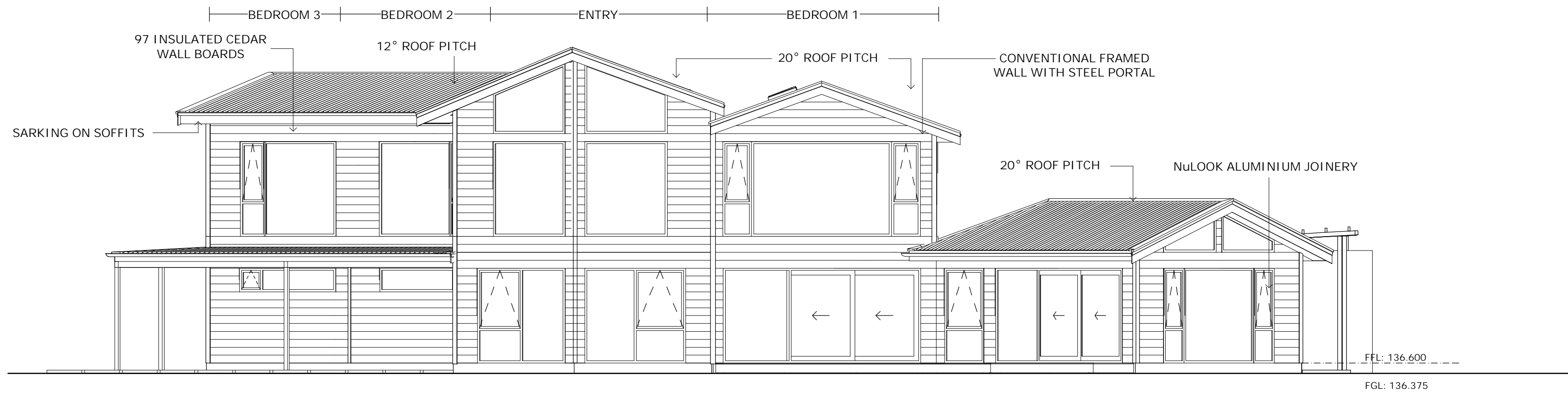

Codemark Certificate: GM-CM30044
The Lockwood 107mm exterior & 44mm interior walls & joinery (Lockwood wall system) are certified to meet the provisions of the NZBC clauses as listed on the Certificate of Conformity

Floor Area:	274.04 m2	Sheet:
Scale:	1:75	
		5/18
House Type:	Design and Build	

Elevations

Job Number:
L13004

© All plans copyright Lockwood

LOCKWOOD DESIGN REFERENCE PLANS.
These plans can only be used by Licensed Lockwood Contractors and Lockwood Group staff.
Specifications and details are indicative and do not account for project or site specific requirements or changes to relevant NZ Standard
These plans are not suitable for Consent and are not to be reproduced.



Codemark Certificate: GM-CM30044
 The Lockwood 107mm exterior & 44mm interior walls & joinery (Lockwood wall system) are certified to meet the provisions of the NZBC clauses as listed on the Certificate of Conformity

Floor Area:	274.04 m ²	Sheet:
Scale:	1:75	
		6/18
House Type:	Design and Build	
Drawing Type:	Elevations	

Job Number:
L13004
 © All plans copyright Lockwood

LOCKWOOD DESIGN REFERENCE PLANS.
 These plans can only be used by Licensed Lockwood Contractors and Lockwood Group staff.
 Specifications and details are indicative and do not account for project or site specific requirements or changes to relevant NZ Standard
 These plans are not suitable for Consent and are not to be reproduced.