

**Lower Floor: 272.05m<sup>2</sup>**  
 198.01m<sup>2</sup> + 74.04m<sup>2</sup> Garage

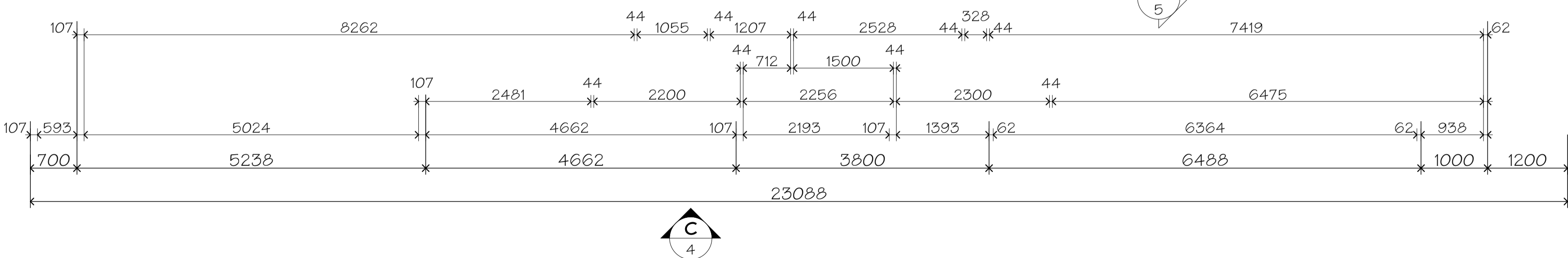

Codemark Certificate: GM-CM30044  
 The Lockwood 107mm exterior & 44mm interior walls & joinery (Lockwood wall system) are certified to meet the provisions of the NZBC clauses as listed on the Certificate of Conformity

Floor Area:	327.86 m <sup>2</sup>	Sheet:
Scale:	1:50, 1:5 @ A1	1/9
House Type:	Design and Build	

Drawing Type: **Lower Floor Plan**

Job Number: **L17042**

LOCKWOOD DESIGN REFERENCE PLANS.  
 These plans can only be used by Licensed Lockwood Contractors and Lockwood Group staff.  
 Specifications and details are indicative and do not account for project or site specific requirements or changes to relevant NZ Standard  
 These plans are not suitable for Consent and are not to be reproduced.

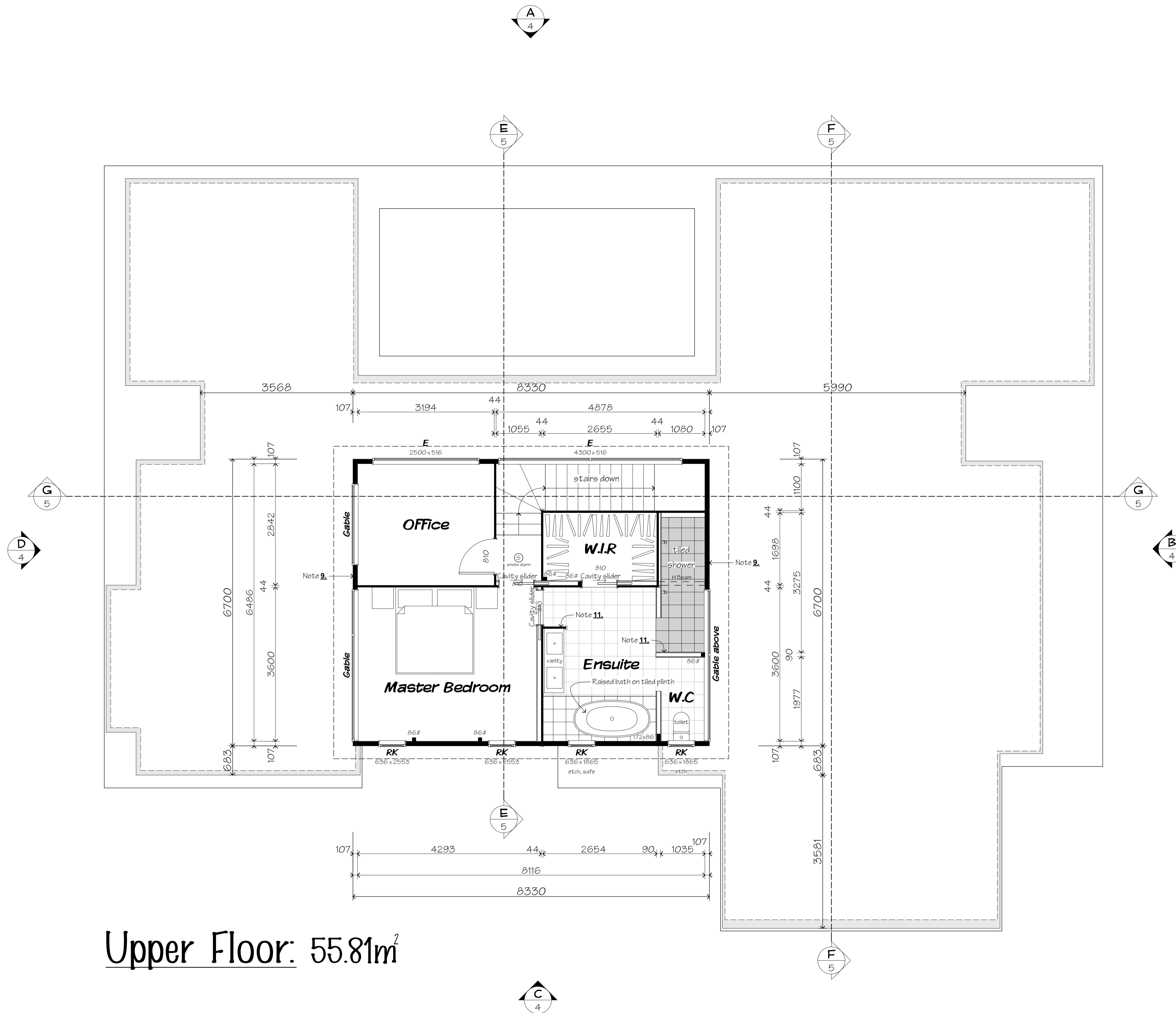

**Upper Floor: 55.81m<sup>2</sup>**



Codemark Certificate: GM-CM30044 -

The Lockwood 107mm exterior & 44mm interior walls & joinery (Lockwood wall system) are certified to meet the provisions of the NZBC clauses as listed on the Certificate of Conformity

Floor Area:	327.86 m <sup>2</sup>	Sheet:
Scale:	1:50 @ A1	2/9
House Type:	Design and Build	

Drawing Type:  
**Upper Floor Plan**

Job Number:  
**L17042**

© All plans copyright Lockwood

LOCKWOOD DESIGN REFERENCE PLANS.  
These plans can only be used by Licensed Lockwood Contractors and Lockwood Group staff.  
Specifications and details are indicative and do not account for project or site specific requirements or changes to relevant NZ Standard  
These plans are not suitable for Consent and are not to be reproduced.

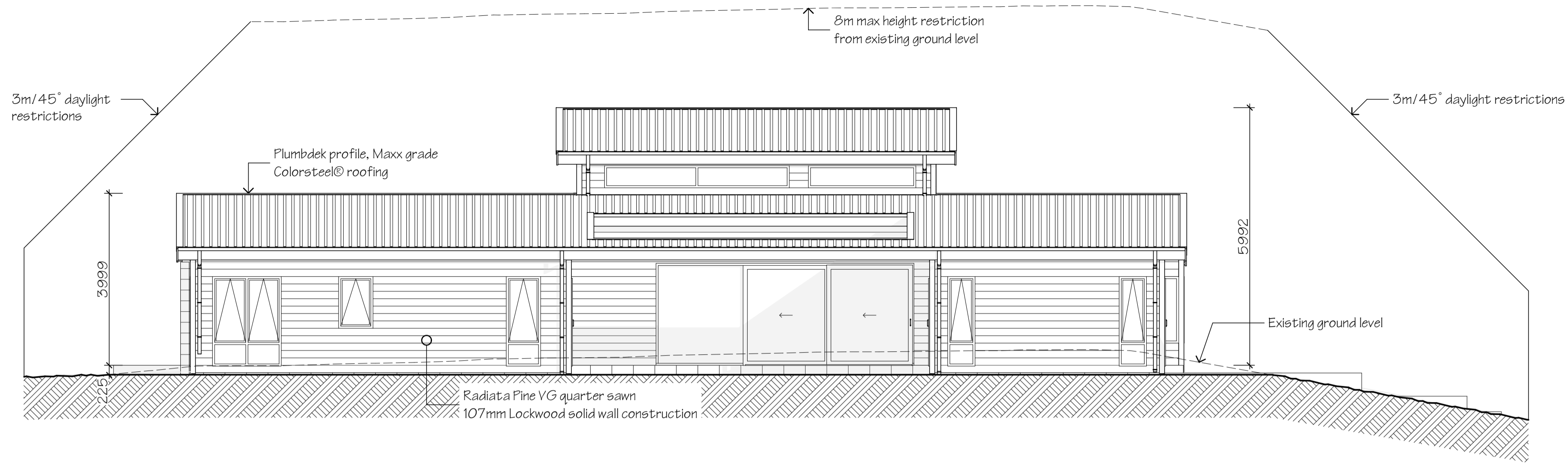

**A North Elevation**  
scale 1:75

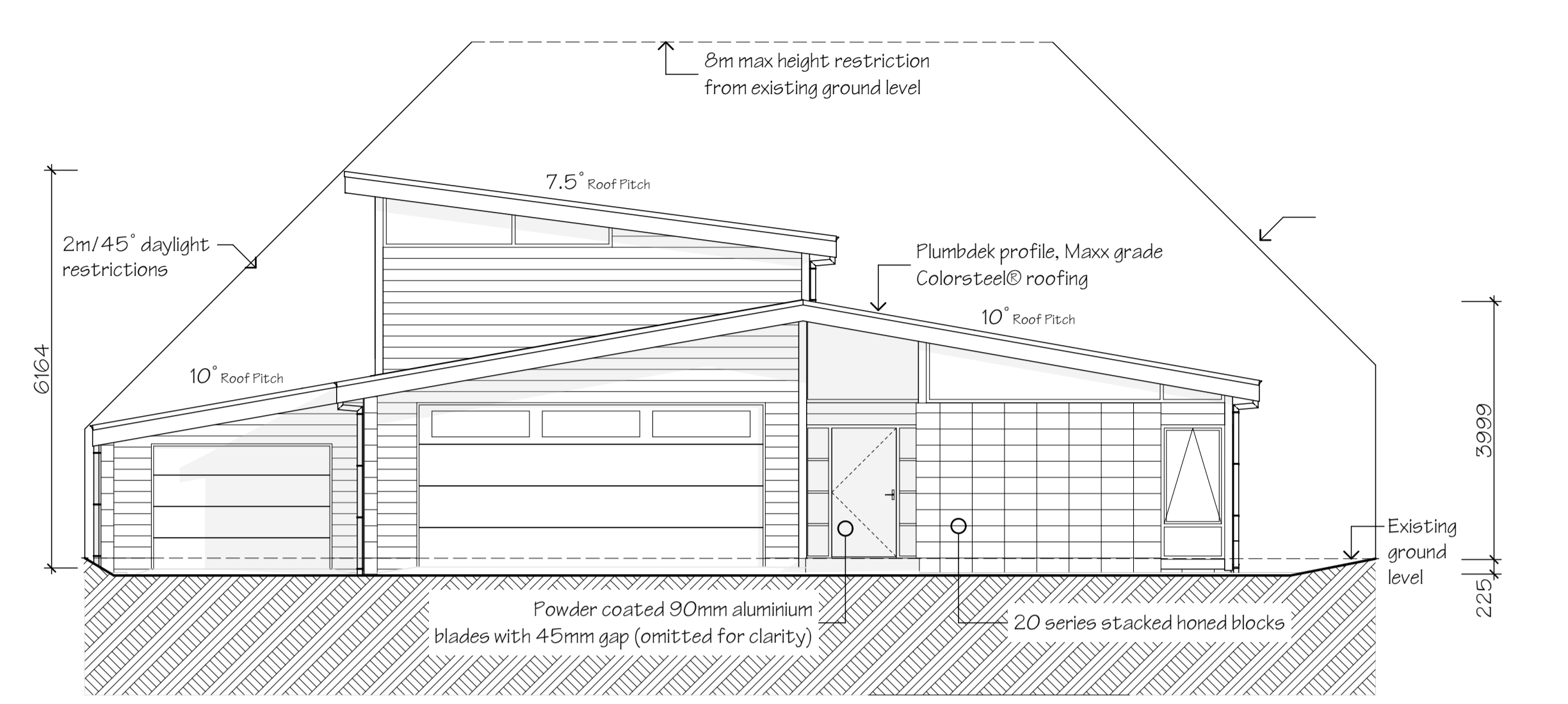

**B East Elevation**  
scale 1:75

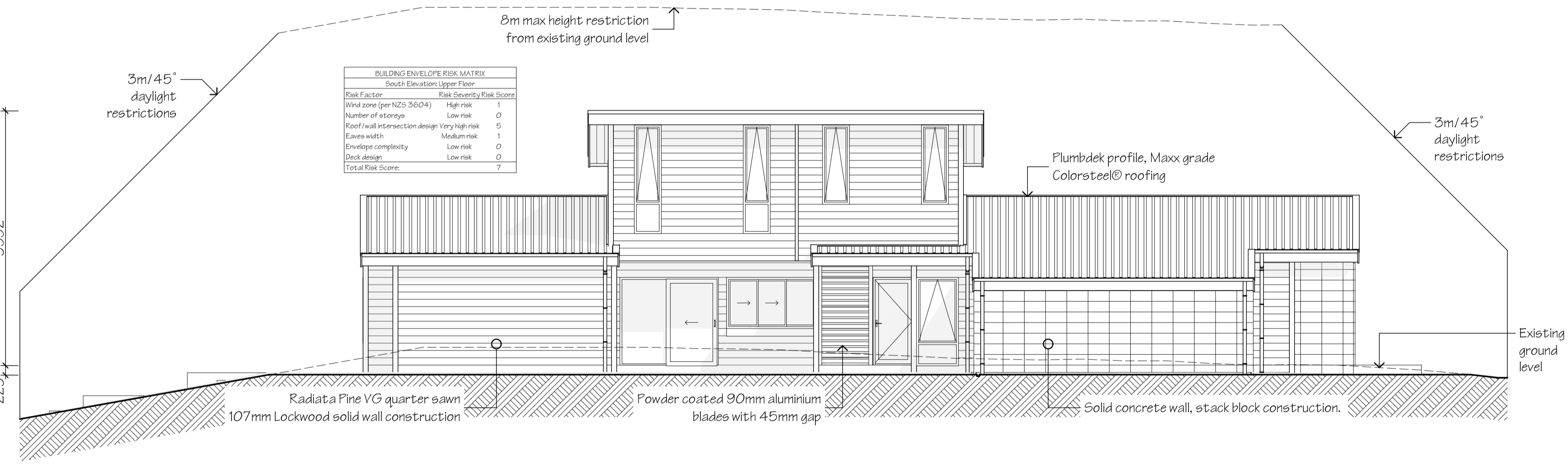

BUILDING ENVELOPE RISK MATRIX		
South Elevations Upper Floor		
Risk Factor	Risk Severity	Risk Score
Wind zone (per NZS 5504)	High risk	1
Number of storeys	Low risk	0
Roof/wall intersection design	Very high risk	5
Eaves width	Medium risk	1
Envelope complexity	Low risk	0
Deck design	Low risk	0
<b>Total Risk Score:</b>		<b>7</b>

**C South Elevation**  
scale 1:75

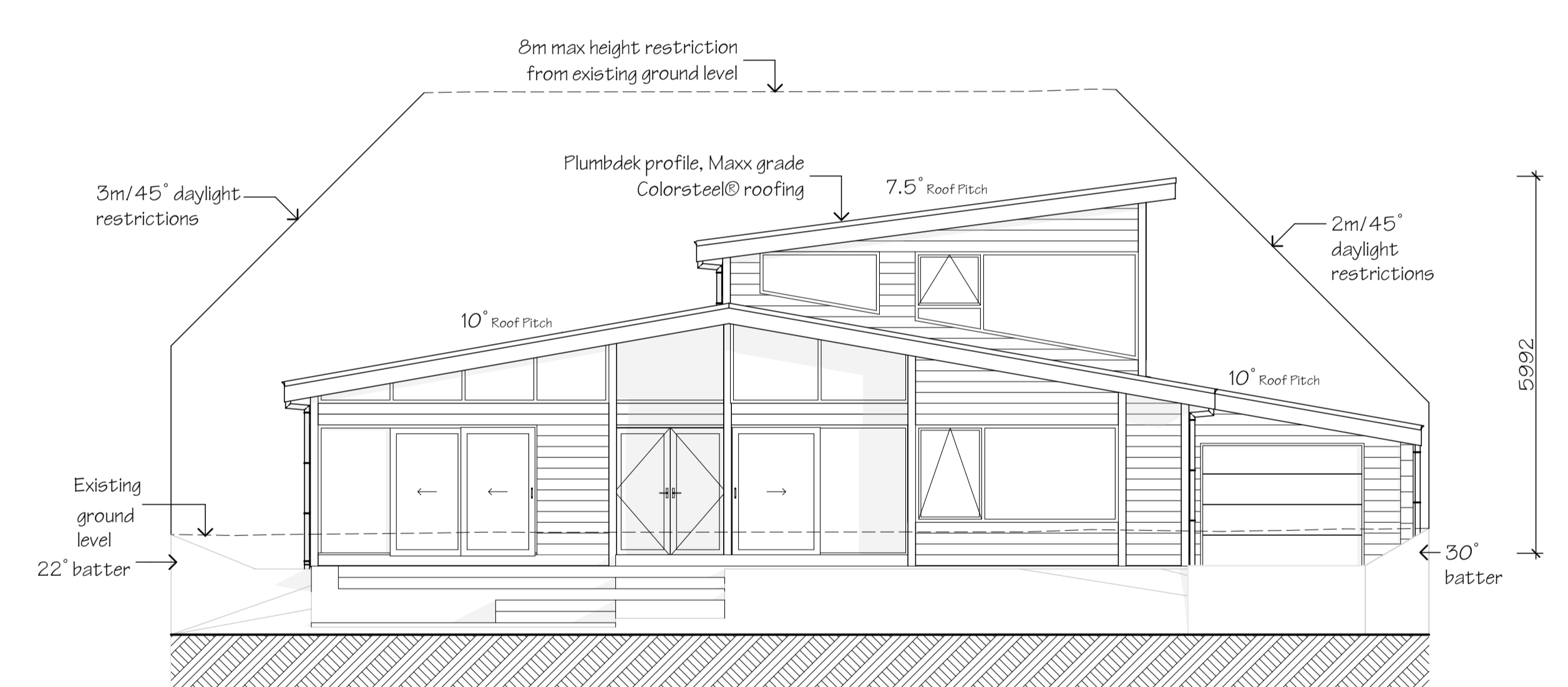

**D West Elevation**  
scale 1:75

LOCKWOOD DESIGN REFERENCE PLANS.  
These plans can only be used by Licensed Lockwood Contractors and Lockwood Group staff.  
Specifications and details are indicative and do not account for project or site specific requirements or changes to relevant NZ Standard  
These plans are not suitable for Consent and are not to be reproduced.