

LOCKWOOD DESIGN REFERENCE PLANS.  
 These plans can only be used by Licensed Lockwood Contractors and Lockwood Group staff.  
 Specifications and details are indicative and do not account for project or  
 site specific requirements or changes to relevant NZ Standard  
 These plans are not suitable for Consent and are not to be reproduced.

- Key:
- Lockwood 107mm wall
  - Lockwood 44mm interior wall
  - ▨ 90x45 H1.2 Studs (interior)



Codemark Certificate: GM-CM30044 -The  
 Lockwood 107mm exterior & 44mm interior walls &  
 joinery (Lockwood wall system) are certified to  
 meet the provisions of the NZBC clauses as listed  
 on the Certificate of Conformity

Floor Area:	363.5m <sup>2</sup>
Type:	Design & Build
House:	Design & Build
Drawing:	<b>Floor Plan</b>
Type:	
Job:	
Number:	<b>L21012</b>
© All plans copyright Lockwood	



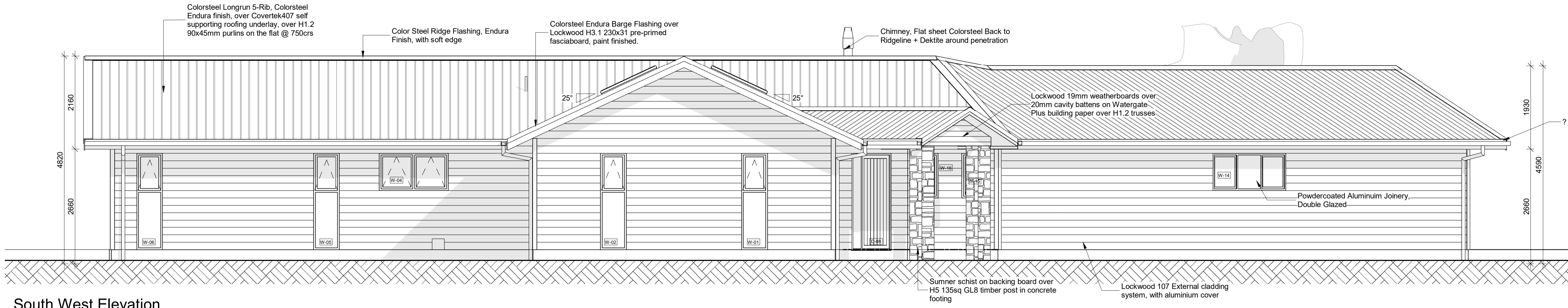

**South West Elevation**  
scale 1 : 50

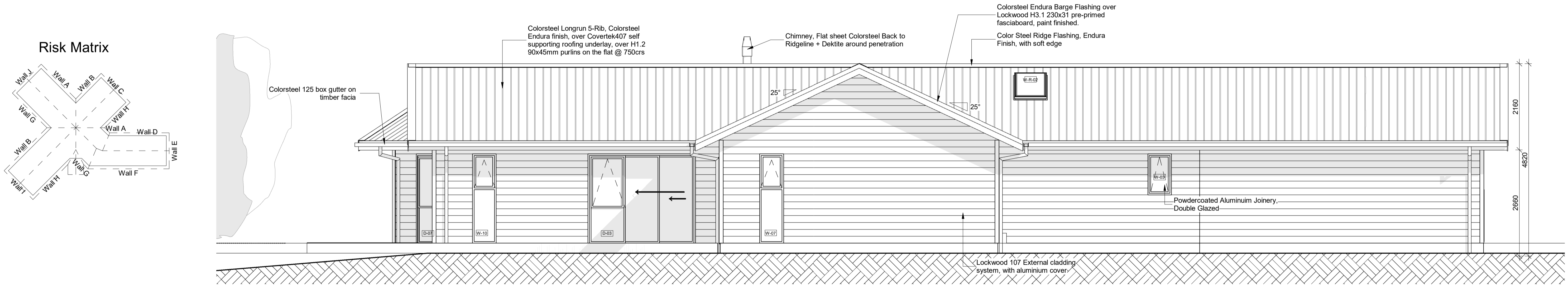

**North West Elevation**  
scale 1 : 50

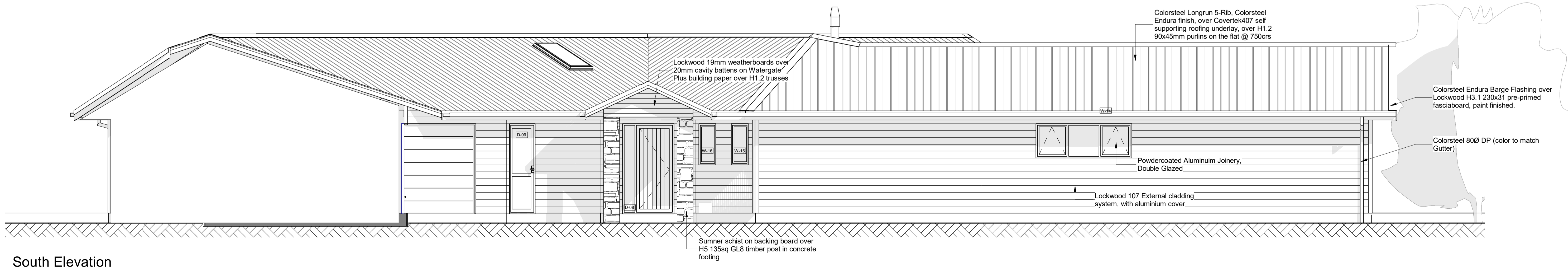

**South Elevation**  
scale 1 : 50

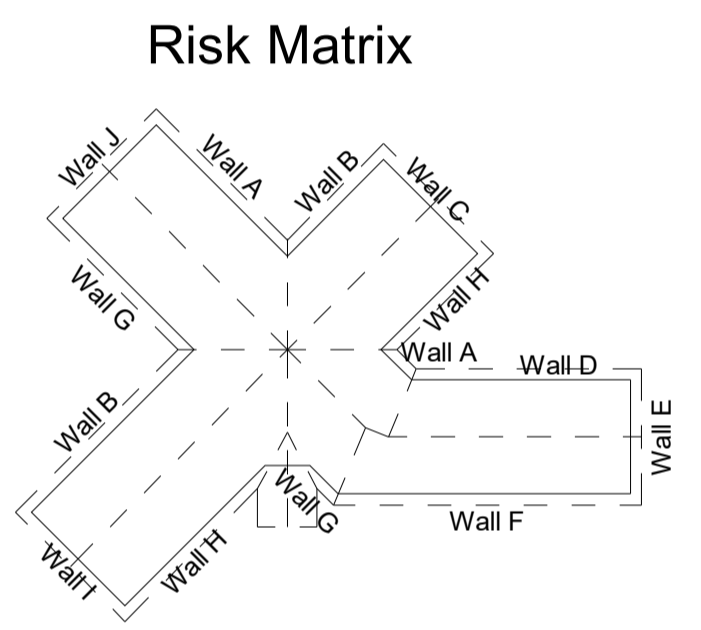

LOCKWOOD DESIGN REFERENCE PLANS.  
These plans can only be used by Licensed Lockwood Contractors and Lockwood Group staff.  
Specifications and details are indicative and do not account for project or site specific requirements or changes to relevant NZ Standard  
These plans are not suitable for Consent and are not to be reproduced