

Structural Plan

Scale: 1:100
 Area: 216.13m² (excl. wing walls)
 216.86m² (incl. wing walls)

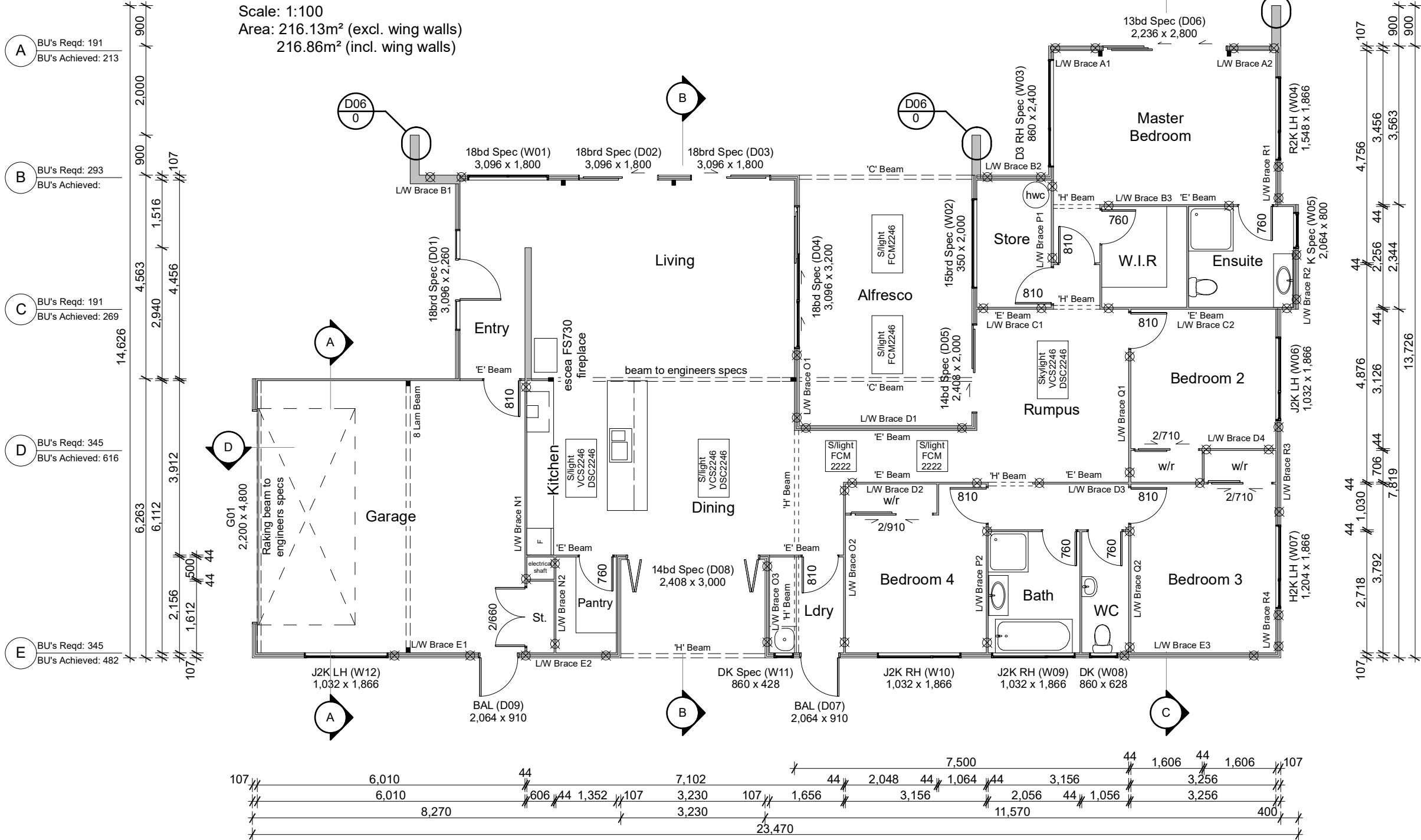

Codemark Certificate: GM-CM30044
 The Lockwood 107mm exterior & 44mm interior walls & joinery (Lockwood wall system) are certified to meet the provisions of the NZBC clauses as listed on the Certificate of Conformity

Floor Area:	216.86 m2	Sheet:
Scale:	1:100 @ A3	
House Type:	Seasider	4/15

Drawing Type: **Floor Plan**
 Job Number: **L17031**
 © All plans copyright Lockwood

LOCKWOOD DESIGN REFERENCE PLANS.
 These plans can only be used by Licensed Lockwood Contractors and Lockwood Group staff.
 Specifications and details are indicative and do not account for project or site specific requirements or changes to relevant NZ Standard
 These plans are not suitable for Consent and are not to be reproduced.



North Elevation

Scale: 1:100

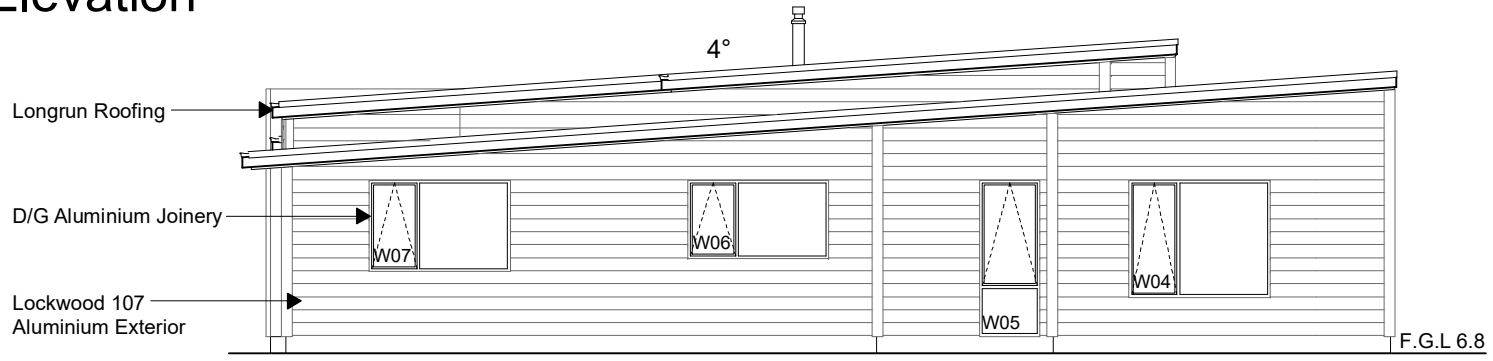

East Elevation

Scale: 1:100

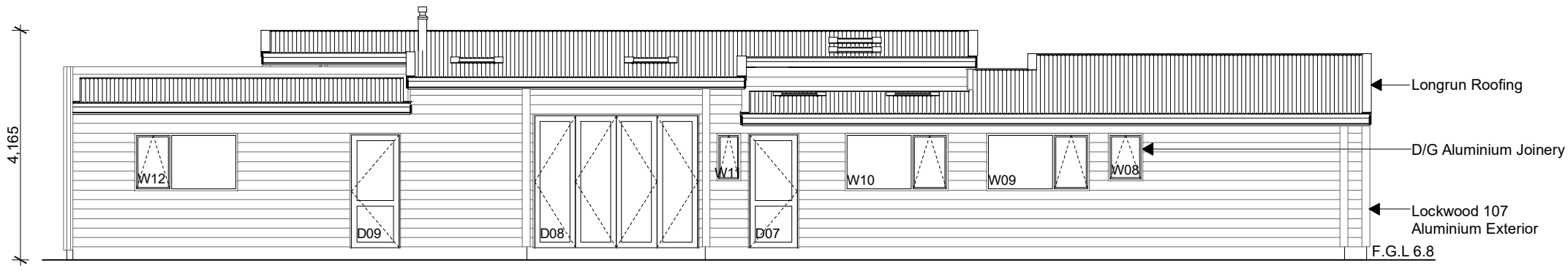

South Elevation

Scale: 1:100

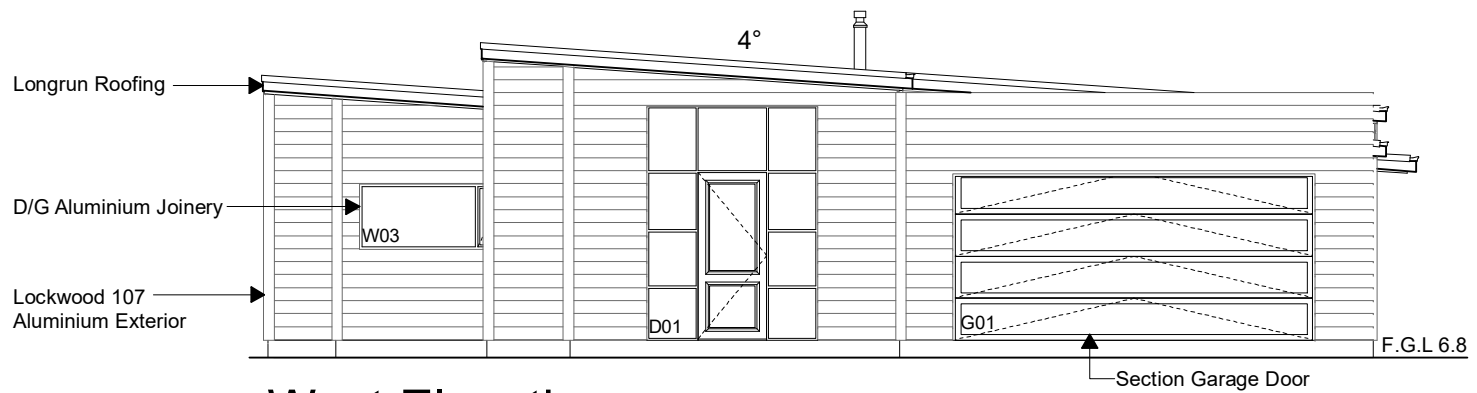

West Elevation

Scale: 1:100

LOCKWOOD DESIGN REFERENCE PLANS.
 These plans can only be used by Licensed Lockwood Contractors and Lockwood Group staff.
 Specifications and details are indicative and do not account for project or site specific requirements or changes to relevant NZ Standard
 These plans are not suitable for Consent and are not to be reproduced.